2 CENTS PAY NO MORE!

Chicago Daily Tribune

THE WORLD'S GREATEST NEWSPAPER

FINAL EDITION

VOLUME LXXXX.—NO. 18 C (REG. U. S. PAT. OFFICE; COPYRIGHT 1931 BY THE CHICAGO TRIBUNE.) WEDNESDAY, JANUARY 21, 1931.—34 PAGES THIS PAPER CONSISTS OF TWO SECTIONS—SECTION ONE ** PRICE TWO CENTS IN CHICAGO AND SUBURBS ELSEWHERE THREE CENTS

DRY REPORT CENSOR HINTED

Five Stay in Republican Mayor Race

HARDING QUITS THOMPSON AND SUPPORTS LYLE

Comes Out Against City Hall Head.

BY PARKE BROWN.

Final shaping of the mayoralty campaign advanced rapidly yesterday, the final day for the withdrawal of nominating petitions.

The Republican race narrowed down to five entries—Mayor Thompson, Judge Lyle, Ald. Arthur F. Albert, George K. Schmidt, former city controller, and Eugene McCaffrey, a personal candidate. On the Democratic side the contest was reduced to a one-sided affair between A. J. Cermak and J. B. DeVoney, who has been on the ballots of other years without getting anywhere.

Harding Deserts Mayor.

But, overshadowing these developments in importance in political eyes, there was an open declaration of war on Thompson by George F. Harding, who at a meeting of his Fourth ward organization delivered a speech in which he declared that Thompson is no longer a Republican and cannot be renominated. He declared himself strongly for Judge Lyle.

That speech was made Monday night before 500 members of Harding's Fourth ward headquarters at 47 East 49th street that he has maintained for years as a Thompson ward headquarters. The former county treasurer denounced Thompson for insisting James Hamilton Lewis in the United States senatorship election last year.

He was followed by Ernest J. Magerstadt, former sheriff and veteran Republican wheel horse, who is president of the club, who declared the ward organization was for Lyle as a unit. Charles Krutckoff, ward committeeman and one of Gov. Emmerson's recent appointees on the state tax commission, also committed himself to Lyle.

Sets Politicians Buzzing.

Harding's open declaration of war on Thompson created a sensation that has the politicians buzzing. The former county treasurer's action was considered of importance not only because he is the biggest single political power on the south side, but because his influence has been found city wide in some previous campaigns.

He was the favorite of many for the mayoralty race this year.

The meeting at which he spoke was a closed session. No notices of it were sent to the newspapers and there were no reporters present. That was the way Harding wanted it. He has stated all along that, because of their long friendship, he will not publicly go Thompson in the face.

Harding mentioned this when he began his speech. He said he and Thompson had been friends practically all their lives and that so far as personal friendship was concerned that situation was unchanged.

"Thompson Not a Republican."

"But," he continued, "I was born in Illinois. My father and my grandfather before me were Republicans. I was taught to be a Republican, and when Thompson left the Republican party I refused to follow him. He is not a Republican now. He is neither a Republican nor a Democrat. He wrecked the whole Republican ticket last fall and that can't be forgiven. True Republicans will not support him. He can't be nominated. He's beaten right now.

"This has been my ward and my ward organization for years. These are my headquarters. I own the building. If there is anything like a Thompson unit here now it can move right out, for from now on these are Lyle headquarters."

"Is it understood?" asked Magerstadt, who followed him. "From now on it's all for Judge Lyle."

One Protest Silenced.

There was only one protest, that from a woman employé of the corporation counsel's office, who commented when Harding said that Thompson was no longer a Republican. She was silenced by her neighbors, it was said.

Harding's declaration was thought by politicians to have set the course not only for the Fourth ward but also for the Second and Third wards. Committeeman Oscar De Priest, committeeman for the Third, has said that he expects to be held in Washington until after the primary. W. L. Dawson has been named to handle the ward for

(Continued on page 4, column 4.)

NEWS SUMMARY of The Tribune

[And Historical Scrap Book.]
Wednesday, January 21, 1931.

WICKERSHAM REPORT.

Issuance of Wickersham report adds fuel to wet-dry war, with future of prohibition main issue next year and President definitely aligned with drys. Page 1.

Text of report seems to indicate changes were made in general conclusions at last minute. Page 1.

Wickersham board drafts summary of its findings. Page 6.

Hoover's message transmitting Wickersham report disapproves of proposal to change dry amendment. Page 7.

Individual statements of Wickersham board members show little or no faith in prohibition laws. Page 7.

Bishop Cannon sends in statement for Methodist board lauding enforcement demand in Wickersham report. Page 8.

Chicago leaders express views on Wickersham report; wets attack it, while drys are jubilant. Page 8.

LOCAL.

Woman witness disappears in police inquiry; special grand jury is promised $50,000 by county. Page 1.

Five G. O. P. candidates stay in G. O. P. mayoralty race; Harding turns against Thompson and supports Judge Lyle. Page 1.

Capt. Prendergast says Capone runners shadow him and report his activities to south side brothel keepers. Page 2

Bandit is killed and six are seized as holdup of Hammond bank's money car is foiled. Page 2

County board to cut expenses by reducing entrées on menus for judges. Page 3.

Twenty policemen before grand jury in investigation of arrests and furnishing of bail by professional bondsmen. Page 2.

Start testimony of 53 attorneys at disbarment hearing; judge refuses to dismiss case. Page 4.

Four hundred in race for 50 council seats as filing time expires Page 4.

Death notices, obituaries. Page 18.

WASHINGTON.

Washington indicates plans for new Chicago postoffice will be approved today. Page 1.

President Hoover to take part in Harding tomb ceremonies. Page 10.

Filibuster continues all day in both houses of congress. Page 12.

Bishop Cannon to face church charges within three weeks. Page 12.

DOMESTIC.

Testimony ends in trial of Clara Bow's secretary; case expected to go to jury today. Page 3.

Witnesses testify of three day party in which Bruce Bairnsfather and Constance Collier were principals. Page 3.

Mob of several hundred raids grocery store in Oklahoma City, shouting "We're hungry"; dispersed with fire hose. Page 9.

Food for hungry Kentuckians slow to arrive. Page 9.

Cuban president's secretary defends suppression of newspapers; says they stir up sedition. Page 13.

Dr. Richard B. Moore, Purdue university helium expert, dies in New York hospital. Page 22.

FOREIGN.

Britain, France, and Italy demand early disarmament by nations of world. Page 5.

Plot to murder British officials in a bloody revolt bared at trial of 25 members of Indian congress. Page 13.

Russia announces it will resume grain dumping policy. Page 17.

SPORTS.

Scoville, beset by poor luck, loses to Reiselt in 3 cushion tourney. Page 23.

Silver Skates Derbies Saturday and Sunday to draw field of 4,829. Page 23.

Now the draft is settled, baseball deals will go ahead. Page 23.

New York commission reviews Baer-Heeney "short count." Page 23.

Stadium fights New York Garden's plans for Schmeling bout here. Page 23

EDITORIALS.

Judge Lyle and Ald. Albert; Cheap and Ugly; Modernizing the Fleet; News from Russia; Cuba Under Autocracy; New York's Archiac Divorce Law. Page 14.

FINANCE, COMMERCE.

Marshall Field & Co. expected to show $4,600,000 net income. Page 26.

Improvement reported in general trade and steel industry. Page 27.

Scrutator recalls previous attempts to evade economic laws. Page 27.

Barney Balaban asserts theater business is holding its own. Page 27.

Stock market enjoys day of rising prices. Page 27.

Want Ad Index. Page 30.

Average net paid circulation of THE CHICAGO TRIBUNE December, 1930, in excess of

Daily - - - 795,000

Sunday - - 1,060,000

THE WICKERSHAM REPORT IN BLACK AND WHITE

DRY
JOINT CONCLUSIONS AND RECOMMENDATIONS OF THE WICKERSHAM COMMISSION ON PROHIBITION
WET
JOINT CONCLUSIONS AND RECOMMENDATIONS OF THE WICKERSHAM COMMISSION ON PROHIBITION

As they read the first half.

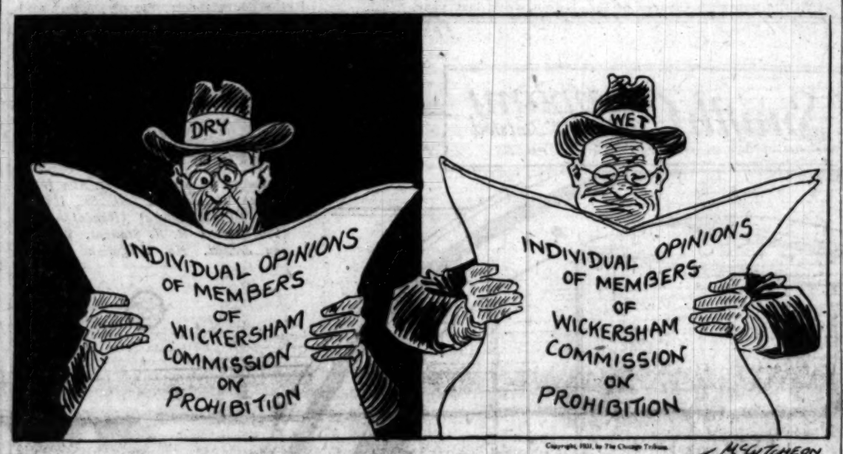
DRY
INDIVIDUAL OPINIONS OF MEMBERS OF WICKERSHAM COMMISSION ON PROHIBITION
WET
INDIVIDUAL OPINIONS OF MEMBERS OF WICKERSHAM COMMISSION ON PROHIBITION
McCUTCHEON

As they read the second half.

AS LIMOUSINES PASS AND GAY LIGHTS GLOW

On the upper level of the Michigan avenue link bridge at 11:30 o'clock last night sedans and limousines, comfortably heated against the biting wind and the 14 above zero temperature, were speeding north with after theater folk, bound for home.

On the upper level the thousand and one lights of the city's skyscrapers twinkled along the boulevard.

Down on the lower level a man, 45 years old, smooth shaven, with brown hair and blue eyes, doffed a dark gray overcoat, folded it neatly, then removed his brown fedora and placed it on the overcoat, on the south bank of the river. He walked to the edge of the esplanade and stepped in.

A little later, at Clark street, passersby saw an object and notified the Central police. The police fished the body out. In the pockets of the clothing there were no letters, no papers. Neither were there any marks on the clothing. Only $7 in a wallet.

"Another floater" was taken to the county morgue.

WHARTON, AID OF MAIL ROBBERS, LEAVES PRISON

Charles S. Wharton, former assistant state's attorney under Robert E. Crowe, was released from the federal penitentiary at Leavenworth yesterday after serving one year and seven months for his part in the $133,000 Evergreen Park mail robbery in February, 1928.

Wharton was sentenced to two years by Federal Judge Wilkerson, and his term would not have been completed until June 13, but he was allowed full time off for good behavior.

Wharton was convicted of conspiracy in the robbery with Charles [Limpy] Cleaver, safeblower and convicted leader of the band of eight men who dynamited the mail car at Evergreen Park.

CHICAGO'S BABY CROP FEWER BUT BETTER IN 1930

A decline of 7 per cent in Chicago's birth rate in 1930 compared with 1923 was shown yesterday in statistics made public by the health department. It was shown that 58,052 babies were born during 1930, or 17.1 for each 1,000 inhabitants, while in 1929 58,800 were born, or 18.4 per 1,000.

The health department figures also showed that Chicago has become a healthier place for babies under one year of age, the 1930 infant mortality rate being 10.7 per cent lower than in 1929. While 3,535 babies died in their first year in 1929 only 3,110 died during their first year in 1930.

U. S. Approval of Postoffice Plans Assured

[Chicago Tribune Press Service.]

Washington, D. C., Jan. 20.—[Special.]—Construction of the new $21,000,000 Chicago postoffice building moved a step nearer today when treasury and postoffice officials indicated they would approve completed designs for the structure submitted today by Graham, Anderson, Probst & White, the private architects.

The designs, complete in every detail for both the interior and exterior of the building, were taken first to the postoffice department by Ernest Graham, senior member of the Chicago firm of architects. There the designs were approved by Arch Coleman, first assistant postmaster general, and Frank E. McMillen, superintendent of the division of engineering and research.

Promise Early Approval.

Later the designs were inspected by Secretary of the Treasury Mellon and Assistant Secretary of the Treasury Ferry K. Heath. Following a short conference, Mr. Heath indicated that the drawings would be approved and asked Mr. Graham to return for a final conference tomorrow.

In event the designs are approved, Mr. Graham said he expects to have the working drawings completed within the next sixty days. If another thirty days are added to allow time for bidders to submit estimates, it is apparent there is little chance that actual construction work on the Chicago federal building can begin before May or possibly June.

The design for the exterior of the new building calls for construction of the largest postal structure in the world. It will be nine stories in height and will conform with the Union station in its general architectural character.

Will Face Van Buren Street.

The building will face on Van Buren street and on that side will rise thirteen stories. The top of the building will be uniform in height, as lower ceilings in the front office part of the structure will make it possible to build thirteen stories in the same height as the nine higher ceilinged stories devoted to the mail.

The building will be built of Indiana limestone, and, according to postal authorities, will be one of the finest postal structures in the country. It will have four cornered towers rising about three stories in height on each of the four corners of the top of the roof. The towers will be roughly twenty-five feet in diameter. Twenty-two pillars will be erected on the Van Buren street front. These will rise three stories from the ground. The entrance to the lobby will be on that side.

"Chicago will have a magnificent building," Arch Coleman, first assistant postmaster general, said today after looking over the new design. "It will be the largest and most up to date postal structure in the world. It will be able to handle 1,000,000 letters an hour."

SETTLE STREET DISPUTE.

An amendment to the Union Station company ordinance of 1914 that will remove the cloud from the title to the proposed site of Chicago's new postoffice was recommended yesterday to the city council for passage by its railway terminals committee.

Because of an easement across the site that the city held for an extension of Congress street between the river and Canal street the government could not obtain a clear title delaying the purchase of the site. The amendment releases the easement to the Union Station company, owner of the site, so that the sale can be consummated, after which the government will return the easement in perpetuity to the city.

Finds Her Brother Crushed to Death by Limb of Tree

When John Campbell, 55 years old, a farmer of Gurnee, 5 miles west of Waukegan, failed to appear home for dinner last night, his sister, Agnes, started a search for him. She found her brother crushed to death by a heavy tree limb which had fallen on his chest. An ax was in his hand. The accident occurred while Campbell was trimming trees in the orchard.

THE WEATHER

WEDNESDAY, JANUARY 21, 1931.

Sunrise, 7:12; sunset, 4:51. Moon sets at 7:45 p. m. today. Venus is a morning star. Jupiter and Mars are evening stars.

Chicago and vicinity—Fair and cold Wednesday; Thursday partly cloudy and warmer; moderate northwest winds Wednesday.

Illinois—Fair, somewhat colder in south and central portions Wednesday; Thursday generally fair with rising temperature.

TRIBUNE BAROMETER.

TEMPERATURES IN CHICAGO

MAXIMUM, 10 A. M. 22
MINIMUM, 2 A. M. 12

3 a. m.	22	Noon	20
4 a. m.	22	1 p. m.	19
5 a. m.	21	2 p. m.	17
6 a. m.	20	3 p. m.	16
7 a. m.	19	4 p. m.	16
8 a. m.	20	5 p. m.	15
9 a. m.	21	6 p. m.	15
10 a. m.	22	7 p. m.	15
11 a. m.	22		
		8 p. m.	14
		9 p. m.	14
		Unofficial—	
		10 p. m.	14
		11 p. m.	13
		Midnight	13
		1 a. m.	13
		2 a. m.	12

For 24 hours ended 7 p. m. Jan. 20: Mean temperature, 19; normal, 23; excess since Jan. 1, 134 degrees.

Precipitation, .01 of an inch; deficiency since Jan. 1, .73 of an inch.

Barometer, 7 a. m., 29.82; 7 p. m., 29.87.

Highest wind velocity, 22 miles an hour from the northwest at 2:16 p. m.

FINDINGS FAN WET-DRY FIGHT TO WHITE HEAT

Next Year's Election Will Decide It.

BY ARTHUR SEARS HENNING.
[Chicago Tribune Press Service.]
(Picture on back page.)

Washington, D. C., Jan. 20.—[Special.]—The conflict over prohibition of intoxicating liquor entered upon a new and what may prove to be its final stage with President Hoover's transmission to congress today of the report of the Wickersham commisson on law observance and enforcement.

Fortified by the attitude of the commission favoring a further trial of national prohibition with strengthened enforcement agencies, the prohibitionists girded themselves anew to stem the ever mounting wave of public opinion demanding repeal or modification of the 18th amendment.

Six of the eleven members of the commission expressed the opinion that it is hopeless to expect the present law to succeed. Yet they signed the report asking further trial of it.

See Beginning of the End.

Encouraged by the disclosure that the majority of the commisison regards prohibition as unenforceable and favors revision of the 18th amendment, while the minority favors modification if a further trial of enforcement fails, the anti-prohibitionists proclaimed that the report signalizes the beginning of the end for the imposition of total abstinence by statute.

The wets were encouraged further by the fact that the report referred favorably to a federal dispensary plan for controlled distribution of intoxicants evolved by one of its members, Henry W. Anderson of Virginia. The Anderson plan is suggested as a possible solution if a modification of the existing dry machinery should be found desirable. It calls for the creation of a national bi-partisan liquor commission with powers similar to those of the interstate commerce commission and the federal reserve board. This commission would administer the activities of the National corporation created by congress with power to import, manufacture and distribute liquor. The stock in this corporation would be privately owned, its profits would be limited by law and any excess earnings would be devoted to educational activities setting forth the evils of drink. The plan provides for regional distributing corporations if these should be found more practicable than a central control body.

Main Issue in 1932.

Both wets and drys agreed that prohibition now becomes the paramount issue of 1932 and that the election of a president and a congress next year will determine whether the "noble experiment" is to be continued or brought to a close with the submission of an amendment repealing or modifying the 18th amendment.

No sooner had the report been received in the senate than Senator John J. Blaine [Rep., Wis.], a wet, introduced a modification amendment approximating that suggested by the Wickersham commission for submission to the states in the event that revision of the 18th amendment is desired.

But, whereas the commission amendment would confer power upon congress "to regulate or prohibit" the liquor traffic, the Blaine amendment would confine congressional power to regulation without power to prohibit.

Drys Muster a Cheer.

The Anti-Saloon league and other dry organizations were early on the firing line with statements commending the commission for opposing repeal of the eighteenth amendment, restoration of the saloon and a beer and light wine modification of the Volstead act, and commending the recommendation of increased enforcement appropriations. They ignored the suggestion of modification if a further trial of enforcement fails.

The drys also warmly commended President Hoover for backing up the commission's recommendations of strengthened enforcement.

"I do, however," said the President in transmitting the report, "see serious objections to, and therefore must not be understood as recommending, the commission's proposed revision of the 18th amendment, which is suggested by them for possible consideration at some future time if the continued effort at enforcement should not prove successful. My own duty and that of all executive officials is clear—to enforce the law with all the means at our disposal, without equivocation or reservation."

Some of the wets expressed the opinion that Mr. Hoover in those words had signed his own political

(Continued on page 6, column 1.)

MEMBERS SHOW INDICATION OF QUICK REVISION

Washington, D. C., Jan. 20.—(AP)—An inconsistency between the majority Wickersham report and some individual statements of the commissioners led to speculation tonight concerning any change that might have been made in the main document in the closing days of consideration. The majority conclusions said:

"If the [eighteenth] amendment is to be revised, the commission agreed unanimously on certain phraseology which would empower congress to deal with the liquor traffic as it sees fit."

Several commissioners, however, in their separate statements, showed an opinion that the commission was flatly recommending such revision, without any if.

Henry W. Anderson wrote:

"I concur in the recommendation of the report that the eighteenth amendment be modified as therein stated."

William I. Grubb wrote:

"I join in all the findings of fact and all the ultimate conclusions of the general report of the commission [except that recommending that the amendment be revised immediately, without awaiting a further trial]. But not in all of the general observations."

Kenyon Is Quoted.

William S. Kenyon wrote that if after reasonable trial it is demonstrated the dry laws cannot be enforced any better than in the past, then the modification of the dry amendment "suggested by the commission" should be brought about.

Paul J. McCormick wrote if recent enforcement improvements did not hold out some hope for the dry law, he would favor invocation of state conventions to revise the amendment "in the form suggested in the report of the commission."

Kenneth Mackintosh spoke highly of Mr. Anderson's work on his plan for government controlled privately operated mercantile liquor agencies, for operation "under the proposed revision of the amendment."

While advocating repeal, Newton D. Baker said submission of the amendment "suggested in the report of the commission" would test the present sentiment of the country.

Lemann an Objector.

The other advocate of repeal on commission, Monte M. Lemann, however, said he did not consider that "to substitute for the eighteenth amendment a provision leaving the matter to congress is any solution. . . . The suggestion that the matter be referred to congress seems to me not to dispose of the problem or to make any substantial advance in its disposition."

Frank J. Loesch recommended immediate steps to revise the eighteenth amendment to give congress "the power suggested in the draft contained in the majority report conclusions."

Chairman Wickersham could not be reached tonight. Inquiries at the White House brought the assertion that nothing would be said regarding the report and that speculative stories would be neither affirmed nor denied.

Anderson Interprets It.

Richmond, Va., Jan. 20.—(AP)—Col. Henry W. Anderson said tonight that "taken as a whole," the report of the Wickersham law enforcement commission, of which he is a member, "favors modification of the 18th amendment.

"A flat recommendation of that sort is not contained in the general report," he said, "but the full report of the commission also includes the individual reports members were permitted to file.

"Examination of those reports shows that five members favor modification of the amendment now, while four others favor giving prohibition a further trial and then modifying it if it does not succeed. The other two members would do away with the amendment altogether.

Majority for a Change.

"So, taking the attitude of the commission, as shown by all these reports, there is basis for the statement in my individual report that 'I concur in the recommendation of the report that the eighteenth amendment be modified as therein stated.'

"A clear majority of the commission agreed on the changes proposed in the general report, five favoring them now, and the other four favoring them if a further trial does not succeed."

Col. Anderson asserted that some action should be taken immediately in the matter of prohibition.

"I voted for prohibition in Virginia in 1914 and have always upheld the law," he said. "But the facts as they exist must be faced. One of these facts is that prohibition has resulted in organized crime being adequately financed for the first time in our history. We must take their profits from them.

"Each state should be permitted to decide whether it desires prohibition or a government-controlled liquor supply."

WOMAN WITNESS DISAPPEARS IN POLICE INQUIRY

Jury Gets Promise of $50,000 Fund.

(Picture on back page.)

Two major developments marked the progress of the special grand jury's investigation of the police department yesterday. One was the disappearance of Mrs. Shirley Kub, once a $300 a month investigator for Acting Police Commissioner Alcock and also said to have been an agent for Jack Zuta, slain vice monger.

As a witness before the grand jury Mrs. Kub was reported to have given evidence of police corruption and protection of vice and crime, and she was to have continued her testimony yesterday.

Jury Is Promised $50,000.

The other development of the day was the virtual assurance that the jury will receive the $50,000 which it asked from the county board to carry the inquiry to completion. Seven members of the finance committee of the board authorized President Cermak to notify State's Attorney Swanson that the $50,000 appropriation would be made.

There was a question of the validity of the authorization, inasmuch as the committee lacked a quorum by one member. But since the action was unanimous it was regarded as certain that at the next regular meeting of the board the money would be put at Mr. Swanson's disposal.

Woman Witness Vanishes.

The disappearance of Mrs. Kub was discovered yesterday morning when she failed to appear to resume her testimony before the grand jury. Last night detectives of the state's attorney's office were ordered on a hunt for her.

Mrs. Kub telephoned in the morning that she was ill and would not appear. She was told that if she did not go to the grand jury room a patrol car would be sent for her. Her continued absence caused the sending of detectives to her home at 744 North Pine avenue where she lives with her Negro husband. The detectives said it was apparent she had not been home all night.

Caplas Out for Her Arrest.

At first concern was expressed for her safety. Later Assistant State's Attorney Charles J. Mueller, who is in charge of the inquiry, obtained from Chief Justice McGoorty of the Criminal court a caplas for her arrest on a citation for contempt of court in having failed to respond to a grand jury subpoena.

"Mrs. Kub may have been induced to leave the city," Prosecutor Mueller said. "Or she may have been kidnaped. She may have been killed to prevent her making any more revelations, or she may have decided to flee of her own accord, fearing punishment by the law or by the criminal element or bribe taking policemen."

Reveals Her Findings.

Prosecutor Mueller said the woman possessed a mass of knowledge of police graft and that she had been a party to many acts of bribery. She had been telling the grand jurors what she learned as Operative No. 1 for Alcock during the time in which she coöperated with Detectives Thomas Roche and Patrick Burke.

Policemen reported that Mrs. Kub endeavored to have them help her "frame" both police officials and civilians, the prosecutor said. She came to the attention of Mr. Mueller in his investigation of the case of Sergt. Jack Herdegen, who is being held as the result of charges made by Miss Bernice Shaw that he had purchased promotion with $1,500 obtained from Zuta. According to Miss Shaw, the spurned sweetheart of Herdegen, Mrs. Kub threatened to kill her if she revealed what she knew about Herdegen.

Miss Shaw's Friend Heard.

Miss Shaw was on hand all day, ready to appear again before the jury for further questioning on her stories of Herdegen's actions while he was assigned to the Warren avenue district at the time that Zuta headed a syndicate that operated scores of brothels and gambling houses. The jurors did not hear Miss Shaw yesterday, but her erstwhile friend, Miss Grace Bock, was summoned to substantiate some of Miss Shaw's statements. Miss Bock declared under oath that she never knew Herdegen and had no knowledge of his business.

"I will go before Judge McGoorty in the morning and ask to have Miss Bock punished for perjury or contempt of court unless she is willing to tell the truth," Mr. Mueller declared, although he said he did not regard her testimony as of much importance.

The grand jurors experienced other difficulties in getting information dur-

ing the day. The five women seized early Sunday morning in a raid at the Rex hotel, Dennis Cooney's vice headquarters which had long been immune from raids, defied the grand jurors, it was reported.

All the women claimed to have been elsewhere than in the Rex at the time of their arrest. They denied knowing Cooney. They denied knowing each other. They denied they were inmates of a disorderly house or had ever had such an occupation.

A writ of habeas corpus brought in their behalf was continued by Judge McGoorty, who fixed their bonds at $1,000 each on the condition they would be taken before the grand jury. Court had adjourned before the girls reached the grand jury room.

Men Prisoners Get Bail.

The men arrested in the same raid were admitted to bail of $25 each by Judge Joseph Burke when Attorney John H. Johntry protested that they had been held three days without being admitted to bail. They were served with grand jury subpoenas in Judge Burke's courtroom, and thereupon Attorney Johntry said to them:

"As your legal adviser I must instruct you that you need not give testimony against yourselves before the grand jury. Particularly when you are under arrest you cannot be forced to testify."

Lieut. William Blaul of the state's attorney's staff protested against the men being given such advice. Judge Burke said the lawyer had the right to advise his clients.

In the grand jury room the men refused to answer questions, it was reported. George [Tubby] Mueller, the manager of the Rex, was the first to be asked to tell what he knew about police protection. He would not admit any connection with the place, it was said. The others acted similarly.

Cooney in the South.

Prosecutor Mueller said he was informed that the federal government was making an investigation of Cooney's income. Cooney is regarded as one of the wealthiest of Al Capone's allies. He is at present at Hot Springs, Ark., or Miami, according to the prosecutors.

Sergts. James Coleman and Peter Bernacchi of the South State street police district were in the grand jury anteroom all day awaiting a call, but they were not heard and were told to return today. Their names were found on letters and documents in Cooney's safe at the time of the raid and they were to be asked to explain.

Both said outside the jury room that they have been assigned to that district for many years and they knew Cooney and were familiar with the Rex hotel, where formerly a café was operated. They said their transactions with Cooney or the Rex would withstand any investigation.

Pay Us New York Wages, Chicago Firemen's Plaint

The Officers' Association of the Chicago Fire Department met last night at the Hotel Sherman and drafted a letter to Ald. John S. Clark of the council finance committee demanding "New York wages for Chicago firemen." The letter points out that the Chicago firemen protect a larger area, even though the population is less, but are paid from $500 to $5,000 a year less than the New York firemen. The Chicago department, the letter adds, is rated by the underwriters as the most efficient in the world.

Actress Suing Rothschild Wants Wealth Appraised

New York, Jan. 20.—(AP)—Vera McCord, actress, today moved in Supreme court for examination into the wealth of Maurice Rothschild of Chicago in connection with her $250,000 breach of promise suit. Miss McCord charged that Rothschild promised to marry her in 1923 and that after having her give a party to announce their engagement failed to attend, and that he since had failed to keep his alleged promise.

Dress Shop Fire Routs 150 from Hotel on North Side

Fire last night swept the interior of Le Bow's Dress shop at 4627 Sheridan road and tied up traffic for nearly an hour in the Wilson avenue shopping district. About 150 guests of the Grasmere hotel, in which the shop is situated, were driven to the street by the smoke, but the fire damage was confined to the shop. The firemen were unable to learn how the blaze started.

Gouverneur Morris Injured as Gasoline Tank Explodes

(Picture on back page.)

Monterey, Cal., Jan. 20.—[Special.]—Severely injured when the gasoline tank of his automobile became ignited from a cigaret spark and exploded in his face, Gouverneur Morris, novelist and short story writer and president of the Bank of Monterey, is in a local hospital here under the care of a physician.

STEP ON IT!
we're having
MRS. WAGNERS
Cocoanut Cream Pie
for dessert tonight
five portion family size 25¢

Chicago Daily Tribune
THE WORLD'S GREATEST NEWSPAPER

Vol. LXXXX. Wednesday, Jan. 21. No. 18

Published daily at Tribune Square, Chicago, Illinois, by the Tribune company, publishers.

MAIL SUBSCRIPTION PRICES.

Mail subscription prices in Ill. (outside of Chicago), Ind., Iowa, Mich., and Wis.—Daily with Sunday, one year, $12.50.

Zones 3 and 4 in states other than Ill., Ind., Iowa, Mich., and Wis.—Daily, $7.50 per year.

Zones 5 to 8, inclusive—Canada, Mexico and Foreign—daily, $12.00 per year.

Entered as second class matter June 3, 1903, at the postoffice at Chicago, Ill., under the act of March 3, 1879.

POLICE CAPTAIN SAYS VICE GANG 'SHADOWS' HIM

Prendergast Blames Aids for Open Resorts.

Capt. John Prendergast of the South State street police, told yesterday how Capone runners had shadowed him and reported his activities to the operators of the chain of brothels in the old 22d street red light district. Prendergast has recommended the suspension of Policemen Albert Hahn and Francis O'Neill, who, he said, were instructed to make hourly inspection of the Rex hotel and its "branch houses" to see that they were not in operation.

The places were found to be running, despite the police guard, when a series of raids were made early in the week by investigators for the state's attorney's office who are seeking evidence of protected vice on the south side.

Blames Two Police Guards.

"If those places were operating, the men whom I assigned to watch them are to blame," Capt. Prendergast declared. "I have reports covering a period of several months from those men showing that they have called every hour and have found no evidence of activity. I have raided the district personally several times and have arrested a number of inmates, but in the absence of convictions have been unable to padlock the places."

Capt. Prendergast said that panders connected with the "houses," who call themselves "the eagles," have shadowed his movements from his home and the station in order to warn the places to close when he entered the district. He told of capturing two of "the eagles" who had been on his trail.

Tells of Tunnel System.

"The resorts are equipped with warning buzzers, hideouts, tunnels, and getaways so that the girls can be hidden on a moment's notice," Capt. Prendergast said. "One main tunnel running from 21st and Federal streets to 22d and State connects all of the places—eight of them to my knowledge. They are able to open or close on a moment's notice, and I don't believe any one of them operates more than two hours a day.

"This district should be absolutely clean. A stray cat shouldn't even be let into the district. It's not only those two blocks of vice resorts, but their influence that reaches all over town that I'm talking about. That district was the training school where the Capones and the Guziks got their start."

Dig Up Tablet Telling of Conquest of Constantinople

ISTANBUL, Turkey, Jan. 20.—(AP)—Workmen digging the foundations of a private dwelling here today unearthed a marble tablet bearing an account of measures taken by the Sultan Mohammed to effect the conquest of Constantinople in 1453.

GUARD NEGRO SLAYER SUSPECT AS KENTUCKY MOB MOVES ON JAIL

Hopkinsville, Ky., Jan. 21 (Wednesday).—(AP)—All city and county peace officers, augmented by twenty special posseemen, early today were guarding the Christian county jail, where Sam McGee, Negro, was held for safekeeping after his indictment for slaying Charles Clark, 18, at Paducah, Ky., Saturday night, shot in an attempted holdup.

Last night a crowd searched jails at Mayfield and Paducah for the Negro. Jailers in those cities permitted the men to search so they might be satisfied the accused Negro was not there. He had been removed yesterday from the Graves county jail at Mayfield to the jail here.

Fearing the men, numbering between 100 and 150, were on their way to Hopkinsville, the special deputies were sworn and armed with tear gas guns, rifles, and shotguns. Three submachine guns were mounted at the jail entrance.

POLICE OUTWIT BANK ROBBERS; 1 DEAD, 6 HELD

Bandit Killed as His Auto Crashes in Getaway.

(Pictures on back page.)

One bandit was dead and six other men, five of them alleged robbers, the sixth an informer, were held last night by the Hammond police, who earlier in the day foiled an elaborate scheme to rob a bank money car of $60,000.

The dead robber remained unidentified last night. The five alleged robbers, all of whom denied knowing the slain man, are Charles (Chuck) Murphy, 38 years old; John McCarthy, 35, who says he lives at 7515 South Peoria street; Albert Willardo, 33; George Spencer, 29, and Ashley Schultz, also known as Scholtz and Shoultz, 30 years old. All are Chicago men.

The sixth prisoner is Amos Baird, 30 years old, a barber-bootlegger of Hammond, who claims he informed police of the planned robbery. Authorities deny this, however.

Bandit Killed as Auto Crashes.

Three of the suspects were captured beside the money car and two others in Whiting, near the postoffice, a short time later. The unidentified man was killed in a thrilling chase which ended when his automobile, speeding 70 miles an hour, crashed into a brick bungalow. Imbedded in his scalp was a bullet from a police revolver, which is believed to have stunned him and caused him to lose control of his car.

The robbery was planned against the First Trust and Savings bank of Hammond, 5231 Hohman street, shortly before noon. It was to have been executed last Tuesday, the police say, and at that time detectives had arranged for its frustration.

The money car, which makes daily trips to Chicago with cargoes of $50,000 to $60,000, left the bank as usual, but carried dummy money packages. Preceding it was an automobile containing two detectives. Behind it followed two squads of seven policemen each, headed by Captain of Detectives Charles Carlson and Police Captain George Hanlon.

Police Guard Seizes Three Men.

The money car, with its armed escort, proceeded along Wolf street and north in Calumet avenue to North Hammond. Near Sheffield avenue an automobile containing three men drove alongside the money car.

Immediately the trailing police squads closed in and seized the three occupants of the automobile, who were Murphy, McCarthy, and Willardo. Each carried an automatic shotgun and an automatic pistol. No shots were fired and no resistance was offered.

As the policemen were making the arrests a red sedan containing only the driver approached from the north. As it neared the money car and the three other automobiles the driver added speed and veered southwest into Sheffield avenue. In pursuit of the red sedan came the advance police car containing Driver Charles Fandral and John Fisher. They followed the sedan twenty blocks, Fisher firing again and again at it until it crashed into the bungalow of Peter Bogusiaw at 4229 Sheffield avenue and the driver was killed. Two guns were in the sedan.

Robbers' Plan Is Told.

According to the police, another automobile passed the money car from the rear about the same time that the red sedan appeared ahead. The bandits' plan, detectives said, had been for the driver of the red sedan to crash head on into the money car. His companions, following the bank car, were to commit the robbery. The third automobile was to swing along later to assist if necessary.

All the prisoners were taken to the Hammond station. After hours of questioning last night the police said two of the alleged robbers had confessed to shooting a druggist on the south side of Chicago some months ago.

2,636,168 British Jobless; 1,159,907 Increase in Year

LONDON, Jan. 20.—(AP)—England's unemployed totaled 2,636,168 on Jan. 12, an increase of 18,398 over the preceding week and 1,159,907 over the same week last year.

20 POLICEMEN FACE JURORS IN QUIZ ON ARRESTS

Bail Cases Investigated by Prosecutor.

Twenty policemen were called before the regular grand jury yesterday afternoon and questioned by Assistant State's Attorney A. C. DeWitt regarding the arresting of residents in the Pekin, 48th street and Wabash and the Stanton avenue police districts. Most of those arrested were Negroes, who usually were held by the police until a professional bondsman was summoned to furnish bail at so much a prisoner, according to statements made to the prosecutor.

Mr. DeWitt said that he was searching for evidence of collusion between the police, professional bondsmen and a certain group of lawyers, who usually were called in to represent the persons arrested.

One illustration as given by Prosecutor DeWitt was a place at 3739 Indiana avenue, which was raided 10 or 15 times within a few months. In every instance those taken were discharged when arraigned in court the next day. Attorney Louis Piquett, according to Prosecutor DeWitt, appeared for many of the defendants.

An investigation is also being made, it is said, of the system of keeping records of raid cases. One case in particular under grand jury scrutiny is that of Vernon Lightfoot. The police report shows that he was fined $50 by Judge Hartigan. The court sheets shows no such ...e, the prosecutor said, and he is trying to learn what happened to the $50.

The bonds given in these cases were usually destroyed, the prosecutor said. The raid victims were taken in court and promptly discharged the next morning and the bonds torn up. No entry was made of the cases on the court sheets, the prosecutor said.

POLICEMAN SLAIN IN HOLDUP TO PAY DEBT, SAYS BANDIT

How a policeman was killed because he interfered with a plan for a holdup to raise $50 to repay a debt, was told last night to Lieut. Philip Carroll at the detective bureau by John Senew, 24 years old, 2104 North 75th tvenue, Elmwood Park. He had been brought back from Columbus, O., where he was arrested a week ago for passing a forged check.

The policeman was William Rumbler of the East Chicago avenue station, who the evening of Oct. 12 was spending his night off in the cafe of James Purcelli, 3174 Milwaukee avenue. Senew, who has served a term in the bridewell, had been in jail charged with disorderly conduct, and Walter Evenow and Frank Mallen, both with police records, borrowed $50 to bail him out. The three then decided to rob Purcelli's place to raise money to repay the lenders.

As they entered and ordered: "Hands up," Rumbler drew his gun. Evenow fired at him, wounding him six times. Rumbler wounded Evenow twice. Senew then fired two shots at Rumbler, who died a few hours later. Evenow was captured and confessed, naming Mallen and Senew. Mallen so far has evaded arrest. Senew last night readily admitted his part. Evenow was brought from the bridewell hospital to confront him.

France to Give Joffre's Widow $4,000 a Year

PARIS, Jan. 20.—(AP)—Parliament today voted unanimously to establish a pension of $4,000 a year for the widow of Marshal Joffre.

Kills Director, Wounds Another in Business Row

BRUSSELS, Jan. 20.—(AP)—Lambert Leclerc, 45, today burst into a passion by charges of mismanagement by his colleagues on the board of directors of the Floreffe Chemical Products company, M. Lauer, Sidney Lobes and wounding M. Brynnicks. Then he tried to commit suicide.

men's
Mufflers

Fancy imported wool mufflers and silk crepes in solid colors for immediate clearance reduced to less than cost.

Values to $5.00

$1.95 Ea.

A. STARR BEST
Randolph and Wabash - Dan. 6000
FINE CLOTHES for MEN and BOYS

STETSON HATS
Early showing of spring styles for women

Just a tiny little crown, just a tiny bit of decoration, just a tiny little brim, if any at all . . and soft curls forming a decorative frame. A prettier, more becoming mode has never been seen

$7.50 $10

MAURICE L ROTHSCHILD
State at Jackson

$100 $125 $135
ROTHMOOR COATS
strikingly reduced to
$79.50

No matter how wonderful coats you expect, you'll be amazed. Their fascinating lines, their exquisite French and British woolens, their lavish Northern furs, their perfect needling . . . everything about them is wonderful . . . irresistible. Actual $100, $125, $135 genuine Rothmoors at $79.50. Sizes 12 to 46

Our entire 5th floor is devoted to women's wear

Maurice L Rothschild
State at Jackson

John M. Smyth Company
Madison EAST OF Halsted
EST. 1867 MANUFACTURERS — IMPORTERS — RETAILERS

Free Auto Parking
If you come in your car, drive right up to our doors. An attendant will park your car and return it to you when you are ready to leave the John M. Smyth Store.

Free Taxi Service
from the Loop to this Store. Also from North Western, La Salle St., Union, and Illinois Central (Randolph and Van Buren) R. R. Stations. We pay on arrival. No obligation to buy.

Pieces in Circle

THE BEAUTY of this Biedermeier Bed lies in the exquisite grain of its satinwood finish accented by striking geometric designs of black. Price, $122

THE CHARMING Dresser and Mirror to match are also satinwood. $200

THE WALNUT Table beside the Bed is beautifully inlaid with satinwood, rosewood, and walnut. It has a shelf below. 16-inch top, 29 inches high. $39

Pieces in Circle

BIEDERMEIER Desk of satinwood with an antique green stationery compartment. 1 long drawer and cabinet below. It is 25x48 inches high. $90

THE SATINWOOD Bedroom Chair has a seat covered in moire. $30

THE DUNCAN PHYFE Drum Top Table in mahogany and satinwood has 3 drawers and a shelf below. It measures 25x25x27 inches high. $49

The Bedroom Set above also appears in the Good Housekeeping Studio Rooms, 2nd Floor, West Wing.

The modern charm of
BIEDERMEIER

BIEDERMEIER furniture daily increases in importance. The question is: why should a style of furniture designed in Germany exactly a century ago suddenly spring into such amazing popularity in modern America? And the answer is: because Biedermeier is one of the very few styles of furniture that were made neither for the wealthy aristocrats nor the poor peasants. It was created primarily for the comfortably situated, home-loving Germans who are so comparable both in station and financial circumstances to vast numbers of the people who constitute our American population. As a result, Biedermeier furniture adheres to fine, honest, straightforward principles—simplicity of line, purity of workmanship, and perfection of materials. And it is these genuine characteristics that produce the beauty and liveableness that are responsible for the overwhelming vogue of Biedermeier in modern America.

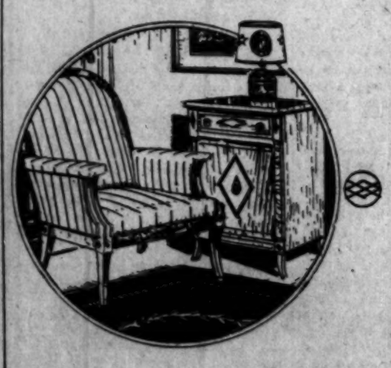

BIEDERMEIER Armchair. Blue antique satin covering striped in red, maple frame striped in black. $125

MAHOGANY and cameroon Chest. It has one drawer and an enclosed compartment. 13x18x26 inches high. $49

CONSOLE, mahogany and camcroon, decorated in black. Enclosed cabinet. 1 drawer. 15x30x30 inches high. $85

CONSOLE Mirror to match the Console Table. In mahogany and cameroon decorated in black. $35

OPEN SATURDAY AND MONDAY UNTIL 10 P. M.

COUNTY DO
TRIPLE ENTR
JUDICIAL L

Highest Authorit
One Is Enou

It doesn't cost the coun
for a jurist to have all th
wants, socially speaking.
cially it's different. So when
board found out yesterda
Criminal Court building d
had been wont to minister
cial temperament with a t
at luncheon each noon, it r
remonstrance with Capt.
Russell, superintendent of
ment of public service.

Capt. Russell himself brou
subject of the three entr
sponse to queries of J. L.
ciency engineer, about th
foods purchased by his
and the possibility of cuttin
Later Russell admitted that
ffes had blushed, but not
the menu of at least one
ing in the Criminal court.
ments had been ordered
ago, he stated.

Orders Cut in Entré

"We try our best to kee
the prices of all such artic
sheafs of requisitions necess
department, but sometimes
happen to study them ofte
I discovered that three en
being served the judges, so I
with a hotel authority, who
not only was one entrée e
that the portions might b
than we had been servin
ordered that change," he ex

"A few days ago I was
and dropped into the din
which was started because t
rant possibilities in that vi
hardly first class. I found
entrées still were being ser
asked for an accounting and
get it soon."

President Cermak of th
board and Coroner Bunde
aligned yesterday on differ
of a controversy before t
during consideration of th
budget. Coroner Bundesen
to protest the cutting off
deputy coroners at the
morgue, declaring that with
men he would not be able
unclaimed bodies.

Discuss Chemistry Bur

Cermak challenged the
claims to economies, assert
five chemists at the county
appointed by Bundesen we
carried on the hospital pay
stead of that of the coroner
The coroner retorted that
chemists' laboratory had be
lished at the county hospita
recommendation of Jacobs i
terest of economy.

"If the county board want
me five chemical assistants
them," he volunteered.

Gratifying savings to th
in the Criminal court jury
partly due to the creation
fice of public defender, whic
creased the number of jur
cited by M. S. Szymczak,
court clerk. It is the hop
commissioners that the Super
executive committee will a
Circuit court group jury sy
thus reduce the expenditure f
The Circuit court, with 20 ju
pended $151,000 last year.
Superior court, with 28, paid
000 for such service.

Sheriff Asks Radio Equip

Sheriff Meyering made a
radio equipment for all hig
lice squad cars and station
he informed the board, ca
stalled for $3,475. He asked
three medium priced cars t
squad cars which are wearing
urged the board to raise the
of highway motorcycle police
ing their low wages reduced
and that more salary wou
them less liable to accept
George Masslich, head of
cago and Cook County
School for Boys, discussed th
of the institution, declaring
tions should be taken over
state and the present schoo
into a detention home for
weak boys now roaming the
Each of the inmates represen
nual expense of $1,400, he
committee studying the prob
report within a few days.

CONFIRM HOL REPORT; WO ROBBED OF $7

Baltimore, Md., Jan. 20.—
—Reports from Chicago that
ward Powell, formerly of
was held up in Chicago las
ber and robbed of jewelry
$75,000, were confirmed toda
attorneys here.

Mrs. Powell, divorced wif
ton H. Fox, president of th
wald Packing company of
and daughter of the Rev. J.
coe of Parkton, Md., reporte
to the Chicago police, but, fe
robbers, asked that the h
kept a secret, it was said.

The jewels, including a ne
24 pearls, were insured, it
Mrs. Powell, then Mrs.
Powell, a Philadelphia bro
in an automobile when tw
leaped to the running boa
machine and demanded the

Mr. and Mrs. Powell were
two weeks ago in New York
are in Florida. Mrs. Powel
Fox in Philadelphia in 1928.

ANY DRE
CLEANE
PRESSED AND FINISH
Men's Suits, Topcoats, 60c
Ladies' Felt Hats, Gloves Cleaned, Shirts Laundered, 25c
Dresses $2.69
Coats Cleaned and Dyed $3
Men's Hats, 60c
Garments Insured—Cash or
GARMENTS
Excellent Work
Ph. Harr. 1272 Roosevelt Plaza
STERLING CLEA
203 So. State St.
4th Floor, Cor. Adams, Abov

COUNTY DOOMS TRIPLE ENTREE OF JUDICIAL LUNCH

Highest Authorities Hold One Is Enough.

It doesn't cost the county anything for a jurist to have all the entrée he wants, socially speaking. Gastronomically it's different. So when the county board found out yesterday that the Criminal Court building dining room had been wont to minister to the judicial temperament with a triple entrée at luncheon each noon, it registered a remonstrance with Capt. James C. Russell, superintendent of the department of public service.

Capt. Russell himself brought up the subject of the three entrées in response to queries of J. L. Jacobs, efficiency engineer, about the price of foods purchased by his department and the possibility of cutting expenses. Later Russell admitted that strawberries had blushed, but not unseen, on the menu of at least one jury serving in the Criminal court. Retrenchments had been ordered some time ago, he stated.

Orders Cut in Entrées.

"We try our best to keep track of the prices of all such articles on the sheets of requisitions necessary in the department, but sometimes we don't happen to study them often enough. I discovered that three entrées were being served the judges, so I consulted with a hotel authority, who said that not only was one entrée enough but that the portions might be smaller than we had been serving—and I ordered that change," he explained.

"A few days ago I was out there and dropped into the dining room, which was started because the restaurant possibilities in that vicinity are hardly first class. I found that three entrées still were being served. I've asked for an accounting and expect to get it soon."

President Cermak of the county board and Coroner Bundesen were aligned yesterday on different sides of a controversy before the board during consideration of the county budget. Coroner Bundesen appeared to protest the cutting off of three deputy coroners at the county morgue, declaring that without these men he would not be able to bury unclaimed bodies.

Discuss Chemistry Bureau.

Cermak challenged the coroner's claims to economies, asserting that five chemists at the county hospital appointed by Bundesen were being carried on the hospital pay roll instead of that of the coroner's office. The coroner retorted that a central chemists' laboratory had been established at the county hospital on the recommendation of Jacobs in the interest of economy.

"If the county board wants to give me five chemical assistants I'll take them," he volunteered.

Gratifying savings to the county in the Criminal court jury service, partly due to the creation of the office of public defender, which has decreased the number of juries, were cited by M. S. Szymczak, Superior court clerk. It is the hope of the commissioners that the Superior court executive committee will adopt the Circuit court group jury system and thus reduce the expenditure for jurors. The Circuit court, with 20 jurists, expended $151,000 last year, and the Superior court, with 28, paid out $291,000 for such service.

Sheriff Asks Radio Equipment.

Sheriff Meyering made a plea for radio equipment for all highway police squad cars and stations, which, he informed the board, can be installed for $3,475. He asked also for three medium priced cars to replace squad cars which are wearing out and urged the board to raise the salaries of highway motorcycle police, declaring their low wages reduced efficiency and that more salary would make them less liable to accept gratuities.

George Masalich, head of the Chicago and Cook County Training School for Boys, discussed the future of the institution, declaring its functions should be taken over by the state and the present school turned into a detention home for mentally weak boys now roaming the streets. Each of the inmates represents an annual expense of $1,400, he said. A committee studying the problem will report within a few days.

CONFIRM HOLDUP REPORT; WOMAN ROBBED OF $75,000

Baltimore, Md., Jan. 20.—[Special.]—Reports from Chicago that Mrs. Edward Powell, formerly of Baltimore, was held up in Chicago last November and robbed of jewelry valued at $75,000, were confirmed today by her attorneys here.

Mrs. Powell, divorced wife of Morton H. Fox, president of the Greenwald Packing company of Baltimore and daughter of the Rev. J. W. Brisco of Parkton, Md., reported the loss to the Chicago police, but, fearing the robbers, asked that the holdup be kept a secret, it was said.

The jewels, including a necklace of 36 pearls, were insured, it was said. Mrs. Powell, then Mrs. Fox, and Powell, a Philadelphia broker, were in an automobile when two robbers leaped to the running board of the machine and demanded the jewelry. Mr. and Mrs. Powell were married two weeks ago in New York and now are in Florida. Mrs. Powell divorced Fox in Philadelphia in 1928.

ANY DRESS CLEANED
PRESSED AND FINISHED
59c
Men's Suits, Topcoats, 59c
Ladies' Full Skirts, Sweaters Cleaned, Pressed, 25c
Ladies' Dresses $2.69
Fur Coats Cleaned and Glazed $3
Men's Hats 59c
Garments Insured—Cash and Carry
GARMENTS $3.50
Excellent Work
Phone Harr. 1072 Reserving Pickup and Delivery
STERLING CLEANERS
202 So. State St.
Also Conv. Stores, Evanston, Oak Park, Lincoln

High Taxes Force Astor to Abandon Estate

Aerial view of Cliveden, the estate of Viscount Astor, which he has been forced to abandon, British taxes having eaten up the money that was made in America. [Acme-P.&A. Photo.]

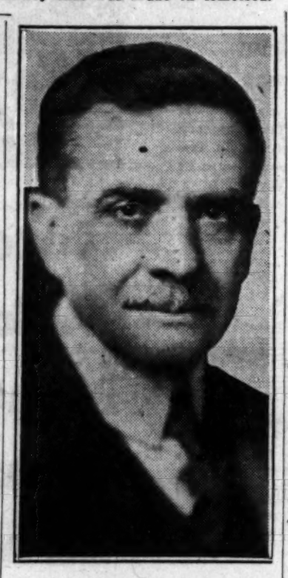

Viscount Astor, who has been forced to give up maintaining his estate at Cliveden. [Harris & Ewing Photo.]

Sells Another House

[Chicago Tribune Press Service.]

LONDON, Jan. 20.—Viscount Astor announced today that he is compelled by the burden of taxation to close his magnificent estate, Cliveden, on the River Thames near Taplow. The announcement was made at a meeting of the tenants and cottagers. Lord Aston expressed great regret, but said he had no alternative.

"For every $500 I receive, I pay $300 to the state," he said.

He also said that was forced to sell his house at Plymouth. He still has a large house in St. James's square, London.

Cliveden is reputed to be one of the most magnificent estates in the world and one of the most expensive to maintain. It was built for the duke of Buckingham and was successively the residence of Frederick, prince of Wales, the earl of Orkney, the duke of Sutherland and the first duke of Westminster, from whom it was bought by the first Lord Astor in 1890 after he decided to settle in England and become a British subject. It has been on the market since the present Lord Astor succeeded to the title.

FORECAST FIGHT ON $28,146,000 TAX FOR SUBWAY

Realty to Pay 68.4% of Tube's Cost.

A fight against the special assessment for the construction of the State street subway was predicted yesterday following the filing of the assessment roll which reveals the amount of special tax that the city is asking against 11,200 pieces of property. The roll was filed in the Superior court by the board of local improvements.

The owners of the property, 5,500 of them, are asked to pay $28,146,000, or 68.4 per cent of the estimated $41,146,000 cost of the subway proper, leaving $13,000,000, or 31.6 per cent, to be paid as a public benefit out of the traction fund. In addition, $3,354,063 will also be paid out of the traction fund for the building of the tunnel under the river, for which a special assessment could not be levied.

Attorney Hits Special Levy.

"It is not a proper assessment for this improvement," said Lester L. Falk, one of the attorneys for the Property Owners' Committee on Subway Assessments, referring to the special assessment. "Not only are the assessments too high, but this is a general and not a local improvement for which there should be no assessment."

Another angle in the expected court battle was revealed when the roll also showed that the city proposes that a number of railroads should contribute for a local transportation improvement. In public hearings on the subway before the council local transportation committee attorneys for some of the railroads protested that inasmuch as freight may be carried through the subway they should not be assessed to aid a competitor.

Besides the Illinois Central, the Michigan Central and the Chicago and North Western railroads, a number of lines that have terminals at the southern edge of the loop are on the assessment roll. The territory assessed extends between Division and 22d streets and from the lake to the north and south branches of the river.

Maximum of $1,400 a Foot.

The assessments range from a maximum of $1,400 a front foot at the four corners of State ad Madison streets to a minimum of $4 a foot in the district north of Chicago avenue and west of the elevated railroad.

In State street, between Lake and Congress streets, where the subway will have a mezzanine floor, which will give passengers an entrance to stores, the average assessment rate for a standard lot 100 feet deep is $1,100 a front foot. From Congress street to 9th street the average rate is $450 a front foot.

The highest individual assessment of $821,060 is levied, according to the roll, against Marshall Field & Co., for the block bounded by Randolph, Washington and State streets and Wabash avenue. The square block just south of the Marshall Field site, which is held by more than one person, is assessed $845,416. The latter block contains one of the four corners at Madison and State streets where the maximum assessment is levied.

Other Assessments Listed.

A number of other individual assessment at various points in the assessed district are as follows:

Mandel Brothers	$400,330
Stevens Bros.	356,985
The Fair	481,590
Carson Pirie Scott & Co.	760,290
Davis Store	754,542
Public library	77,814
Boston Store	401,940
Palmer House	579,855
Hotel Sherman	48,936
Bismarck hotel	25,263
City hall	45,806
County building	52,657
Balaban & Katz [Chicago theater]	217,667

Assessments against several blocks with frontage on State street are as follows:

Block bounded by State, Dearborn, Adams, and Monroe streets—$843,700.

Block bounded by State, Lake, Randolph streets, and Wabash avenue—$574,507.

Block bounded by State, Monroe, and Adams street and by Wabash avenue—$905,805.

Levy on Michigan Avenue.

The assessments for property fronting on the west side of Michigan avenue, between Randolph and Lake streets, totaled $55,855, the roll showed, while the property fronting on the east side of Michigan avenue is assessed $40,015. Among the latter property is the lot on which John F. Cuneo proposed to build a sixty story skyscraper. This site is assessed $10,953.

In this vicinity the roll showed assessments against the Illinois Central railroad of $398,487 and against the Michigan Central railroad of $132,813. Assessments for other portions of the railroads' properties were scattered throughout the 500 page assessment roll.

Notices were sent out by the board of local improvements last night to the property owners notifying them of the amounts of their assessments, which are divided into forty installments of which they can pay one installment a year, the balance to pay interest at the rate of 5 per cent a year. The property owners have until Feb. 5 to file their appearances with the clerk of the Superior court if they desire to fight the assessment.

TELL OF PARTY OF BAIRNSFATHER AND MISS COLLIER

Witnesses Claim It Lasted Days.

(Pictures on back page.)

New York, Jan. 20.—[Special.]—A story of a week-end party attended only by the Cartoonist Bruce Bairnsfather and the Actress Constance Collier in his apartment on East 35th street, was told in Supreme court today by Anna McDowell, the prim, card playing superintendent of the house.

The superintendent, a witness for Mrs. Bairnsfather in her divorce action, said that on the evening of May 24, 1929, Miss Collier came to the house at 11 p. m. and said:

"Don't let any one else in Capt. Bairnsfather's apartment while I'm here."

"My sister and I were playing cards in our basement apartment," Miss McDowell continued. "My sister had occasion to go out into the yard. When she came back in she said:

"'It's funny. The Bairnsfather studio is dark and the lights are on in the bedroom.'"

The witness went out and looked for herself and found it to be "as stated" she went on to say.

Steps on Stairway.

"About 12 o'clock," she continued, "we heard Capt. Bairnsfather's footsteps coming down the bedroom stairway to the kitchen. We heard him cracking ice. Then he went back to the bedroom.

"About 12:30 I heard footsteps of two persons on the stairway. I thought Miss Collier was leaving and went up to let her out. I waited about 10 minutes, but on one appeared.

"I went back to playing cards and sat up until about 2 a. m., but nobody came out."

The superintendent swore that she and her sister heard the sound of much ice being cracked during the "party" when she took up a tailor's bill two days later, said she, she saw two persons jump off the day bed. She said that while the cartoonist "wore a sweater and trousers, Miss Collier had on only a bathrobe and slippers."

Tells of Renting Studio.

Miss McDowell wasn't sure just how long the party lasted, but she was certain that it lasted until Monday. Mrs. Bairnsfather, it was brought out, had just sailed for Europe.

Max Pfeiffer, manager of the Gainsborough studios, another witness, told of renting a furnished apartment to the cartoonist "'Ole" and Miss Collier last July. Pfeiffer identified Bairnsfather from a photograph.

"I understood they were Mr. and Mrs. Bruce," he said. "She did the talking. He paid $100 down. Several days later she sent her check for the balance. She told me later her stage name was Constance Collie."

Justice Edward J. Glennon reserved decision.

COPS SEIZE 47 IN SEARCH WARRANT GAMBLING RAIDS

Police squads armed with search warrants last night raided two loop bookmaking establishments and arrested 47 men, all of whom were to be finger printed at the bureau of identification and booked on charges of gambling.

The first raid was in the basement at 84 West Madison street, where 41 patrons and five alleged keepers were taken, and the other was at 50 West Lake street, where Charles Roy was seized as the keeper.

The raids mark a new departure in gambling raids, which heretofore have been conducted without search warrants.

Reach Closing Arguments in the Trial of Daisy De Boe

(Picture on back page.)

Los Angeles, Cal., Jan. 20.—(AP)—Phantoms of the gay life of Clara Bow, boy friends, liquor, and poker paraded before a jury of elderly men and women today as the testimony in the trial of Daisy De Boe on grand theft charges came to an end and counsel launched closing arguments.

The case was expected to go to the jurors tomorrow afternoon. It may send the former secretary of filmdom's dashing red head to the penitentiary for one to ten years or it may free her of the alleged theft of $15,300 from Clara. If convicted, she might receive probation.

David Clark, chief prosecutor, in a brief closing argument accused Miss De Boe of deliberate perjury. While she went everywhere with the actress under the guise of a companion, Clark said, "she was in reality a thief, stealing from Miss Bow right and left!"

"Perjury by Somebody."

"If you believe Miss De Boe's testimony," he concluded, "then the testimony of every prosecution witness was deliberate perjury."

Clark brought forth points in the testimony dealing with the lives of the two women and their boy friends, Rex Bell, the cowboy in Clara's heart, and curly headed Alfred Mathes, whose sweetheart is Daisy. Purchases of liquor, gambling debts, and other episodes in their lives were called to the attention of the jurors as Clark sought to show how Miss De Boe committed the alleged theft.

Clara was not in the courtroom for this last scene, although it is said the state would have had her there if her physicians had permitted her to leave her home, where she is ill with a cold.

But Miss De Boe was there, primed for a last fling. She led the list of witnesses who crossed the stand before the taking of testimony closed and claimed that whatever Clara has now she saved for her.

There was only $30,000 to the Bow trust fund when she took over the financial reins, Daisy testified, and when she lost her job last November $227,000 was piling up interest in a bank "because I arranged it so that Clara could not touch it."

The damper Judge William Doran put on recriminations flung by the two women earlier in the trial proved ineffective only once in the closing testimony. Relating what she bought for Clara, Daisy listed a $600 beer making machine, and with a show of anger Judge Doran quickly struck that from the record as a part of the "mud slinging" about which he wanted to hear no more.

Bell and Mathes had their turns on the witness stand and succeeded in contradicting each other.

Boy Friends Have Their Say.

Mathes testified Daisy frequently paid Clara's bills out of her own pocket. Last October, on her return from New York, he said, she told Daisy to "get me a lot of new things." He said Clara told him she was going to go out a lot and needed clothes, jewelry, and fur coats.

Mathes said Miss Bow gave him a pair of $75 pajamas and a $75 lounging robe for his birthday last Aug. 3 and that Daisy paid for it out of her own account.

Bell followed him and said that, instead, Daisy proposed Clara give Alfred one present and she the other, but Daisy paid for her own present out of Clara's money.

At recesses the two boy friends were found conversing in an anteroom on the aspects of the trial and the hardships it was working on them.

"Why," Mathes said, "I've lost fifteen or twenty pounds and I only weigh 125 pounds now."

"That's tough," sympathized Bell, "you sure do look kinda thin."

Annual January Sale
Entire stock reduced to the lowest prices ever known to Campbells.
Two outstanding groups:
Odds and ends formerly priced to $1.95 . . . REDUCED TO
95c
Ingrain chiffons and silk mesh hose formerly priced to $2.95, NOW
$1.95
61 East Randolph St.
56 W. Washington St.
107 W. Jackson Blvd.
1608 Orrington Ave. Evanston
Telephone Central 8268
CAMPBELL HOSIERY AND LINGERIE

THE MEN'S STORE · MONROE at WABASH

Semi-Annual Sale
SHOES
Greatly Underpriced
$6.75
A special group in the sale—shoes for street, for dress, for sports wear. In fact, more than fifteen different styles, from the broad to the narrow toe last. In calf and Scotch grain leathers, some imported.
Every Pair of Shoes in Stock Greatly Reduced (Except Arch Sustainers) In the Sale $5.85 to $15
CARSON PIRIE SCOTT & CO

$8.50 Many Styles
Smart White Gold Filled Spectacles or Nose Glasses with finest toric lenses for near or for far visibn specially fitted to your individual needs.
Examination Without Charge Until 9 P. M.
Schulte
17 W. Madison 133 W. Madison 136 N. State 139 S. State 118 S. Dearborn

Coupon for Special LIFE INSURANCE POLICY
Issued Exclusively to Chicago Tribune Readers
$1.00 a month, with coupon below, for a Life Insurance Policy which pays $1,000 Plus!
No Medical Examination! No Subscription Necessary!
Note: Included Are Valuable Total and Permanent Disability Benefits!
This means that Full Amount of Insurance is payable to the insured, WHILE LIVING, in event of Total and Permanent Disability, as stated in Policy. Open to men, women, boys and girls in normal health, between ages of 9½ and 44½. Only one policy to a person. Issued by the Federal Life Insurance Company through special arrangement with the Chicago Tribune.
FILL IN AND MAIL.
COUPON
"Special Life Insurance Department"
FEDERAL LIFE INSURANCE COMPANY,
168 N. Michigan Avenue, Chicago, Ill.
I hereby certify that I am a reader of the Chicago Tribune and wish to apply for a Special Life Insurance Policy made available by the Chicago Tribune in the Federal Life Insurance Company, in the amount of $1,000 PLUS. I enclose check or money order for $..... to pay for first Month's ☐ One Year's ☐ Premium.
Yearly Renewable Reducing Term to Age 45. Whole Life Thereafter.
NOTE: The premium is $1.00 per month up to the policy anniversary nearest age 45 of the insured. Thereafter $2.50 per month. If you wish to pay for a full year enclose $11.00.
My Name Is..... (Print name in full — Do not use initials)
My Address Is..... (Street — City — State)
Date of Birth..... (Day — Month — Year) My Age Is.....
Beneficiary.....
Write here the full name of the person to whom you want Insurance paid at your death.
NOTE: This Insurance will become effective if and when issued by the Federal Life Insurance Company at its Home Office in Chicago. A short-form application blank will be mailed to applicants in accordance with requirements. The Federal Life Insurance Company reserves the right to reject any application for this Insurance for any cause whatsoever, and in such cases will return to the applicant the full amount of the payment sent with this coupon. This offer open only to persons between ages of 9½ and 44½. Only one of these Life Insurance Policies to a person.

COUPON FOR TRIBUNE ACCIDENT INSURANCE POLICY
For New Policy or Renewal
To secure the Chicago Tribune-Federal $7,500.00 Travel Accident Insurance Policy, or to renew for another year one previously issued to you, cut out and fill in the application below and send it with registration fee of $1.25 to Tribune Insurance Dept., Federal Life Insurance Co., 168 N. Michigan Ave., Chicago, Ill. Remit by money order or check payable to Federal Life Insurance Company. (During the first five years, as provided in the policy, the value of all specific indemnities increases 10% each year the policy is renewed.)
☐ NEW POLICY OR ☐ RENEWAL
(Check here if you wish new policy — Check here if you wish old policy renewed)
APPLICATION for $7,500.00 TRAVEL ACCIDENT INSURANCE POLICY
Issued to Readers of the Chicago Tribune
If Renewal, write Policy Number here (as shown on notice). No. .....
(If you wish a new policy ALL QUESTIONS BELOW MUST BE ANSWERED. If you wish to renew a Policy previously issued to you, indicate above and fill in name, address and policy number.)
Do you apply for a $7,500.00 Travel Accident Policy in the Federal Life Insurance Company, issued only to Readers of The Chicago Tribune?
What is your Full Name?.....
Address? ..... (Number — Street)
..... (City — State)
What is your Age?..... Place of Birth?.....
Date of Birth? Month..... Day..... Year.....
Are you Totally Blind or Deaf?..... Are you Crippled to the Extent That You Cannot Travel Safely in Public Places?.....
What is the name and address of person to whom you want this insurance paid in case you are killed? (If not answered insurance will be payable to your Estate.)
Beneficiary's Name?.....
Relationship?..... Address?.....
Do you certify that you are or will become a reader of the Chicago Tribune?.....
Sign your name here.....
NOTICE: Not more than one policy will be issued to any one person. Issued Only to Applicants Over 10 and Under 70 Years of Age.

CHAS. A. STEVENS & BROS.

Our little skit of this week is entitled:
"COLOSSAL TRIFLES"
or:
"Why Everybody, including Movie Stars, Can't Resist the Buying Impulse"

"Telling All"
That is, these old labels do. They're well displayed under the glass of this cocktail tray and represent the elite of pre-1920 liquid aristocracy. Substantial wood frame, 21x8½ inches. $4.50.
GIFT GALLERIES, MEZZANINE
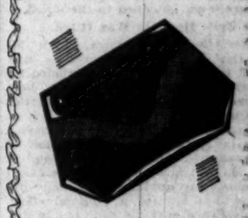
Sensational
is the handbag situation, too. This bag of soft, fine quality patent leather is THE biggest sensation in early spring handbags. This style in black only, with calf banding. Other styles in patent leather, just as charming or even more so, in navy, red, white. $10.
HANDBAGS, FIRST FLOOR

The "Cosmetologist"
sends you to Stevens "Makeup Box" to have makeup blended to your own individual requirements. Large box of Powder, $3. Rouge, Lip Paste and Eye Shadow, also individually blended, each $1.
MAKEUP BOX, SECOND FLOOR
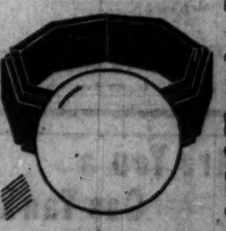
A Long Contract
In chic belongs to her who wears this stunning imported bracelet designed by Worth. In black with a great big Ivory* knob. $15.
JEWELRY, FIRST FLOOR
*Simulated
CHAS. A. STEVENS & BROS.
Store hours, 9:30 to 6

LAWYER TELLS HOW HE GOT JOB ON CANAL BOARD

Judge Refuses to Dismiss Disbarment Case.

Examination of the fifty-three lawyers employed by the sanitary district from 1925 to 1928 got under way yesterday at the hearing on the disciplinary action brought against them by the Chicago Bar association. The appearance of one of the lawyers on the witness stand followed the refusal of Circuit Judge Thomas Taylor, sitting as commissioner of the Illinois Supreme court, to dismiss the case.

The information of the association, filed with the Supreme court, alleges that the 53 attorneys accepted money without rendering service to the district. Two additional respondents, Hector A. Brouillet, chief attorney for 1925 and 1926, and Maclay Hoyne, chief attorney from 1927 to 1928, are charged with permitting excessive pay rolls.

The judge's ruling that the hearing will continue and that all of the defendants must testify climaxed the morning session during which Attorney Willard Matheny, representing the association, and attorneys for the defendants argued the point of law. Attorney Thomas J. Symmes, representing twenty-six of the number, carried the burden of the argument.

"Only Little Men Here."

"The bar association evidently expects each respondent to condemn himself," he said. "These defendants are just the little men who earned $250 a month. The big men, who received salaries of $100 a day, are not here.

"Certain attorneys on the pay roll were given an opportunity to make restitution, but these men are charged because they did not pay back—because they didn't do what somebody else wanted them to do.

"The men responsible for the hiring are the nine trustees of the district. They knew the amount of legal services required and these men are being charged because the trustees didn't know what they were doing."

Attorney Symmes than asked that the hearing be dismissed because the association had not established a case. The judge ruled, however, that the lawyers must be called to the stand.

Tells How He Was Hired.

After the noon recess, John M. Beverly, one of the defendants was called to the stand and questioned by Attorney Matheny. He described how he had been employed by the district in April, 1926.

"I first wrote to Senator Deneen," Beverly said. "He referred me to Congressman Martin B. Madden. I saw Madden in his office and he asked me about my qualifications, home life and why I wanted a political office. Madden then sent me over to the district's law office, where I was told they could do nothing for me.

"I felt I was being given the run around and so I wrote to my uncle who was formerly Probate court clerk of Kane county. He wrote to Madden and shortly afterwards I was again called to the sanitary district offices where I met Brouillet and was told I would be put to work in a few days."

Worked on Injunction Suit.

Beverly said that he was dismissed in December, 1926, when Hoyne assumed charge of the office, but was rehired for a two month period in the spring of 1927. During that time, he said, he worked on one case—an injunction suit against the sanitary district. His examination by Attorney Matheny proceeded as follows:

Q.—How many court appearances did you make? A.—I don't recall. I appeared every time I received a notice.

Q.—What did you do? A.—Looking over the records and running down law.

Q.—How many trips did you make to the district each week? A.—Two or three times a week. I would stay there for an hour or two each time. After July most of my work was done at my own law office.

Q.—How much time did you spend at your office? A.—My best guess would be between seven or eight hours a week.

Judge Asks of Duties.

Judge Taylor—What did you do in the fall of 1926? A.—I was running down more decisions.

Judge Taylor—What did you do in March and April of 1927? A.—I made a few court appearances, but didn't do much work.

Matheny—How often did you meet in Brouillet's office? A.—That was in 1926. I couldn't say.

Q.—Did you ever ask for more work? A.—Yes, when I was put on the pay roll I asked for work.

Matheny asked Beverly if he thought the $4,400 which he received for his services was reasonable. "Yes, I do," the witness replied.

Q.—Did you, in your opinion, earn the money which was paid to you? A.—Yes, I did.

At this juncture the hearing was adjourned until this morning.

The injunction suit referred to was against the sanitary district and thirty-five other defendants and involved the dumping of refuse in the old Illinois-Michigan canal. The case is still pending.

WOMAN BANK CASHIER GETS 4 YEARS.

East St. Louis, Ill., Jan. 20.—(AP)—Mrs. Bess Ollinger, 45, cashier of the defunct City National bank of Shawneetown, today was under a four year sentence in the federal industrial institution for women at Alderson, W. Va., for embezzlements from the bank's funds totaling $39,320.

432 Enter Race For 50 Seats in City Council; Set a Record

The campaign for the city council was officially launched last night with 432 candidates in the race for the fifty aldermanic seats when the time limit for filing nominating petitions expired at midnight. Officials of the board of election commissioners said the number is perhaps the largest that ever has started an aldermanic campaign, but it is expected that many of the candidates will abandon the race by Feb. 4, the time limit for withdrawals.

Included in the long list are 40 aldermen seeking reëlection, several congressmen or former congressmen, numerous state legislators and ex-legislators, and several former members of the council.

In the 37th ward 16 candidates are in the race against Ald. James H. Taylor. In the 41st ward 15 candidates are seeking the seat vacated by Thomas J. Bowler, new president of the sanitary district. The 15th ward campaign also is jammed with a field of 16 candidates seeking the fill the seat vacated by Thomas F. Byrne when he was elected sanitary trustee.

Two members of congress whose terms expire in March entered the race, Congressman Thomas J. Doyle in the 13th ward, and Congressman M. A. Michaelson in the 35th. Both Doyle and Michaelson had served in the council before going to congress. Former Congressman William W. Wilson is one of the candidates in the 19th ward.

Among the members of the state legislature who have entered the aldermanic campaign is Representative Thomas O'Grady of the 4th district, wet leader in the assembly and author of the O'Grady dry law repeal bill, who filed his petition yesterday as a candidate in the 14th ward against Ald. William O'Toole.

Ald. John J. Coughlin [1st], Ald. William Rowan [10th], and Ald. Sheldon W. Govier [9th] were the only ones having only one candidate in the field against them.

Joseph M. Adler, veteran of the world war, filed a petition as an independent candidate in the 6th ward. He lost his left leg in the Argonne while a member of the 131st infantry. Adler is a druggist at 6459 Rhodes avenue.

Stephen O'Donnell, 1754 Garfield boulevard, brother of Edward "Spike" O'Donnell, public enemy and head of a south side beer running gang, filed a petition for alderman of the Fifteenth ward.

Among the aldermanic candidates are two women, Mrs. Mary McGinnity O'Connell, 508 South Sacramento boulevard, filed as a candidate from the Twenty-ninth ward, and Mrs. Libby Corngold, 3536 Douglas boulevard, is a candidate from the Twenty-fourth ward.

5 STAY IN G. O. P. RACE; HARDING QUITS THE MAYOR

Backs Judge Lyle Against City Hall Head.

(Continued from first page.)

Judge Lyle with Harding's backing. A similar Harding move is expected in the Second.

Because of conflicting claims of Lyle organization support by aldermanic candidates, Louis Nettlehorst, temporarily in charge of Lyle headquarters, issued a statement saying that the mayoralty organization is not taking part in ward battles. The same headquarters announced receipt of a unanimous indorsement of Judge Lyle by the Thirty-seventh Ward Business Men's Republican club, Philip J. Farley, president, and Gustav A. Jedlicka, secretary.

Ald. Albert spoke at three meetings during the day, at a luncheon of the Coöperative club at the Hotel Morrison at noon, and at two ward meetings at night.

"All of the other candidates," he said at the evening meeting, "Thompson, Lyle and Schmidt, are products of the same machine, and the issue in this campaign is Thompsonism.

"Big Willie is displaying a halter that he says is around my neck. Well, before this campaign is over I'll put the right kind of a halter around his neck, although it may be difficult to fit a halter to a groundhog that only comes out of his hole once in every four years."

Attacks School Management.

In his luncheon speech the alderman discussed the school situation.

"The affairs of the board of education under the régime of the present mayor," he said, "are pathetic as well as scandalous. During the last year at least 25,000 children were compelled to attend school in portable buildings. There is no definite program of the Thompson board that will grant relief to the children in these portables. Many children have become ill with colds because of the unhealthful conditions.

"The present board is under the control of the Thompson organization and the Thompson system of spoils, particularly in the letting of contracts. The elimination of waste and graft would enable the board to provide adequate seating and housing facilities for the pupils."

Three Candidates Step Out.

None of the mayoralty candidates who withdrew during the afternoon and evening indorsed any of the remaining candidates. Thomas J. Houston stepped aside with a plea that mud slinging be stopped by those candidates who have indulged in it. Newton Jenkins' statement was an appeal to service men to unite behind their comrades who are candidates for aldermen in many wards. The other Republican who withdrew was John P. Walsh.

The Democrats who withdrew from the mayoralty contest were Russell H. Runk, Patrick B. Flannigan, Martin Powroznik, and James C. Mullen.

Ingolf P. Pedersen withdrew as a Republican candidate for city treasurer with an announcement that he wants to devote his entire time to the Lyle campaign.

Women Call Massmeeting.

Mrs. George Bass, president of the Chicago Woman's club, has announced that the organization will hold a mass meeting next Monday evening. While the club will not indorse a candidate, the program is expected to bring out what kind of a mayor Chicago needs.

Among the speakers listed are Henry P. Chandler, County Judge Jarecki, Miss Jane Addams, George O. Fairweather, Judge John P. McGoorty, and Dr. Louis L. Mann. It is expected that present conditions in the city hall will be discussed.

POLICE KILL ROBBER; WOUND TWO.

New York, Jan. 20.—(AP)—Police ran down and shot three men they said they found robbing a Brooklyn drug store early today. One was killed, another was critically wounded, and the third was shot through the hand.

Betty Wales Shops
65 EAST MADISON STREET
WILSON AVE. AT SHERIDAN ROAD

Will Close Out
150 EVENING GOWNS
25.00
Values up to 95.00
(some are slightly soiled)

STOP & SHOP
A STEP WEST OF STATE — 16 WASHINGTON STREET
TEBBETTS and GARLAND COMPANY

Today—Another Special Day of Huge Values
508th **Blue Ribbon WEDNESDAY**
Celebrating Our 39 Years in Partnership with the Public

Today Only at This Low Price
Blue Ribbon Day Bacon (whole or half). lb., **29c**

For over nine years Stop & Shop customers have flocked to this store for this bacon on Blue Ribbon Day. Nut rich, fresh from the smokehouse—always the same fine, especially selected bacon.

Special Sirloin Steak - - - - lb., **43c**
Center Cut Pork Chops - - - lb., **29c**

Buy Them by the Dozen for Juice
Indian River Grapefruit 64 size doz., **89c**

Stop & Shop grapefruit—specially selected for size, flavor and juice content. More than 6 ounces of sweet, zestful juice in the one we squeezed.

Broccoli, large bunch, **29c**
Seedless California Oranges, 200 size, 3 doz. **$1**
Rosy Winesap Apples - - peck basket, **79c**

For Jiffy Meals—Ready to Serve
Blue Ribbon Day Specials From Our Delicatessen Dept.
Hormel flavor sealed Whole Chicken, ea., **$1.69**
(Average Weight 3 lbs. 2 oz.)
Just disjoint, fry or roast in a few minutes. Comes all ready cooked with all its flavor sealed in. Have several tins on hand for emergencies.
Blue Ribbon Day Liver Sausage, lb., **33c**
Wisconsin Brick Cheese - - - lb., **19c**

Orange Sunshine Cake
Large Size.... **45c** | Small Size.... **25c**
Fresh from our ovens. Flavored clear through with fresh orange juice. Iced with fresh orange butter cream. Large size serves 12, small size serves 8.

Old Southern Doughnuts - - doz., **30c**

Give Your Cooking Continental Flavor

Guasti Cooking Sherry, 24-oz. Bot. **98c**
Nothing like this sherry wine sauce to add flavor to foods. Just enough salt added to take it from the beverage class and for seasoning. With each purchase comes a recipe book, "Treasured Flavors." Also Sauce a la Newburg, a la Bercy and Bordelaise, at this price.

Lady Clementine
Olive Oil, qt. tin, **89c**
The "cream" of olive oils, blended to a rich, fruity flavor to be found only in Lady Clementine brand.

Blue Ribbon Day Coffee, 3 lbs., **89c**
Blue Ribbon Day favorite for over 9 years. A blend very superior to anything near its price. Sold only on this day.
Blue Ribbon Teas, 2 lbs., **$1**
Orange Pekoe Blend or Basket Fired Japan. Rich, full flavor.
Dutch Process Cocoa, lb., **39c**

39th Anniversary Specials for Canned Foods

Tegar Pure Fruit Jams

5-lb. Jar. **$1.15**
Sound, ripe fruit and pure cane sugar, cup for cup. Stop & Shop's Own—famous for years. Strawberry, raspberry, peach, apricot, blackberry, loganberry, fig, red cherry, pine-cot (pineapple and apricot).

Tegar Brand Foods
Our own private brand. The equal and in most cases finer than nationally advertised brands.
Apricots, Halves, No. 2½ tin, **27c**; doz., **$3.20**
Bartlett Pears, No. 2½ tin, **29c**; doz., **$3.45**
Fruit Salad, No. 1 tin, **23c**; doz., **$2.70**
Peaches, No. 2½ tin, **23c**; doz., **$2.70**
Wisconsin Sweet Corn, No. 2 tin, **13c**; doz., **$1.50**
Red Ripe Tomatoes, No. 2½ tin, **16c**; doz., **$1.89**
White Lima Beans, No. 2 tin, **16c**; doz., **$1.89**
Golden Bantam Corn, No. 2 tin, **13c**; doz., **$1.50**
Asparagus Tips, Med. Green, No. 1 tin, **33c**; doz., **$3.89**
Fancy Red Salmon, No. ½ tin, **27c**; doz., **$3.15**
No. 1 tin, **37c**; doz., **$4.40**

C. & C. Pale Dry GINGER ALE
Carton of 12 Bottles **$1.79**

Fresh from Our Roasters
Mixed Salted Nuts, lb. **89c**
Almonds, pecans, cashews—the most popular of all salted nuts—quality that has made Stop & Shop the biggest retail outlet in the country for this merchandise. Regular price $1.15 a lb.
Imported Pulled Figs, 27-oz. box, **79c**

Pecan Fudge Made right before your eyes Maple, Chocolate, Vanilla (Regular 50c lb.) .....lb., **39c**

Visit Our Junket Demonstration Today and All This Week
Educational—Helpful to Mothers—New Ideas for Quick Desserts
Flavored Junket Powder
Sets in 10 minutes **4 packages 46c**
An Easy Way to Get Children to Drink Unwanted Milk.
FREE—One full size bottle of Junket Coloring with every 4 packages for 46c.
Choice of Red, Orange, Yellow or Green Coloring
By adding Junket to milk, you get a creamy, appetizing, custard-like dessert. All children love Junket—there's no better food to make sturdy bodies. Smart dinner desserts made in a minute, topped with whipped cream, meringue, chopped nuts. No eggs to add; no cooking. Six flavors—Vanilla, Orange, Chocolate, Lemon, Raspberry, Coffee.
Come, see how easily and quickly Ice Cream can be made with Junket in your electric refrigerator. Three Junket representatives show you how to make new desserts.

Children "Love" Our Famous $1 Candies . . . 3 Delicious Pounds $1
RANDOLPH 8500 — WINNETKA 160—NO TOLL

YOUR ENGLISH
On WIBO tonight at 10:15
The Institute's winter classes in *Practical English and Effective Speech* begin this month. Day and evening sessions. Method "See it Hear it Say it." Three thousand enrolled last term. Register *today*. For literature, telephone—
Dearborn 9410
The Better-English Institute of America
30 N. Michigan Ave., Chicago

Are You a Gas Tank?
Food left too long in the intestines will do just the same as food left too long in a hot room. It will start to rot and throw off unpleasant gas and odors. But the gas can't get out of the intestines so easily as it can get out of a room—so it backs up into the stomach, causes belching and fullness, presses against the heart and causes all kinds of trouble. Just a dose or two of VIZ relieves all this because it cleanses and strengthens the bowels, aids digestion and keeps the stomach in fine condition. A natural remedy used for 50 years by Dr. A. G. Charnes and is guaranteed to please you or money back. Louis J. Freeman, 1210 N. Kedzie st., Chicago, writes: "VIZ alone has given both my wife and myself long sought for relief from stomach troubles."
VIZ The Unusual Family Remedy
WALGREEN-ECONOMICAL DRUG STORES

Save at Walgreen's

Interesting New Items at Walgreen's
It's items such as these that make a home modern as well as efficient. The Walgreen Co. is ever in search of interestingly new things and brings them to you always at prices that mean substantial savings.

For the Bridge Table
Those who play cards could hardly find a more satisfactory cover than this of waterproof material. In several colors and effective designs. They'll make welcome bridge prizes too. Special at **98c**

Accurate Time—is Electric
A smoothly organized household requires the service of just such an accurate timepiece as an electric clock. The shape and color of these are in excellent good taste and at the price there's no need to be without one a day longer **3.95**

Chromium Make-up Box... 1.00

Quaint Prints—Framed
Charming remembrances for a birthday gift or shower and just the thing to add the right touch of interest to a dull corner. The prints are reproductions of famous originals—priced at..... **1.00**

3.50 Fountain Pen Desk Set. 1.79

Efficient Waffle Irons
What a cheery breakfast invitation delicious brown waffles are. You may have all you wish in a jiffy with this iron that makes the making of them a pleasure as well as an easy task. Attractively priced at **5.95**

Metal Smoking Stand.....98c

To Brighten Dark Corners
Colorful artificial flowers set in decorative pot. They just radiate cheerfulness and there's not a room in the house that will not benefit by the bright touch they will give. In several colors **39c**

Electric Toaster, Guar..... 1.19

These Prices Effective in All Chicago
Evanston, Oak Pk., Aurora, Gary, Waukegan, Kenosha, Highland Pk., Chicago Heights, East Chicago, Michigan City, Hammond, South Bend, Joliet, Decatur, Beloit, Rockford, Bloomington and Danville Stores.
You're Always Welcome at Walgreen's
Right reserved to limit quantities.

Kotex			**28c**
D. & R.	Cold Cream 60c Jar		**36c**
Mineral Oil	Russian 1.00 pint		**55c**
Camay Soap	10c bar (Today Only)		**7c**
Lavoris	1.00 bottle (Today Only)		**67c**
Forhan's	Tooth Paste, 60c tube (Today Only)		**34c**
Vick's Vapo Rub	35c Jar		**23c**
Mennen's	Shaving Cream 50c Tube		**29c**
Cod Liver Oil	1.00 Pint		**67c**
Mavis Talc	25c Tin		**16c**
Gillette	Razor, New Style With One Blade		**13c**
Bromo Seltzer	30c Pkg. (Today Only)		**18c**
Shampoo	Cocoanut Oil and Egg, 50c Bottle		**33c**
Vitalex	The New Health Tonic		**1.19**

Necessities for the Baby

Castoria	40c Bottle	**24c**	
Eagle Brand	Milk 25c can	**17c**	
J. & J. Talc	25c tin (Today only)	**17c**	
Horlick's	Malted Milk, 1.00 size (Today only)	**69c**	
Zinc Stearate	25c size	**19c**	
S. M. A.	1.25 size (Today only)	**89c**	
Ovaltine	1.00 size	**69c**	
Syr. of Figs	60c Bottle (Today only)	**36c**	
Dextri-Maltose	75c Pkg.	**57c**	
Malted Milk	"Walgreen's" Special	**59c**	
Mellin's Food	85c Pkg.	**56c**	
Baby Talc	Hygienic 25c tin	**15c**	

Playing Cards
Prau-Doux Bridge size cards are of linen with colorful attractive backs in modern design. 2 Decks..... **85c**

Fountain Pens
There are higher priced pens but no finer than these which compare with pens twice their price..... **3.25**
Others at 4.45

35c Campana Italian Balm..... **27c**
Dr. Scholl's Zino Pads..... **33c**
1.25 Coco-Cod Special at..... **96c**
Pepsodent Antiseptic (new), pint..... **97c**
Nurito for Neuritis..... **93c**
Lustre-tone Shampoo "Non-Rinsing"..... **48c**

All Talking About Po-Go Rouge!
And all singing in praise of its new colors! Choose one of the fine, flattering shades in Po-Go and know the thrill of Paris smartness. For Po-Go is made and packed by hand in France. Brique is the popular medium tone; Rosee, raspberry for brunettes. Vif is daringly vivid; Cardinal, brighter, than bright; Sauman, a faint blush for delicate blondes. Smooth, blending and long lasting. **49c**

EUROPE'S "BIG 3" DEMAND EARLY DISARMAMENT

Britain, France and Italy Warn Against Delays.

BY HENRY WALES.
[Chicago Tribune Press Service.]

GENEVA, Jan. 20.—"We must demonstrate that the renunciation of war is real by reducing armaments with the means at our disposal. Talk of war risk is dangerous. Some say we are falling back into the old system of alliances. My government can accept no alliance except that under the league of nations covenant—the great world alliance against war and against armaments."—ARTHUR HENDERSON, foreign secretary of Great Britain.

"The obligations contracted by the nations under the covenant for disarmament constitute holy engagements and the country refusing to execute them should be dishonored."—ARISTIDE BRIAND, foreign minister of France.

Grandi Warns Against Delay.

"We cannot delay fixing a date for the general disarmament conference. Europe, amidst problems caused by economic convulsions from the war and bearing the weight of billions of dollars in debts and taxes for reparations, with millions of unemployed, will not understand another delay."—DINO GRANDI, foreign minister of Italy.

These emphatic declarations were made today before the league of nations council by three leading statesmen of Europe. Observers looked upon these statements as something more than words. They see in them backing by Europe's greatest powers for Germany's demand for immediate and effective reduction, not mere limitation of armaments.

The debate occurred after Quinone de Leon of Spain had submitted to the council an innocuous report on the findings of the preparatory disarmament commission. The report reviewed the work of the commission, but refrained from suggesting a date, place or president for the proposed general international disarmament conference. Germany demands that such a conference be called next November, but it is thought improbable that it will be called until some time in 1932.

"Nations Bound to Disarm."

Mr. Henderson, in commenting on the report, declared:

"Every member of the league is bound to collective disarmament by solemn obligations, binding international law and national honor. Having accepted the machinery of pacifist and universal arbitration, we must demonstrate that the renunciation of war is real by reducing armaments with the means at our disposal.

"We are also bound to disarmament by considerations of material self-interest. Look at the world today! There is unemployment, poverty, distress and political unrest. Every government is in difficulty.

"I stress reduction in arms because mere limitation is inadequate. There are people who say the time is unripe for reduction because of the anxiety of unrest and talk of war. But how much of this is a result of the uncertainty whether war can be prevented by the league? If there is any real danger it is not the risk of war in the immediate future—it is rather failure to carry out the policy we are discussing, which might drift us back to a situation as before 1914.

Holds Covenant Supreme.

"Some say the drift has already begun—that we are falling back into the old system of alliances, which undermine the authority of the league and the covenant. This is dangerous talk. My view is that no alliance can be made by any member of the league which is not subject to the covenant. I believe the authority of the covenant is supreme, and no government, however powerful, can venture to flout the league or violate its obligations."

Sig. Grandi followed, saying:

"Disarmament will reduce budgets from enormous military expenditures and will reaffirm a confidence in peace and establish conditions of security permitting Europe and the world to achieve the essential aims of the league.

"Before the conference opens the governments must seek to solve the outstanding difficulties; otherwise it is doomed to failure."

Declares Against Supremacies.

M. Briand followed with this statement:

"The obligations contracted by the nations under the covenant for disarmament cannot remain dead letters. They constitute holy engagements and the country refusing to execute them should be dishonored. To envisage disarmament by the number of soldiers, rifles, and cannons counts for less than sincerity. I forecast a large measure of success if we do not attempt the impossible. This conference will be the first of a series of disarmament conferences.

"We are not seeking to establish the supremacies of certain peoples over others. I hope the day will come when in all domains of land, sea and air, there will be complete equality among people and under conditions which everyone, regardless of how small he may be, can discuss with the largest without fear or apprehension. But don't think that will result from the first disarmament conference.

"There is a campaign now going on to make people believe we are bringing on another war. My government has reduced military service by two-thirds—cut the size of the metropolitan army in half—that's a considerable contribution to the work of disarmament."

Invite Russia to Parley.

Against the opposition of six members, delegates studying the proposed plan for a United States of Europe today invited Russia, Turkey and Iceland to participate in the deliberations at the next session, which may be held in May. The nations opposed to inviting the three powers were Norway, Jugo-Slavia, Belgium, Holland, Spain and Sweden.

The discussions for the present practically ended this evening when M. Briand, father of the scheme, named a committee of nine to coördinate the various propositions and outline an agenda for the May meeting. A brief session has been called for tomorrow night.

The decks are now cleared for action for tomorrow's bout between Germany and Poland before the council over Berlin's accusations that the Poles carried on a campaign of terrorism against the German minorities during the last elections in Upper Silesia. Poland denies the entire list of German charges. A lively session is anticipated.

ALIMONY CUT

MRS. CHARLOTTE TESTARD.

Although his former wife charged that he was concealing his assets, James V. Testard, owner of a roadhouse at 147th street and Western avenue, yesterday won a reduction of $10 in his weekly alimony payments to Mrs. Charlotte Testard, 6210 Normal boulevard. The Testards were divorced in January, 1929. During the trial Mrs. Testard took poison in the courtroom when the alimony of $75 a week which she demanded was reduced to $50.

MILDRED M'COY AND SHERIDAN GIBNEY, PLAYWRIGHT, ARE WED

(Picture on back page.)

New York, Jan. 20.—(AP)—Mildred McCoy, star of the Belasco farce, "It's a Wise Child," and Sheridan Gibney, playwright, were married at the Little Church Around the Corner today by the Rev. Randolph Ray, its rector.

While the Belasco farce was at the peak of its Broadway run Gibney brought a play to the producer. Gibney had in his mind Miss McCoy for the lead. They met, she read the piece, liked it and liked him.

FLU CASES IN 19 STATES ALMOST DOUBLE IN WEEK

Also Are Now Twice the Number a Year Ago.

Washington, D. C., Jan. 20.—(AP)—Influenza almost doubled last week in nineteen states reporting to the public health service. The report showed 2,022 cases as compared with 1,046 the previous week. A year ago the total was 559 cases in the nineteen states.

In New York city 1,005 cases were reported. New Jersey reported 282 cases, Maryland 113, North Carolina 112, and Arkansas 101.

100,000 CASES IN SWEDEN.

STOCKHOLM, Jan. 20.—It is estimated that 100,000 persons in Sweden are victims of a fierce influenza epidemic now raging through northern Europe. The death toll in Stockholm is averaging ten persons daily. Business is suffering because 25,000 workers have been stricken. All hospitals are filled and authorities are taking over buildings as temporary hospitals. The situation is aggravated by the number of physicians and nurses afflicted.

Paris Mortality Grows.
[Chicago Tribune Press Service.]
[Copyright: 1931: By The Chicago Tribune.]

PARIS, Jan. 20.—Paris is swiftly falling into the grip of the flue epidemic which it was hoped had reached a pinacle a couple of weeks ago. The disquieting fact that this year's epidemic is not as mild as was at first hoped was confirmed today with reports from Toulouse that the daily mortality there is three times that of the worst part of last year's epidemic.

The Paris high schools today instituted a daily tea hour when hot tea with a slight stick of rum in it will be offered the youngsters to help to keep the disease at a distance. The opening of one of the Paris civil courts has been postponed for a week because most of the judges are sick.

In Toulouse one-third of the firemen are bedridden from the flu and the military has been called in to aid in fire fighting. One-fourth of the police force is disabled on account of the flu.

CHICAGO RELATIVELY FREE.

Although reports of a slight influenza epidemic have been reported in various sections of the country, Chicago is relatively free from the disease, according to Dr. John M. Murphy, acting first assistant commissioner of health. In the first 19 days of January only 45 cases of influenza and 15 deaths from it were reported in Chicago, he said, while during the entire month of January of 1930 there were 56 cases reported and 37 deaths.

Cut out waste—cash in on momentum
free wheeling
Studebaker
Builder of Champions

Subscribe for the Tribune

I·MILLER
INSTITUTION INTERNATIONALE
Beautiful Shoes

ONLY A SPENDTHRIFT COULD RESIST SUCH ECONOMY!

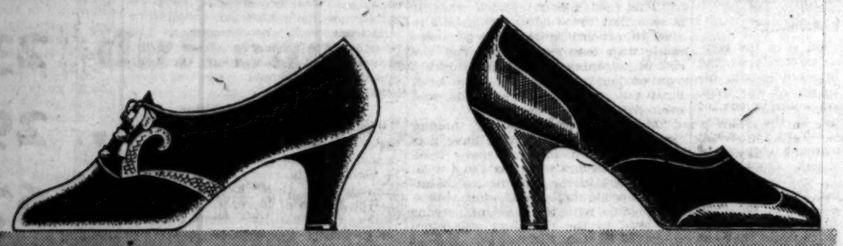

I · MILLER SEMI-ANNUAL
SALE

I. MILLER'S BEAUTIFUL SHOES
$7.65
FORMERLY TO $18.50

I. MILLER'S INGENUES
$5.85
FORMERLY TO $12.50

At $7.65, no smart woman needs to be talked into buying I. Miller shoes! These are the very models that have been selling for $14.50, $16.50, even $18.50—simply *slashed* in price to bring them within reach of every lover of beautiful footwear! We wanted to give our regular I. Miller customers the treat of their lives. And we wanted to make thousands of new friends among women who have long admired the fashion and quality of I. Miller shoes but felt them a little beyond their means. At this ridiculously low price, many are buying complete shoe wardrobes for this season and the coming one!

137 South State Street
Near Adams

TURNING DREAMS INTO DEEDS

THIS is a time for action . . . strong, vigorous, drastic action. We've acted . . . strongly, vigorously, drastically. We've dreamed our dreams, and turned them into deeds. We've acquired the finest clothes the world knows how to produce . . . and we're offering them at a price that puts them within the means of thousands instead of hundreds . . . unquestionably the greatest values of our entire career

$75 $85 $95 $100
Hickey-Freeman
Silk lined suits and silk lined overcoats at
$55

$65 $75 $85
Kuppenheimer, G.G.G., Wall St. suits and overcoats at
$50.50

Hundreds of HICKEY-FREEMAN suits and overcoats also included
Men's suits 2nd floor Young men's suits 4th floor Overcoats 6th floor

$40 $45 $50
Suits and overcoats in a sensational sale at
$28.50
On our economy 3rd floor

MAURICE L ROTHSCHILD
State at Jackson
MINNEAPOLIS CHICAGO ST. PAUL

WETS AND DRYS BOTH DRAW COMFORT FROM THE WICKERSHAM REPORT

BLAINE OFFERS RESOLUTION TO MODIFY THE LAW

Fess Praises Report; Useless, Says Borah.

(Continued from first page.)

death warrant. Other comment was to the effect that the President has now definitely taken his stand with the intransigient prohibitionists, upon whom he will rely for renomination and reelection.

Commenting upon the exhaustive exposure of the evils of prohibition by the commission, Senator Blaine said that he considers the report "a body blow to prohibition."

Senator Simeon D. Fess [Rep., O.], chairman of the Republican national committee and a leading dry, commended the President's message and that part of the report favoring further trial of prohibition.

"The report," he said, "proposes in the main two alternatives: To continue under the present system with more effective enforcement or to return to the old days. The American people do not want to return to the old days."

Borah Dislikes Report.

Senator William E. Borah [Rep., Idaho], a dry leader, said that the supporters of the eighteenth amendment will find satisfaction in the conclusions of the commission, its opponents in the conclusions of the individual members.

"The fact is," he added, "that the torpedoing of the report of the commission by the individual views of the members leaves the report without any force or effect in the ultimate solution of the problem."

He said that it is now a question of either repeal or no repeal.

Senator George W. Norris [Rep., Neb.], a dry, said that the commission had "tried to prepare something everybody could sign, but achieved something nobody could agree to."

Senator James Couzens [Rep., Mich.], a wet, opined the report would not "carry much weight, either with congress or the country."

Representative George H. Tinkham [Rep., Mass], a fiery wet leader, dubbed the report "an insult to the intelligence of the American people."

Majority Favor Change.

Upon analyzing the statements of individual members of the commission appended to the report, the drys learned with chagrin and the wets with satisfaction that only a minority of the body actually favored a further trial of prohibition. Of the eleven members of the commission, six regard it hopeless to expect that prohibition can be made to prohibit. Two of these six—former Secretary of War Newton D. Baker of Ohio and Prof. Monte M. Lemann of Tulane university, La.—advocate repeal of the 18th amendment. Because of his pronounced conviction Prof. Lemann declined to sign the report.

The other four of these six—Mr. Anderson, Ada L. Comstock, president of Radcliffe college; Frank J. Loesch of Chicago, and Dean Roscoe Pound of Harvard law school—favor immediate revision of the 18th amendment to confer the power of regulation on congress.

Five of the members—Chairman George W. Wickersham, United States Judges William S. Kenyon, Paul J. McCormick and William I. Grubb, and former Chief Justice K. M. Mackintosh of the Washington Supreme court—stood out for a further trial. Judges Kenyon, Mackintosh and McCormick said that if the further experiment failed they would favor adoption of the Anderson plan of national regulation of liquor.

DRY DECADE REVIEWED

[Chicago Tribune Press Service.]

Washington, D. C., Jan. 20.—[Special.]—After describing the shortcomings and injurious effects of national prohibition to the extent of 90 pages of its 148 page report and enumerating the benefits of prohibition in four pages the Wickersham commission comes to the conclusion that the 18th amendment should not be repealed, but that its modification may be found advisable.

The commission says that repeal of the amendment would be a step backward, would not conserve the benefits of prohibition, and would be likely to lead to conditions "quite as bad as those we are seeking to escape."

"A complete remitting of liquor control to the states," the report continues, "would be likely to result in the present situation in some states, with open saloons in others, with attempts at state control of manufacture and distribution in many others, but with no guarantee that any may be held to the minimum standards which national considerations demand.

Repeal of the Volstead act would amount to nullification of the 18th amendment, says the commission, and is "even less to be thought of than repeal of the amendment. It would not be honest."

Against Wines and Beer.

Although in its opinion the limitation of alcoholic content of intoxicating liquor to one-half of one per cent is unreasonable, the commission is against the amendment of the Volstead act to permit light wines and 2.75 per cent beer.

"To take the making, transportation, and sale of 2.75 per cent beer out of the scope of the national prohibition act," says the report, "would involve either leaving them wholly to the states or to the states subject to national laws in aid of those preferring to exclude beer.

"Legislation of this kind would be hard to draw and harder to execute. But without it states having complete prohibition would be greatly embarrassed by an illicit traffic having a legal basis beyond the state line. Also there would be nothing to prevent beer saloons in states which chose to allow them, and thus the chief gains of national prohibition would be imperiled.

Dispensary Plan Condemned.

"As to the answer that states would set up dispensary systems, it may be replied: [1] That there would be nothing to insure this, and [2] that in any event, in our opinion, after study of the different systems of liquor control, no modification should be permitted which would allow either the state or federal governments as such to go into the business of making or selling liquor in any form.

"As to the argument, which undoubtedly has much force, that relaxation of the law by allowing a non-intoxicating beer of low alcoholic content will promote temperance and relieve the strain on enforcement of the national prohobition act as to spirits, there are three answers:

"[1] Experience before national prohibition makes it at least doubtful whether beer will replace spirits in general consumption to any degree. It must be remembered that before national prohibition increase in the per capita consumption of beer was accompanied by no decrease in the consumption of spirits.

We Like Our Liquor Strong.

"[2] The use of illicit liquor has developed a taste for intoxicating beverages to an extent which makes it very doubtful whether a light beer would be widely accepted as a substitute therefor.

"[3] If the beer made and sold is not intoxicating it is unlikely to prove a substitute for intoxicating drink in communities where enforcement gives the most difficulty, while if it is, there would be a palpable violation of the constitution."

Although recommending a further trial of prohibition, the commission indicates that existing conditions do not encourage hopes of improvement.

"So long," says the report, "as public opinion is adverse or indifferent in large cities and in many states, so long as there is no practicable means of reaching home manufacture [which may easily run into commercial manufacture] and so long as the margin of profit remains what it is, serious obstacles in the way of satisfactory enforcement will continue to be beyond the reach of improved organization personnel and equipment and tightened statutory and administration provisions."

HAS PLAN FOR CONTROL

Indorses Scheme for Rum Commission Modeled on I. C. C.

When it comes to consideration of revision of the 18th amendment, the commission is opposed to allowing the states to define intoxicating liquor, because it would permit the return of saloons in some states. The commission is also opposed to government sale or distribution of liquor, like the Swedish system, which it does not believe would be workable in the United States nationally, but which might be adapted to conditions in states permitting the consumption of intoxicating liquor.

The commission refers favorably to the plan of one of its members, Henry W. Anderson of Virginia, for federal control of the liquor traffic by a commission patterned after the interstate commerce commission and federal reserve board.

"It will not do to say that American statecraft is not equal to devising some plan which will conserve the benefits thus far achieved and do away with or minimize the bad effects of national prohibition as it stands," says the report. "Much of the difficulty comes from the rigidity of the eighteenth amendment and of the national prohibition act, which prescribe one unbending rule for every part of the country and every type of community, without regard to differences of situation or conditions or to public opinion.

More Flexibility Needed.

"If there is to be revision of the eighteenth amendment, the following requirements should be met:

"1. The revision should be such as to do away with the absolute rigidity of the amendment as it stands. It should give scope for trying out further plans honestly, with some margin for adjustment to local situations and the settled views of particular communities.

"2. It should be such as to conserve the benefits of the present situation by national and state repression of saloons and open drinking places, and yet permit, where demanded by public opinion, an honest, general or local control of manufacture or importation and distribution, consistent with the minimum demand which otherwise, in very many localities at least, will tend to bring about a regime of nullification or defiance of law.

"3. It should allow of attempts by general or nationally approved local systems of control to do away with the enormous margin of profit which is at the bottom of widespread corruption and general lawlessness.

"4. It should allow of allaying the sources of resentment and irritation directly and in accord with the spirit of the law, instead of impelling to courses inconsistent with the spirit, if not also the letter of the law, and inviting disrespect for the legal ordering of society.

"5. It should allow of adjustment to local public opinion so as to do away with the strain on courts and prosecuting machinery involved in the attempt to enforce an extreme measure of universal total abstinence in communities where public opinion is strongly opposed thereto, while subjecting the means of adjustment to national approval and so insuring against the return of the saloon anywhere.

Concurrent Provisions Useless.

"It would seem wise to eliminate the provision for concurrent state and national jurisdiction over enforcement contained in the second section as the amendment stands. This provision has not accomplished what was expected of it, and there are no signs that it will ever do so. It is anomalous to have two governments concurrently enforcing a general prohibition. Action on the part of the states cannot be compelled. If it comes, it will come voluntarily by state enactment and enforcement of state laws. The states can do this without any basis in the federal constitution."

The report begins with a survey of the problem of liquor control with particular reference to the successive experiments with systems of restriction in the last 150 years, culminating in national prohibition.

All the difficulties encountered in previous experiments, however, are as nothing compared with those involved in absolute prohibition, the commission finds.

"Settled habits and social customs," says the report, "do not yield readily to legislative fiats. Law making, which seeks to overturn such habits and customs, even indirectly, by cutting off the sources of satisfying them, necessarily approaches the limits of effective legal action. The long history of legislative liquor control is one of struggle against this inherent difficulty. It could not be expected that legislation seeking to make a whole people, at one stroke, into enforced total abstainers, would escape it."

The commission was greatly impressed by the widespread nonobservance of the law.

"There is a mass of information before us," says the report, "as to a general prevalence of drinking in homes, in clubs, and in hotels; of drinking parties given and attended by persons of high standing and respectability; of drinking by tourists at winter and summer resorts; and of drinking in connection with public dinners and at conventions. In the nature of the case it is not easy to get at the exact facts in such a connection, and conditions differ somewhat in different parts of the country and even to some extent from year to year.

DRINKING MORE POPULAR

New Standards of Conduct for Women and Youths Evolved.

"This is true likewise with respect to drinking by women and drinking by youth, as to which also there is a great mass of evidence. In weighing this evidence much allowance much be made for the effect of new standards of independence and individual self-assertion, changed ideas as to conduct generally, and the greater emphasis on freedom and the quest for excitement since the war.

"As to drinking among youth, the evidence is conflicting. Votes in colleges show an attitude of hostility to or contempt for the law on the part of those who are not unlikely to be leaders in the next generation. It is safe to say that a significant change has taken place in the social attitude toward drinking. This may be seen in the views and conduct of social leaders, business and professional men in the average community.

"It may be seen in the tolerance of conduct at social gatherings which would not have been possible a generation ago. It is reflected in a different way of regarding drunken youth, in a change in the class of excessive drinkers, and in the increased use of distilled liquor in places and connections where formerly it was banned. It is evident that, taking the country as a whole, people of wealth, business men, and professional men, and their families, and, perhaps, the higher paid working men and their families, are drinking in large numbers, in quite frank disregard of the declared policy of the national prohibition act."

Tippling on Increase.

After making allowance for all doubtful factors in the equation the commission reaches the conclusion that "after a brief period in the first years of the amendment there has been a steady increase in drinking."

"To the serious effects of this attitude of disregard of the declared policy of the national prohibition act," the report continues, "must be added the bad effect on children and employés of what they see constantly in the conduct of otherwise law abiding persons.

"Such things and the effect on youth of the making of liquor in homes in disregard of the policy if not of the express provisions of the law, the effect on the families of workers of selling in homes, which obtains in many localities, and the effect on working people of the conspicuous newly acquired wealth of their neighbors who have engaged in bootlegging are disquieting. This widespread and scarcely or not at all concealed contempt for the policy of the national prohibition act and the effects of that contempt must be weighed against the advantage of diminuation [apparently lessening] of the amount in circulation.

"These observations are not directed to a comparison between conditions before the eighteenth amendment and since, but only to changes taking place during the years since the adoption of the amendment. The disquieting features above referred to should, of course, be weighed against the recognized fact that very large numbers of people have consistently observed the law."

Surveys Illegal Sources.

The report surveys exhaustively the sources of illicit liquor, such as importation from Canada and other foreign countries, the diversion of industrial alcohol to the bootleg trade, illicit distilling, brewing, and production of wine, both commercially and in the home, and the diversion of medicinal and sacramental liquor and scientific alcohol.

Home brewing, the commission found, has declined for two reasons—one the poor quality of the product and the second the "low cost of procuring whisky."

Home distilling of spirituous liquors of poor quality but cheap the commission found to be widespread. "The fact," adds the commission, "that much home production of liquor goes on everywhere facilitates use of what appear to be dwellings for illicit manufacture."

"But there is more to be considered than the difficulties of detection without invasion of homes and violations of constitutional guaranties," the report continues. "The bad effects of such operations, on the verge of or in violation of law, carried on in the home, are self-evident. Adults living in such an atmosphere of evasion of law and law breaking, and children brought up in it are an obstruction to the present enforcement of the law and a serious threat to law and order in the future.

Law Bows to Actualities.

"The difficulties presented by home production differ from those arising in other phases of the general situation in that they involve the arousing of resentment through invasion of the home and interference with home life.

"Necessity seems to compel the virtual abandonment of efforts for effective enforcement at this point, but it must be recognized that this is done at the price of nullification to that extent. Law here bows to actualities, and the purpose of the law needs to be accomplished by less direct means. An enlightened and vigorous, but now long neglected, campaign of education must constitute those means. Through this there can be brought into the home the knowledge of the moral, physical, financial, economic, and social benefits arising from liquor abstinence, and the thought can be impressed that law observance is one of the prime requirements of good citizenship and of the preservation of public and private security."

SPEAKEASIES ABOUND

Number Hasn't Decreased in Spite of Vigorous Raiding.

Speakeasies abound, according to the commission, more or less openly, according to local conditions of enforcement.

"The number closed each year by prosecution or injunction is large," says the report. "But the number does not decrease on that account. Indeed, it is evident that along with occasional isolated individual keeper, the type which has come down from the era before prohibition and the type most easily caught, there is a thoroughly organized business which replaces its retail selling agencies as fast as they are discovered and closed up. The number of these places notoriously existing throughout the country with public tolerance demonstrates the extent to which experience and organization have carried retail distribution."

The development of "open or hardly disguised drinking, winked at by those in charge in respectable places where respectable people gather," such as hotels, is pronounced by the commission "not the least demoralizing feature of enforcement of national prohibition."

"A fair index of the effectiveness of enforcement," continues the report, "is furnished by the prices at which liquor may be had in different localities. As to this, there is significantly uniform evidence that while certain kinds of imported wines command high prices, and now and then the pressure of enforcement raises all prices for a time at some one spot, whisky of good quality is obtainable substantially everywhere at prices not extravagant for persons of means.

Rotgut for the Poor.

"It is true many cannot afford these prices, and for them a large amount of cheap, poor grade, or even poisonous liquor is constantly produced and is in general circulation. The conclusion is that enforcement is not reaching the sources of production and distribution so as to materially affect the supply."

The commission was unable to find a satisfactory degree of enforcement even in states where prohibition existed before the adoption of the 18th amendment. In Virginia, for example, there is a stringent state law and state enforcement machinery as efficient "as it can be made within the practicable limits of expenditure," working in harmony with federal agencies, and yet arrests for drunkenness in Richmond have increased more than one-third in 5 years and the amount of liquor in circulation has grown steadily.

"It cannot be said," observes the commission, "there is reasonably effective enforcement in Richmond, and evidence as to Norfolk and Roanoke is to the same effect."

Even Kansas a Backslider.

Likewise in Kansas, which has had state prohibition for more than 50 years, the commission found that, while the preponderant sentiment is unquestionably for strict enforcement of the law, and there is a drastic state statute, enforcement is "bad" or, at most, "fair," in the counties containing the chief cities, "bad" in the mining regions, and "fairly normal" in the remainder of the state. While there are no open saloons in the principal city, Kansas City, Kas., there is "considerable evidence of liquor traffic" and "bootlegging is persistent." The death rate from alcoholism in Kansas fell to a low level between 1917 and 1920, but has now risen to the level of 1917.

In most of the other states which had prohibition prior to the 18th amendment the commission found a growing tendency to leave enforcement to the federal government. It pronounced this tendency significant, in view of the admission of federal authorities that there can be no effective enforcement without state cooperation.

HOW DRY IS ILLINOIS?

Enforcement "Very Bad" in Chicago; Poor in State.

Illinois, New Jersey, and Missouri are listed by the commission as illustrative as a class of states which have backslid from a high degree of zeal for enforcement of prohibition. State appropriations for enforcement in Illinois have ceased, and as a result enforcement of both the federal and state statutes is "bad in 27 counties and unsatisfactory in 16 more; is very bad in the chief city of the state and is bad in every urban community of much importance." In states like New York, which have repealed state enforcement acts, the commission says "it is obvious that there is not effective enforcement of prohibition."

"It is true," says the report, "that the chief centers of nonenforcement or ineffective enforcement are the cities. But since 1920 the United States has been preponderantly urban. A failure of enforcement in the cities is a failure in the major part of the land, in population and influence. Enforcement is at its best in the rural communities in those states where there was already long established state prohibition before the national prohibition act."

Corruption Widespread.

As to corruption, says the report, "It is sufficient to refer to the reported decisions of the courts during the last decade in all parts of the country, which reveal a succession of prosecutions for conspiracies, sometimes involving the police, prosecuting and administrative organizations of whole communities; to the flagrant corruption disclosed in connection with diversions of industrial alcohol and unlawful production of beer; to the record of the federal prohibition administration, as to which cases of corruption have been continuous, and corruption has appeared in services which in the past had been above suspicion; to the records of state police organizations; to the revelations as to police corruption in every type of municipality, large and small, throughout the decade; to the conditions as to prosecution revealed in surveys of criminal justice in many parts of the land; to the evidence of connection between corrupt local politics and gangs and the organized unlawful liquor traffic, and of systematic collection of tribute from that traffic for corrupt political purposes.

"There have been other eras of corruption. Indeed, such eras are likely to follow wars. Also there was much corruption in connection with the regulation of the liquor traffic before prohibition. But the present régime of corruption in connection with the liquor traffic is operating in a new and larger field and is more extensive."

Reviews Enactment.

National prohibition, says the commission, came into existence at the time best suited to its adoption, because of the psychology of war time, which favors great enlargement of governmental power at the expense of personal rights, but at the worst time for its enforcement because of the post-war reaction from such psychology.

Although doubting that the result would have been otherwise, the commission thinks that popular resentment was stirred by the fact that the amendment was adopted by legislatures which were not elected with special reference to the subject, and which were not truly representative because based on old apportionments in many instances, and by the further fact that a considerable part of the population was absent in war service.

There were other reasons for prohibition getting a bad start, according to the commission, among them the failure to appreciate the magnitude of the task of enforcement, lack of experience in federal enforcement of such laws, and the assumption that the enforcement of this particular law was exempt from constitutional guarantees.

Violence Breeds Resentment.

"High handed methods, shootings and killings, even were justified, alienated thoughtful citizens, believers in law and order," says the report. "Unfortunate public expressions by advocates of the law, approving killings and promiscuous shootings and lawless raids and seizures, and deprecating the constitutional guarantees involved, aggravated this effect. Pressure for lawless enforcement, encouragement of bad methods, and agencies of obtaining evidence, and crude methods of investigation and seizure on the part of badly chosen agents, started a current of adverse public opinion in many parts of the land."

Some exponents of prohibition, the commission further observes, "have constantly urged and are still urging disregard or abrogation of the guarantees of liberty and of sanctity of the home which are deemed fundamental in our policy."

The fundamental defect of national prohibition, in the view of the commission, is the lack of a sufficiently general public opinion supporting the law.

Practically Unenforceable.

"So long as state cooperation is required to make the amendment and the statute enforcing it effectual, adverse public opinion in some states and lukewarm public opinion with strong hostile elements in other states are obstinate facts which cannot be coerced by any measures of enforcement tolerable under our policy," says the report. "It is therefore a serious impairment of the legal order to have a national law upon the books theoretically governing the whole land and announcing a policy for the whole land which public opinion in many important centers will not enforce and in many others will not suffer to be enforced effectively.

"The injury to our legal and political institutions from such a situation must be weighed against the gains achieved by national prohibition. Means should be found of conserving the gains while adapting, or making it possible to adapt legislation under the amendment to conditions and views of particular states.

"The state of public opinion, certainly in many important portions of the country, presents a serious obstacle to the observance and enforcement of the national prohibition laws."

The commission notes a number of economic difficulties of enforcement such as the constant cheapening and simplification of production of alcohol and alcoholic drinks, the improvement in quality of illicit beverages, the diffusion of knowledge as to how to produce liquor, and the perfection of organizations of unlawful manufacture and distribution, all of which "have developed faster than the means of enforcement."

A Boon to Criminals.

But of even greater significance is the great profit in rum running and bootlegging which makes possible systematic and organized violation on a large scale and "offers rewards on a par with the most important legitimate industries. It makes lavish expenditure in corruption possible. It puts heavy temptation in the way of every one engaged in enforcement or administration of the law. It affords a financial basis for organized crime."

Another reason for popular resentment at the prohibition law the commission conceives to be the irritation of people "at a constitutional 'don't' in a matter where they saw no moral question."

"The statutory definition of 'intoxicating' at a point clearly much below what is intoxicating in truth and fact, even if maintainable as a matter of legal power, was widely felt to be arbitrary and unnecessary," says the report. "While there was general agreement that saloons were wisely eliminated, there was no general agreement on the universal régime of enforced total abstinence.

BEST CITIZENS ALIENATED

Many Law Abiding Elements Ignore Law Against Liquor.

"In consequence many of the best citizens in every community, on whom we rely habitually for the upholding of law and order, are at most lukewarm as to the national prohibition act. Many who are normally law abiding are led to an attitude hostile to the statute by a feeling that repression and interference with private conduct are carried too far. This is aggravated in many of the larger cities by a feeling that other parts of the land are seeking to impose ideas of conduct upon them and to mold city life to what are considered to be their provincial conceptions.

"Other sources of resentment and irritation grow out of incidents of enforcement. In the nature of things it is easier to shut up the open drinking places and stop the sale of beer, which was drunk chiefly by working men, than to prevent the wealthy from having and using liquor in their homes and in their clubs.

"Naturally, when the industrial benefits of prohibition are pointed out laboring men resent the insistence of employers who drink that their employé be kept from temptation. It is easier to detect and apprehend small offenders than to reach the well organized larger operators. It is much easier to padlock a speakeasy than to close up a large hotel, where important and influential and financial interests are involved. Thus the law may be made to appear as aimed at and enforced against the insignificant, while the wealthy enjoy immunity.

Pure Whisky for Rich.

"This feeling is reinforced when it is seen that the wealthy are generally able to procure pure liquors, where those with less means may run the risk of poisoning through the working over of denatured alcohol, or, at best, must put up with cheap, crude, and even deleterious products.

"Moreover, searchers of homes, especially under state laws, have necessarily seemed to bear more upon people of moderate means than upon those of wealth or influence. Resentment at crude methods of enforcement, unavoidable with the class of persons employed in the past and still often employed in state enforcement, disgust with informers, snoopers, and undercover men, unavoidably made use of if a universal total abstinence is to be brought about by law, and irritation at the inequalities of penalties, even in adjoining districts in the same locality and as between state and federal tribunals—something to be expected with respect to a law as to which opinions differ so widely—add to the burden under which enforcement must be conducted.

"Resentment is aroused also by the government's collecting income tax from bootleggers and illicit manufacturers and distributors upon the proceeds of their unlawful business. This has been a convenient and effective way of striking at large operators. But it impresses many citizens as a legal recognition and even licensing of the business, and many who pay income taxes upon the proceeds of their legitimate activities feel strongly that illegitimate activities should be treated by the government as upon a different basis."

Bad Effect on Courts.

The report deals exhaustively with the strain produced by prohibition on the federal courts, which were ill adapted to the burden. The huge volume of liquor prosecutions, says the commission has impaired the dignity and efficiency of the courts and "endangered the wholesome respect for them which once obtained." Prosecutors have been appointed and elected too often, according to the commission, "under pressure of organizations concerned only with prohibition, as if nothing else were to be considered in the conduct of criminal justice" and their work has been appraised solely in terms of zeal in liquor cases.

LAW WIDELY NULLIFIED

States Which Fight It Can Obtain Virtual Local Option.

The discrimination by the authors of the Volstead act against home brewing in favor of home fermenting comes in for withering comment by the commission. Referring to the provision authorizing the manufacture of nonintoxicating cider and fruit juices exclusively for use in the home, the commission says:

"If these are not 'liquor' within the act, it is hard to see why the provision was needed. If they are, and the provision so suggests by saying that the penalties for the manufacture of 'liquor' shall not apply to them, there is a discrimination between beer of lower alcoholic content, which certainly is not a 'fruit juice,' and wine of distinctly higher content. Moreover, the failure to fix the meaning of 'nonintoxicating' in this connection, leaving it a question of fact to be passed on by the jury in each case, in effect removes wine making from the field of practicable enforcement.

"Why home wine making should be lawful, while home brewing of beer and home distilling of spirits are not; why home wine making for home use is less reprehensible than making the same wine outside the home for home use, and why it should be penal to make wine commercially for use in homes and not penal to make in huge quantities the materials for wine making, and set up an elaborate selling campaign for disposing of them, is not apparent. If, as has been decided, the provision means to sanction home making of wine of greater alcoholic content than permitted by section 1, it is so arbitrary, so inviting of evasion, and so contrary to the policy announced in section 3 that it can only be a source of mischief."

A Bird's-Eye View.

Summing up its bird's-eye view of the prohibition scene, the commission finds that widespread nullification of the law exisits today.

"It is generally admitted, and indeed has been demonstrated by experience, that state cooperation is necessary to effective enforcement," says the report. "In states which decline to cooperate and in those which give but a perfunctory or lukewarm cooperation, not only does local federal enforcement fail, but those localities become serious points for infecting others.

"As things are at present, there is virtual local option.

"Enforcement of a national law with a clearly announced national policy, such as is set forth in section 3 of the national prohibtion act, cannot be pronounced satisfactory when gaps of such extent and far reaching effect are left open."

Inasmuch as the prevailing corruption has its foundation in the enormous profit of prohibition law violations, it could be reduced or eliminated, the commission holds, by eliminating or reducing the profit and by better selection of enforcement personnel, but the commission doubts that corruption can be materially reduced "so long as so many people and the people in so many localities are willing to pay considerable sums to obtain liquor, and so long as the money available for corruption is wholly out of proportion to what is practicable in the way of salaries for those concerned with enforcement."

Education Only Hope.

Education, not coercion, is what is needed to obtain a public opinion more favorable to national prohibition, the commission thinks, though it is not unmindful of the possibility "that it is too late to educate public opinion in those communities where a settled current adverse to national prohibition has set in." The main difficulty, the commission believes, will be to reconcile large city populations to a law decreeing total abstinence. Finally the commission arrives at the question as to whether the 18th amendment is enforceable.

"If, with regard to any law, assuming a vigorous effort at enforcement, the result is found to be that, notwithstanding enormous numbers of convictions, there is little deterrent effect and, after a decade of experience, the volume of violations seems to increase steadily and the public attitude is increasingly indifferent or hostile, the question arises as to whether such a law is, in any proper sense, enforceable," says the report.

Such benefits as have been produced by the 18th amendment, according to the commission, have resulted not from abstract prohibition, but from such enforcement as has been achieved. Any program of improvement of enforcement, the commission says, should conserve these benefits.

Savings and Prohibition.

"There has been an increase in savings, evidenced especially by savings deposits. As to this allowance must be made for the result of the vigorous campaign for thrift during the war, for the effects of increased activity of banks in stimulating savings deposits, for increased wages in the era of industrial prosperity following the war, and for the growth of the idea of investment during that era. Nor may we overlook the change in our standards of living, whereby it has become the general custom that the wives and daughters of workers are employed for the whole or a part of their time. Moreover, there was a great steady increase in savings before prohibition. It cannot be said that this thing is clearly established on this point.

"As to decrease in demands upon charities and social agencies, allowance must be made for conditions of employment during the era of industrial prosperity and the change wrought by the women members of the household are so generally agreeing. Also, the decrease which asserted be indicated some years ago, has maintained itself wholly or in localities. Such statistics as are cited to be significant and worthy of credit make this matter too doubtful to be taken as the basis of a conclusion.

GAIN IN EFFICIENCY

Labor Functions Better, Especially in Mechanical Trades.

"Looked at over the decade of prohibition, the most that may be said with assurance is that there has been a real and far reaching improvement in the efficiency of labor, especially in mechanical industry. Even if we concede the contention of some labor leaders that in the last few years there has begun to be an increase in drinking among workers, an improvement remains. In an industrial country, in an industrial age, this established fact must be of great weight."

A distinct improvement in living standards among working men is deemed by the commission to be attributable to prohibition, though it also it warns that "deduction must be made for the economic conditions in the decade following the war, the tendency of women members of the household to work for wages, and for the general diffusion of improved means of recreation. There would be no profit in going into details. It is enough to say that, upon weighing of the evidence, there is a clear preponderance to establish a gain.

"Beyond this the social benefits asserted are not so. It has been urged that there has been great improvement in domestic relations. But as few statistics as to divorce for domestic happiness as are available and are reasonably trustworthy seem to show a steady increase in divorces on the ground after a sharp drop in the initial years of prohibition.

Figures No Criterion.

"It is not safe to interpret such figures either to support a claim for gain or to show bad effects of national prohibition. A change in the general attitude of women is so disturbing an element that the statistics as to divorce before and since prohibition are simply not comparable.

"So also as to the effect upon public health which has been urged by some writers. The steady development of means of conserving the public health and the continual advance of medical science preclude any real comparison of the statistical data available.

"What may be said with reasonable assurance is that there has been a real and substantial improvement in the life of those with whom social workers come in contact.

"Any program of liquor control should go forward from these economic and social gains. It should be by conserving these benefits, by conceding them to the full extent which they may be taken as established, they are due not so much to the attempt at federally enforced prevention of the use of intoxicating liquor as to the closing, or substantial closing, of the old time saloon. Before the first desideratum in any control plan is to keep closed the saloon and its substantial equivalents. Public opinion, almost if not quite everywhere, would sustain keeping the saloon closed as a permanent achievement for good order, good working conditions, good morals, and improved domestic life."

Tobey's Store-Wide January Clearance

Reductions up to 50% and more on living room, bedroom and dining room furniture, single pieces, lamps and shades, pottery and small occasional furniture.

Values from The Gift Room

Pier Cabinets, $13.50

Regularly $30

71 inches high and 12 inches wide

A Group of Tables Worth up to $35 Your Choice, $11

Coffee Tables, End Tables, Magazine and Book Tables

TOBEY

Michigan Avenue at Lake Street

HERE'S PERSONAL VIEWS OF WICKERSHAM BOARD MEMBERS

Washington, D. C., Jan. 20.—(AP)—Here is the position taken by the individual law enforcement commissioners:

George W. Wickersham [chairman]—A further trial should be made of national prohibition's enforceability, with strengthening of enforcement agencies.

Henry W. Anderson—The dry amendment cannot be enforced, so should be modified to allow congressional control of the liquor traffic, a plan for which he submitted.

Newton D. Baker—Repeal of the amendment and remittal of the problem to the states is the solution.

Ada L. Comstock—Enforcement is impossible without more public support, but revision is advocated rather than repeal of the amendment.

William I. Grubb—Constitutional prohibition is entitled to further trial, because it is an incompleted experiment and no satisfactory substitute has been presented.

William S. Kenyon—Enforceability deserves a further trial, and if demonstrated that prohibition cannot be enforced any better than in the past, then the amendment should be modified to empower congress to deal with the subject. Meanwhile, a referendum on repeal should be held.

Monte L. Lemann—Support of public and law agencies of the states and cities, essential to enforcement, is lacking as is sufficient reason to believe it can be obtained, so repeal is the only alternative. Meanwhile, continuance of efforts to enforce is a duty.

Frank J. Loesch—Effective enforcement of the present amendment is unattainable, so revision should be undertaken to empower congress to control liquor traffic.

Kenneth Mackintosh—If further efforts are not productive of reasonable enforcement and observance and private and state coöperation, revision of eighteenth amendment should give congress power to meet changing conditions and differing situations in different localities.

Paul J. McCormick—An opportunity should be given now to begin for a fair trial of the prohibition experiment. If conditions are not improved within a reasonable time, the amendment should be revised to empower congress to deal with the problem. The question of repeal should be put up immediately to the public through state conventions.

Roscoe Pound—The dry amendment should be revised to preserve federal control and provide a check against return of the saloon; and to allow "an effective control adapted to local conditions in places where, as things are at least, it is futile to seek a nationally enforced total abstinence."

GAIN IN EFFICIENCY

Labor Functions Better, Especially in Mechanical Trades.

"Looked at over the decade of prohibition, the most that may be said with assurance is that there has been a real and far reaching improvement in the efficiency of labor, especially in mechanical industry. Even if we concede the contention of some labor leaders that in the last few years there has begun to be an increase in drinking among workers, an improvement remains. In an industrial country, in an industrial age, this established fact must be of great weight."

A distinct improvement in living standards among working men is deemed by the commission to be attributable to prohibition, though it also it warns that "deduction must be made for the economic conditions in the decade following the war, the tendency of women members of the household to work for wages, and for the general diffusion of improved means of recreation. There would be no profit in going into details. It is enough to say that, upon weighing of the evidence, there is a clear preponderance to establish a gain.

"Beyond this the social benefits asserted are not so. It has been urged that there has been great improvement in domestic relations. But as few statistics as to divorce for domestic happiness as are available and are reasonably trustworthy seem to show a steady increase in divorces on the ground after a sharp drop in the initial years of prohibition.

Figures No Criterion.

"It is not safe to interpret such figures either to support a claim for gain or to show bad effects of national prohibition. A change in the general attitude of women is so disturbing an element that the statistics as to divorce before and since prohibition are simply not comparable.

"So also as to the effect upon public health which has been urged by some writers. The steady development of means of conserving the public health and the continual advance of medical science preclude any real comparison of the statistical data available.

"What may be said with reasonable assurance is that there has been a real and substantial improvement in the life of those with whom social workers come in contact.

"Any program of liquor control should go forward from these economic and social gains. It should be by conserving these benefits, by conceding them to the full extent which they may be taken as established, they are due not so much to the attempt at federally enforced prevention of the use of intoxicating liquor as to the closing, or substantial closing, of the old time saloon. Before the first desideratum in any control plan is to keep closed the saloon and its substantial equivalents. Public opinion, almost if not quite everywhere, would sustain keeping the saloon closed as a permanent achievement for good order, good working conditions, good morals, and improved domestic life."

HOOVER'S ST… DRIER THAN … OF COMMIS…

Against Proposed … in Amendmen…

Washington, D. C., Jan. … President Hoover, transm… Wickersham prohibition re… with it the following mess…

"The first deficiency ap… act of March 4, 1929, carr… propriation for a thorough… tion as to the enforcement … hibition laws, together wit… forcement of other laws.

"In pursuance of this p… appointed a commission co… an able group of distingu… sens of character and indepe… thought, representative of… sections of the country. For… they have exhaustively and… ingly gathered and examined… as to enforcement, the ben… the abuses under the prohibi… both before and since the p… the eighteenth amendment.

"I am transmitting their … mediately.

"Reports upon the enfor… other criminal laws will fol…

Enforcement Failure Dis…

"The commission considers … conditions of enforcement of… hibition laws in the coun… whole are unsatisfactory, b… ports that the federal partici… enforcement has shown cont… provement since and as a co… of the act of congress of 192… prohibition officers under civi… and the act of 1930 transfer… hibition enforcement from t… ury to the department of jus… it outlines further possible … ment.

"It calls attention to the … of obedience to law by our… and to the imperative neces… greater assumption and per… by state and local governm… their share of responsibilities … the 'concurrent enforcement … sion of the constitution if … ment is to be successful.

"It recommends that furt… more effective efforts be mad… force the laws.

"It makes recommendation… federal administrative meth… certain secondary legislation… ther increase of personnel, ne… fication of offenses, relief of th… and amendments to the natio… hibition act clarifying the … eliminating irritations which… under it.

Some Recommendations En…

"Some of these recommen… have been enacted by the con… are already in course of legis…

"I commend these sugges… the attention of the congress … appropriate time.

"The commission, by a la… jority, does not favor the r… the 18th amendment as a m… cure for the inherent abuses … liquor traffic.

"I am in accord with this … "I am in unity with the … the report in seeking con… steps to advance the national … eradication of the social and … and political evils of this traffic … serve the gains which have be… and to eliminate the abuse… exist, at the same time faci… an open mind the difficulties … have arisen under this exper…

Objects to Changing Amen…

"I do, however, see seriou… tions to, and therefore must … understood as recommending … mission's proposed revision of … amendment which is sugge… them for possible consider… some future time if the … effort at enforcement should … successful. My own duty … of all executive officials is … enforce the law with all th… at our disposal without equ… or reservation.

"The report is the result o… ough and comprehensive stud… situation by a representative … thoritative group.

"It clearly recognizes th… which have been made and … that those gains shall be pres…

"There are necessarily d… in views among its members … temperate and judicial preser…

"It should stimulate the … tion of public mind and the … ment of public thought."

HOOVER SPEN… HOURS STUDY… DRY LAW REP…

Washington, D. C., Jan. … Dispatch of the Wickersha… to congress ended a period … than 24 hours during which … ver studied the report to the … of almost everything else.

He received it early yeste… was busy with it until l… around 11 o'clock last night. … up at his usual early hour … began considering the 90,000-… prohibition and the phrasi… communication to congress.

Mr. Hoover had the rough … in hand when the cabinet … at 10:30 this morning. He to… report and his message with … the discussion lasted until alm…

There were a number of re… fore his message was final… to the capitol.

BLAME LABOR … AS BOMBS K… IN BUENOS A…

[Chicago Tribune Press Ser…

BUENOS AIRES, Argen… 20.—Labor troubles were b… three bomb explosions whic… early today in three railway… of Buenos Aires. The bo… three and injured twelve. … ways are planning to reduc… ber of employés on March … The worst of the outrage… In the station of the u… railway in Plaza Once, whe… tion master and two emp… killed.

The other explosions … when trains were entering t… of the Central Argentine r… the Southern railway.

HOOVER'S STAND DRIER THAN THAT OF COMMISSION

Against Proposed Change in Amendment.

Washington, D. C., Jan. 20.—(AP)—President Hoover, transmitting the Wickersham prohibition report, sent with it the following message:

"The first deficiency appropriation act of March 4, 1929, carried an appropriation for a thorough investigation as to the enforcement of the prohibition laws, together with the enforcement of other laws.

"In pursuance of this provision I appointed a commission consisting of an able group of distinguished citizens of character and independence of thought, representative of different sections of the country. For 18 months they have exhaustively and painstakingly gathered and examined the facts as to enforcement, the benefits, and the abuses under the prohibition laws, both before and since the passage of the eighteenth amendment.

"I am transmitting their report immediately.

"Reports upon the enforcement of other criminal laws will follow.

Enforcement Failure Discussed.

"The commission considers that the conditions of enforcement of the prohibition laws in the country as a whole are unsatisfactory, but it reports that the federal participation in enforcement has shown continued improvement since and as a consequence of the act of congress of 1927 placing prohibition officers under civil service, and the act of 1930 transferring prohibition enforcement from the treasury to the department of justice, and it outlines further possible improvement.

"It calls attention to the urgency of obedience to law by our citizens and to the imperative necessity for greater assumption and performance by state and local governments of their share of responsibilities under the 'concurrent enforcement' provision of the constitution if enforcement is to be successful.

"It recommends that further and more effective efforts be made to enforce the laws.

"It makes recommendations as to federal administrative methods and certain secondary legislation for further increase of personnel, new classification of offenses, relief of the courts, and amendments to the national prohibition act clarifying the law and eliminating irritations which arise under it.

Some Recommendations Enacted.

"Some of these recommendations have been enacted by the congress or are already in course of legislation.

"I commnd these suggestions to the attention of the congress at an appropriate time.

"The commission, by a large majority, does not favor the repeal of the 18th amendment as a method or cure for the inherent abuses of the liquor traffic.

"I am in accord with this view.

"I am in unity with the spirit of the report in seeking constructive steps to advance the national ideal of eradication of the social and economic and political evils of this traffic; to preserve the gains which have been made, and to eliminate the abuses which exist, at the same time facing with an open mind the difficulties which have arisen under this experiment.

Objects to Changing Amendment.

"I do, however, see serious objections to, and therefore must not be understood as recommending the commission's proposed revision of the 18th amendment which is suggested by them for possible consideration at some future time if the continued effort at enforcement should not prove successful. My own duty and that of all executive officials is clear—to enforce the law with all the means at our disposal without equivocation or reservation.

"The report is the result of a thorough and comprehensive study of the situation by a representative and authoritative group.

"It clearly recognizes the gains which have been made and is resolute that those gains shall be preserved.

"There are necessarily differences in views among its members. It is a temperate and judicial presentation.

"It should stimulate the clarification of public mind and the advancement of public thought."

HOOVER SPENT 24 HOURS STUDYING DRY LAW REPORT

Washington, D. C., Jan. 20.—(AP)—Dispatch of the Wickersham report to congress ended a period of more than 24 hours during which Mr. Hoover studied the report to the exclusion of almost everything else.

He received it early yesterday and was busy with it until he retired around 11 o'clock last night. He was up at his usual early hour and again began considering the 90,000 words on prohibition and the phrasing of his communication to congress.

Mr. Hoover had the rough draft well in hand when the cabinet assembled at 10:30 this morning. He took up the report and his message with them and the discussion lasted until almost noon.

There were a number of revisions before his message was finally started to the capitol.

BLAME LABOR ROW AS BOMBS KILL 3 IN BUENOS AIRES

[Chicago Tribune Press Service.]

BUENOS AIRES, Argentina, Jan. 21.—Labor troubles were blamed for three bomb explosions which occurred early today in three railway stations of Buenos Aires. The blasts killed three and injured twelve. The railways are planning to reduce the number of employés on March 1.

The worst of the outrages occurred in the station of the underground railway in Plaza Once, where the station master and two employés were killed.

The other explosions took place when trains were entering the stations of the Central Argentine railway and the Southern railway.

Press of Nation Evaluates Report as a Futile Effort

[BY THE ASSOCIATED PRESS.]

Extracts of editorial opinion from representative newspapers in the United States on the Wickersham liquor commission report follow:

NEW YORK EVENING POST—The commissioners should have gone further in taking into their hands the courage and candor which Mr. Hoover tried to deny them. . . . They are wet in their separate reports and dry in their general report. . . . It is not a pretty exhibition by honorable men supposedly seated around a table to solve a great national problem.

NEW YORK TIMES—The fact of outstanding interest in the entire report is that six out of eleven commissioners are of one mind as to the form of modification that should be adopted, if any. It is, in brief, that congress should be given power either to prohibit or to regulate the traffic in intoxicating liquor.

NEW YORK NEWS—You can gather one thing, anyway, from the Wickersham report. It is that President Hoover is now definitely drier than the crowd of intellectuals he picked to tell him and the country that prohibition is O. K.

NEW YORK HERALD TRIBUNE—It takes little study of the Wickersham report to realize that the first item in its summary of conclusion and recommendation is entirely misleading. This reads: "The commission is opposed to repeal of the eighteenth amendment." Even President Hoover has accepted this statement at its face value, though the fact is that nine of the eleven commissioners actually favor the amendment repeal.

NEW YORK MORNING WORLD—The commissioners were unanimous in sweeping away the pretension that the experiment of constitutional prohibition is within sight of success. There is apparently not one commissioner who believes that the eleven years' trial thus far has given positive evidence that the revolutionary experiment can succeed.

BROOKLYN [N. Y.] EAGLE—The report will satisfy neither the militant drys nor the militant wets.

BOSTON TRANSCRIPT—The effect upon congress and upon the country of the Wickersham pronouncement, intended by a high minded President to be a guide and counsellor, can be only a matter of speculation. Congress cannot fail to read, however, that at heart the overwhelming majority are convinced that the present rigorous system is unacceptable and must be modified.

BOSTON GLOBE—The Wickersham report presents the nation with the spectacle of a hung jury, whose eleven members have submitted twelve verdicts. Chaos, confusion, and contradictions are everywhere in evidence. From such a welter of opinion and dissent the contribution made by Mr. Henry Anderson of Virginia looms like a mountain of definiteness. The comprehensiveness and careful detail of his plan will command consideration.

SPRINGFIELD [Mass.] REPUBLICAN—Almost negligible is the contribution of the Wickersham commission to the early solution of the problem of prohibition. . . . The failure of the commission to provide the country with definite guidance leaves the issue of prohibition hopelessly mired in politics.

PORTLAND [MAINE] EXPRESS—The report is badly divided and arrives at few conclusions that can be regarded as established.

PROVIDENCE [R. I.] JOURNAL—The commission has reached conclusions which will offer the Republican convention of 1932 an opportunity to put itself at least more closely in accord with the public sentiment of the present day than adherence to the dry attitude of 1928 would permit.

PITTSBURGH POST-GAZETTE—The exhaustive survey of conditions throughout the country has convinced a majority of the committee that national prohibition, as now in effect, should be changed. . . . There can be no question of the tremendous growth of sentiment against prohibition, but its full force has never been felt because of the lack of a generally acceptable constructive program. The commission majority report supplies this and should lead to definite action.

HARTFORD (CONN.) COURANT—We are presented with the anomaly of a report upholding the status quo of prohibition but with which eight of the eleven members of the commission disagree. The reservations of the individual commissioners blow prohibition to smithereens.

WASHINGTON [D. C.] EVENING STAR—It is unfortunate that the commission, or a majority of it, has been unable to determine upon the proper course which should be followed in regard to the prohibition issue.

BALTIMORE SUN—Taking the report as a whole, the public is not very far from the starting place. The commission has told us facts that we already knew.

PHILADELPHIA PUBLIC LEDGER—Prohibition is where it was before. The Wickersham commission couldn't agree with its members. Neither, it seems, could the President. . . . The report was finally evolved in a mood of desperation and weariness.

DAYTON (O.) NEWS, published by James M. Cox, Democratic presidential candidate in 1920—When it comes to blazing a path out of the confusion, the commission scatters in all directions. The report leaves us about where we were before.

DECATUR [ILL.] HERALD—At the end of two years' intensive study, consideration of evidence, and learned debate, "dry" members of the Wickersham commission report that the 18th amendment is a good thing. "wet" members that it is bad. Hoover appointed the commission in an effort to side-step an embarrassing political issue, and now what has he? The original issue, as lively and dangerous as ever, plus three rainority reports. The cat came back with kittens.

PEORIA [ILL.] JOURNAL-TRANSCRIPT—The Wickersham reports constitute a mosaic of judicial confusion, political desperation, and spiritual exhaustion. In effect, a majority of the commissioners dissent from the main report which they evidently signed under protest. The commission should be discharged from further duty.

THE MILWAUKEE JOURNAL—This report [the consensus signed by five members] will be interesting reading to those who would look ahead, it compromises a more complete plan for liquor control, should prohibition be discarded, than any one else has proposed.

MINNEAPOLIS JOURNAL — The report will not please the out-and-out drys, neither the out-and-out wets, but it will give food for thought to those citizens who wish to see the liquor evil abated to the greatest degree but who are open to conviction as to whether the Volsteadian remedy is the best.

ST. PAUL PIONEER PRESS—If it was expected that this commission could find the magical formula, the few sharp, short words that would illuminate this prohibition problem for once and all, then the report is a failure.

DULUTH HERALD—The commission tells the story when it says there is yet neither observance nor enforcement, and the hope of better things is only a hope, shared by few members. The report sounds the doom of prohibition.

ST. LOUIS POST-DISPATCH—To give congress control over the liquor business would be to make it a cockpit and expunge from our public life every other consideration.

LOUISVILLE [KY.] COURIER-JOURNAL—The report of the Wickersham commission, transmitted to congress by the President with the multifarious and conflicting views of the various individual members, is like the Bible in one respect: Every party to controversy may quote something from it in support of his own contention.

LOUISVILLE [KY.] TIMES—Herbert Hoover could have done more by one 100-word statement to advance the cause of prohibition and prohibition enforcement than his Wickersham commission has done by its voluminous report, or could do by duplicating the productivity of the producers of the Encyclopedia Britannica. Will he do it? Is he dry?

NEW ORLEANS ITEM—The report of the President's commission on law enforcement will doubtless prove a source of political grief to Mr. Hoover.

SAVANNAH [GA.] NEWS—If there is anybody who cannot find something to suit him in the report, no matter how dry he is, or how merely damp, or how wet, he is very hard to please.

NEW ORLEANS STATES—The value of the report is in the fact that a majority of the commission apparently are convinced that ultimate modification of federal prohibition offers the only hope of correcting evils it has developed.

ATLANTA CONSTITUTION—In all seriousness, we cannot see public opinion enlightened or prohibition heartened by the categorical "conclusions" and "recommendations" presented by the commission. The mountain has labored and produced a mouse.

NORFOLK VIRGINIAN-PILOT—The report, although flying the no repeal, no wine or beer and stricter enforcement flags, packs in the individual findings of a clear majority of its members, the most damaging blow against constitutional prohibition that has been delivered by any responsible body during the life of the eighteenth amendment.

WILLIAM ALLEN WHITE in the Emporia [Kas.] Gazette—The Wickersham report is a breakdown of the theory that there is political wisdom in experts.

To Wickersham means to go around and around honestly, earnestly, intelligently and get nowhere.

Wickershaming is not pussyfooting. It is not ducking nor dodging, but it is a word which might well denote the futility of counsel, strategy and pure logic before a public crisis.

We cannot Wickersham ourselves out of this situation.

KANSAS CITY STAR—The report of the President's law enforcement commission has settled nothing. In its confusion and in the clashing opinion of its members it probably reflects the confusion in public thought that has developed in the working out of national prohibition.

TOPEKA [KAS.] STATE JOURNAL—A true reflection of country-wide sentiment which came to no decision as to what should be done with prohibition. Certainly there is nothing about it to crystallize anything but continued controversy.

WICHITA [KAS.] BEACON—The report of the Hoover law enforcement commission is a maze of conflicting opinions reaching few conclusions and offering no solution of the problems of prohibition. The proposed amendment intended for consideration when and if it ever is decided seriously to attempt revision is pointless. The American people never will put the government in the liquor business.

WICHITA FALLS [TEX.] TIMES—Drys can find comfort in the report if they do not read it too closely. Wets can find comfort if they read closely enough.

WYOMING STATE TRIBUNE, Cheyenne, Wyo.—Every proposal advanced by the anti-prohibition proponents from Al Smith on down to the lowliest vociferator in the ranks expressly is disapproved by the report. The report, however, contains food for thought by the drys as well as the wets.

SACRAMENTO BEE—Taken as a whole, the commission report will be disappointing to the country. It reads to one who will carefully consider it as the last despairing effort of prohibition advocates to save a sinking ship.

SEATTLE TIMES—Stripped of its seeming contradictions and inconsistencies the report notably sustains the verdict long ago reached by every observant resident of the United States, as well as by those who look upon us from all distances abroad. The prohibition law does not prohibit and it never will.

VIEWS OF BOARD SHOW NO FAITH IN PRESENT LAW

Individuals Recite Evils of Prohibition.

[Chicago Tribune Press Service.]

Washington, D. C., Jan. 20.—[Special.]—In addition to the report signed by ten of the eleven members of the commission individual views were filed by each member.

Kenyon Denounces Evils.

United States Circuit Judge William S. Kenyon of Iowa submitted a lengthy separate statement in which he scored the secrecy of the commission hearings, which he said is responsible for the failure to give the country "a true picture of why reasonable enforcement of the prohibition laws could not have been expected." Judge Kenyon, who is a noted dry, confesses that he was shocked by the extent of prohibition corruption and racketeering, the extent of which nothing but a congressional investigation could divulge.

"Public sentiment against the prohibition laws," says Judge Kenyon, has been stimulated by irritating methods of enforcement, such as the abuse of search and seizure processes, invasion of homes, and violation of the fourth amendment to the constitution, entrapment of witnesses, killings by prohibition agents, poisonous denaturants resulting in sickness and sometimes blindness and death, United States attorneys defending in the federal court prohibition agents charged with homicides, the padlocking of small places, and the lack of any real attempt to padlock clubs or prominent hotels where the law is notoriously violated, the arrest of small offenders and comparatively few cases brought against the larger ones."

"That there have been abuses of search and seizure processes is without question; likewise as to entrapment of witnesses. We have studied the numerous cases of killings by prohibition agents in the attempt to enforce the laws. There have been few convictions. Some of the shootings were apparently careless and unjustifiable, and evidence the reckless use of firearms and disregard of human life.

"On the other hand, many prohibition agents have lost their lives in attempting to perform their duties, concerning which little reference is made by the press.

"The defense by United States district attorneys of prohibition agents charged with killing has made difficult the conviction of such agents.

"The Supreme court of the United States holds that agents of the government engaged in enforcement of the prohibition laws have the right of removal of a case against them from the state to the federal court, where they are charged with homicide while engaged in their duties. Maryland vs. Soper, 270 U. S. 9. The present attorney general has announced a very wise doctrine on this subject, which may be summed up, I think, by the statement that while the United States attorneys will defend in these cases after removal to the federal courts, they will not attempt to procure the acquittal of guilty men or attempt to justify unlawful or illegal acts by federal officers.

"This question of defense by district attorneys of the United States raises very difficult questions of policy and of justice. The federal government might be seriously impaired if its officers were to be tried in state courts for conduct in carrying out their legitimate official duties. On the other hand, it is apparent that with the United States attorney defending a man in the federal court, there is little possibility of conviction. It seems to me the policy of Attorney General Mitchell will alleviate to some extent this particular irritation."

Judge Kenyon says that the American people must now face the situation as it exists.

"That the eighteenth amendment is now nullified in many of the large cities of the country cannot be denied by any one willing to face the facts," he continues. "And this very nullification is producing public sentiment against the prohibition laws and affecting the judgment of those who earnestly believe that it is a dangerous proposition for a country to permit its laws to be nullified. It would be better to modify the eighteenth amendment than to nullify it."

The opponents of prohibition, says Judge Kenyon, ought to be willing to give the prohibition laws a fair trial, but "if they cannot be enforced any better than in the past" the exponents of prohibition should be willing "to have the 18th amendment modified or repealed and abandon the efforts of national prohibitionists."

Judge Kenyon proposes that a referendum on prohibition be had by submitting to the states an amendment to the constitution to repeal the 18th amendment with ratification by conventions provided for. He concludes by saying that "if prohibition cannot be successfully enforced I should favor a trial of the system proposed by Commissioner Anderson in his report —which could only be after some modification of the 18th amendment putting the matter in the hands of congress."

Loesch Aids Anderson Idea.

Frank J. Loesch of Chicago declares effective enforcement unattainable and therefore advocates immediate revision of the amendment. He favors the Anderson plan of liquor control. Repeal of the amendment, says Mr. Loesch, would permit the return of the open saloon.

"A strong reason, among others, why I favor immediate steps being taken to revise the amendment is in order to destroy the power of the murderous, criminal organizations flourishing all over the country upon the enormous profits made in bootleg liquor traffic," contines Mr. Loesch. "These profits are the main source of the corruption funds which cement the alliance between crime and politics and corrupt the law enforcing agencies in every populous city.

"Those organizations of murderers and arch criminals can only be destroyed when their bootleg liquor profits are taken from them. So long as the 18th amendment remains in its present rigid form the nation, the states, the municipalities, the individual citizen are helpless to get out of reach of their poisonous breaths and slimy tentacles.

"If not soon crushed those criminal organizations may become as they are now seeking to become, super governments and so beyond the reach of the ordinary processes of the law."

Anderson for Dispenser.

Henry W. Anderson of Virginia advocates revision of the amendment and submits a plan of liquor control by a bipartisan national commission modeled on the Interstate commerce commission and the federal reserve board. He would have liquor manufactured, imported, and distributed by a national corporation created by congress, all the stock of which would be privately owned, or by a number of such corporations regionally established. The profits of the corporations would be limited and excess earnings would be disbursed by congress for education in the evils of intoxicating liquors.

Baker for Straight Repeal.

Former Secretary of War Newton D. Baker said in his separate statement that "the eighteenth amendment should be repealed and the whole question of policy and enforcement with regard to intoxicating liquors remitted to the states."

Mr. Baker says that in his opinion "the problem is insoluble so long as it is permitted to require a nation wide federal enforcement of a police regulation at variances with the settled habits and beliefs of so large a part of our people."

Mrs. Comstock Asks Change.

The sole woman member of the commission, Ada L. Comstock, president of Radcliffe college, says in her statement she is convinced that adequate enforcement of the law is impossible "without the support of a much larger proportion of our population than it now commands." Prevailing conditions, which she does not think improvements in administration will modify, are undermining respect for law and "more fundamental conceptions of personal integrity and decency." She, therefore, favors immediate modification of the amendment.

Wickersham for Referendum.

Chairman Wickersham advocates a referendum to be had by proposing repeal of the 18th amendment. "I am not convinced," he concludes, "that the present system may not be the best obtainable and that any substitute for it would not lead to the unrestricted flow of intoxicating liquor with the attendant evils that in the past always were a blight upon our social organization."

FINED FOR ABUSING POLICE.

Henry Mezzano, 33 years old, 1210 Penn street, was fined $100 and costs in Town Hall court yesterday because of his abusive attitude toward policemen who arrested him on suspicion of robbery last Saturday at Damen avenue and Diversey parkway.

LAKE READY FOR VAGRANCY TRIAL; STATE GETS DELAY

Frank Lake, former beer partner of Terry Druggan, declared himself ready for trial yesterday on a charge of vagrancy when arraigned before Judge Frank M. Padden in the Felony court on a warrant issued by Judge John H. Lyle. At the request of the state's attorney's office, however, the case was continued until Feb. 3 because Lake was only arrested Monday when he went into the federal court and pleaded guilty with reservations to charge of evading income tax payments.

"The public enemies seem to have had a change of front now that Judge Lyle has left," said Prosecutor Ditchburne. "Before Judge Lyle they usually came shouting for a change of venue, jury trial or something else in order to get delay. Now they want a trial at once."

Attorney Peter Sissman, representing Lake, said his client wanted an immediate trial so he can return to his business in Detroit.

When does
Tomato Juice
become a cocktail? After
you've added the
LEA & PERRINS
SAUCE

Once-in-a-lifetime values

BROWNING KING SUITS & OVERCOATS at $25.50

Fifty patterns to choose from including blues, blacks and oxfords—

Fine worsteds, cheviots and cashmeres made for us by leading woolen mills in patterns confined to us—

Not bought for a sale but tailored by ourselves for our own stores—

The greatest values, we believe, ever offered in men's high grade clothing—

A complete range of sizes and no charge for alterations—

Money back if not satisfied.

Over 100,000 have been sold, prior to this sale, at a substantially higher price. We had priced them so close *then* that a reduction *now* would never be considered except for a sale such as this—a sale without precedent in our 109 years as clothing merchants.

Other sale prices $31.50 *to* $42.50 *for clothing formerly up to* $75

Browning King & Co.

Monroe St. and Wabash Ave.

526 Davis St., Evanston

CHICAGO LEADERS TELL VIEWS ON DRY LAW REPORT

Wets Attack It, While the Drys Are Jubilant.

Opinions on the prohibition question voiced by Chicago business, religious, and political leaders appeared to be more sharply divided than ever yesterday as a result of the Wickersham report sent to congress by President Hoover.

On the whole the drys were jubilant and the wets disappointed, while many prominent citizens, not actively allied with either cause, were inclined to pessimism, viewing the report as another obstacle to a way out of the dry law muddle rather than a beacon light for the future.

The latter viewpoint was epitomized by Col. Robert Isham Randolph, president of the Chicago Association of Commerce.

"It is significant," said Col. Randolph, "that the commission recognizes that we have had no prohibition as yet, but after 11 years of trying it the commission recommends that we go ahead and try.

"It also is significant that the commissioners were not unanimous.

Chief Justice John P. McGoorty of the Criminal court declared that the report "offers no constructive measures except in its recommendations to hold state conventions in order to sound out public opinion."

Cermak Assails Report.

Political leaders of both parties lambasted the report as worse than worthless. The report "entirely disregards the will of the people" declared Anton J. Cermak, president of the county board and Democratic candidate for mayor.

"I can see nothing in this report except another report by a commission," said Mr. Cermak.

Representative Adolph J. Sabath [Dem., Ill.] called the report "amusing" in that the commissioners concede the law is not enforced but "haven't the courage of their own convictions."

Drys Rejoice Over Decision.

From the professional drys came a chorus of praise for the report, the commission, and Mr. Hoover. They saw in the report hope for a long life for Volsteadism.

The report has "struck the keynote and set the pace for the whole future of the prohibition cause in the western hemisphere," said Charles R. Jones, chairman of the Business Men's Prohibition foundation. "The friends of the eighteenth amendment rejoice at the thoroughgoing presentation, and go forward with greater confidence than ever."

On the other hand, far different expressions came from leaders of the fight against prohibition. Attorney Ralph Shaw, speaking for the Association Against the Prohibition Amendment, said: "This amazing report from the commission, the appointment of which, as is generally believed, was practically dictated by the Federal Council of Churches, of which Mr. Wickersham is a member of the executive committee, and the Anti-Saloon league, demonstrates conclusively that the campaign conducted by our association and affiliated groups is being sincerely waged and even the most ardent fanatics are against their will being forced to the conclusion that the liquor laws must be changed."

Col. Ira L. Reeves of the Crusaders said he could only believe that "outside pressure was brought to bear upon the politically minded members to write a report that would be acceptable as a prohibition plank for the Republican party in 1932."

Other Comments on Findings.

The substance of other comments on the report follows:

District Attorney George E. Q. Johnson—A study of this report should enable the public to have a better understanding of the difficulties of this great American problem.

Dr. John Timothy Stone—I have had full confidence in the commission and am in entire sympathy with its report.

Harold W. Jirka, president of the Anti-Prohibition Party of Illinois—The Wickersham commission has been appointed by the President to furnish a report apparently voicing the sentiments of the President and not of the masses. If a vote were taken tomorrow a large majority of American citizens would vote for repeal or modification.

Mrs. Margaret C. Munns, national treasurer of the Woman's Christian Temperance union—From now on prohibition observance and enforcement will advance, and I look for some great political leader to take advantage of the report to lead a crusade for complete prohibition.

Mrs. Scott Durand, president of the Lake Bluff Woman's Christian Temperance union—I am much gratified that the commission has found it wise to continue the tryout of prohibition.

Representative Charles Adkins [Rep., Ill.]—I quite agree with the commission in its attitude toward repeal, modification, and enforcement.

WOMEN TO ADDRESS MASSMEETING IN WAR ON DRY LAW TONIGHT

Under the auspices of the Women's Organization for National Prohibition Reform, a public massmeeting in the Drake hotel ballroom tonight will take stock of progress made by the forces opposing the prohibition legislation, and point the way toward future activities.

Mrs. Charles Sabin of New York, founder and president of the society, presided last night at a similar massmeeting in Pittsburgh, and will reach the city this morning. Mrs. John B. Casserly of San Francisco, national vice chairman and also California state chairman of the organization, was the first of the board to arrive. She is a daughter of the late Michael Cudahy.

Admission to the massmeeting will be free, and there will be no solicitation of funds, it was emphasized yesterday from the Illinois headquarters, 700 North Michigan avenue. Speakers at the gathering will include Mrs. Sabin, Mrs. Carroll Miller of Pittsburgh, and Mrs. Courtlandt Nicoll of New York.

FIGHT TO REPEAL ILLINOIS DRY ACT WILL NOT LAG

Legislative Leaders Say Will Heed Referendum.

BY ARTHUR EVANS.
[Chicago Tribune Press Service.]

Springfield, Ill., Jan. 20.—[Special.]—The Wickersham report, in the opinion of the assembly leaders, will not exert influence one way or the other on the battle in the legislature for repeal of the Illinois search and seizure act.

Members said they were rather muddled by the early and incomplete accounts from Washington and were experiencing difficulty in making head or tail of the findings. Liberal leaders declared it ran counter to the popular expression at the Illinois polls in November and would have no effect upon the mandate imposed upon the legislature.

Fear It Will Hurt G. O. P.

Among the Republicans, both drys and liberals, there appeared well defined sentiment that both the Wickersham report and President Hoover's message are not likely to strengthen the Republican party, still shuddering over the November landslide.

The reaction to the report among the local law makers appeared to be one of bewilderment. The Democratic view was that the Wickersham committee has simply performed according to the prospectus and in its finding is running counter to the tides of public sentiment.

Debate Issue Jan. 28.

Speaker Shanahan announced today that the wet and dry discussion of the O'Grady repealer would be held in the house Jan. 28, a week from tomorrow.

The time was picked at a conference between Minority Leader Michael Igoe, Tom O'Grady, liberals, and Homer Tice and Roger F. Little, dry Republicans. It is planned to put on a spirited field day with celebrities on the program.

Wets now report that the O'Grady bill has prospects of getting more than 100 votes in the house—77 are a majority. A disposition is manifest to get the measure to a vote rapidly. Richard J. Lyons, Republican of the Waukegan district, was among those declaring in favor of putting the repealer through the house quickly.

Liberal leaders, after counting noses tonight in the senate, declared 26 votes are lined up for the repeal of the state search and seizure act, with two more in sight. Downstate four Republicans and four Democrats are on the liberal list, and in Cook county five Republicans and all thirteen Chicago Democratic senators.

DOESN'T SIGN

Monte Lemann, New Orleans lawyer, who was only member of Wickersham commission who did not sign report.
[Acme-P.&A. Photo.]

BAN ON RUM FOR U.S. COST CANADA OVER $15,000,000

OTTAWA, Ont., Jan. 20.—(AP)—Officials of the department of national revenue today estimated Canada had lost more than $15,000,000 in revenue since the law forbidding clearances on liquor cargoes for the United States went into effect last May.

This estimate was offered in comment on the conclusion of President Hoover's law enforcement commission that the importation of Canadian liquor had not been cut off by refusal of the Canadian government to clear liquor cargoes destined for the United States. National revenue officials expressed confidence no leakage from distilleries exists.

Returns for last month showed the export of Canadian liquor to the French islands of St. Pierre and Miquelon totaled 227,611 gallons, almost 100 per cent more than in December, 1929, and an increase about equal to the decline in exports of liquor from Canada to the United States.

Judge Clark Refuses to Comment on Dry Report

Newark, N. J., Jan. 20.—(AP)—Federal Judge William Clark declined to comment today on the findings of the Wickersham commission.

Judge Clark, who recently ruled the 18th amendment invalid, said "to comment on the report would not be judicial."

CANNON SENDS IN METHODIST VIEW ON BOARD REPORT

Other Drys Say They're Pleased.

Washington, D. C., Jan. 20.—(AP)—Prohibition will not have had a fair trial until congress passes an adequate enforcement program, the Methodist board of temperance and social service said tonight in a statement characterizing the Wickersham report as "eminently sound" in this respect. The statement, prepared by Bishop James Cannon Jr., head of the board, and wired here from Marlin, Tex., said: "The core of the report—that federal appropriations be substantially increased and that the vigorous better organized efforts since 1927 should be furthered to give enforcement the greatest practical efficiency—is eminently sound."

Commenting on the plan advanced by Henry W. Anderson of Richmond, Va., for modification of the eighteenth amendment, it said the board opposes this for four reasons, because it "removes the brand of criminals from the traffic in intoxicants," makes the government responsible for "setting up, legislating for, and protecting a monopoly in the liquor traffic that will result inevitably in scandalous corruption, appeals to the covetousness of taxpayers, and makes possible 48 different kinds of liquor control."

McBride Likes Report.

Indianapolis, Ind., Jan. 20.—(AP)—Satisfaction with the Wickersham commission report was expressed by F. Scott McBride, national superintendent of the Anti-Saloon league of America, today. He is here to attend a meeting of the Indiana league.

"It's a good report for us, and what we had a right to expect," he said.

The national superintendent urged if appropriations for enforcement work are increased, as suggested by the commission, that a large part of the increase be spent for educational work.

Bishop Nicholson Pleased.

Detroit, Mich., Jan. 20.—(AP)—Bishop Thomas Nicholson of the Methodist Episcopal church, president of the Anti-Saloon league of America, commenting on the report of the Wickersham commission said:

"So far as I have the facts in general they are most gratifying.

"As I understand the report it suggests the possibility of the removal of the clause giving concurrent enforcement responsibilities to the several states. That is a proposal worthy of careful consideration."

Volstead's Reaction Divided.

St. Paul, Minn., Jan. 20.—(AP)—Andrew J. Volstead, father of the prohibition enforcement act, in a written statement today expressed both satisfaction and disapproval in connection with the Wickersham report.

Bill Filed to Repeal Pennsylvania Dry Law

Harrisburg, Pa., Jan. 20.—(AP)—A bill to repeal the Snyder-Armstrong act, Pennsylvania's prohibition enforcement law, was introduced in the house today by Representative Clinton A. Sowers, Philadelphia.

RAINBO SEAFOOD GROTTO
117 S. Dearborn St.
NEXT DOOR TO "THE FAIR"
Chicago's Busiest Restaurant
There IS a Reason
50c LUNCH
NO BETTER FOOD AT ANY PRICE
If It Swims We Have It

LEIGHTON'S
TODAY'S 65c SPECIAL
Sirloin Steak
Mealy Baked Potato
Rolls and Coffee
Served All Day
This is a special purchase and we are giving our patrons the benefit of the savings
Also $1 and $1.50 Dinners
Luncheons, 45c, 65c, 75c
LEIGHTON'S RESTAURANT
73 E. LAKE ST.
Just west of Michigan Ave.
Quick Parking

NIGHT COUGHING
Quick and Safe Way To Stop It!
Whatever it is due to—cold, catarrhal condition of the throat, dust irritations or smoking—night coughing *can* and *should* be stopped! Nothing will pull you down faster, for it not only deprives you of needed sleep, but it tears you to pieces.
At the first sign of a cough, take good old "Piso's for Coughs." It does the five things necessary to stop a cough and repair the damage done. It checks the cough spasm, loosens the mucus, opens the air passages and soothes the inflamed tissues. At the same time, it has a tonic value that tends to build up what the cough tears down. Only Piso's supplies these five vital effects and it contains no opiates and does not upset the stomach. Safe to give even to babies. All druggists sell Piso's in 35c and 60c sizes. Be sure you get "Piso's for Coughs."

Don't miss BOBBY JONES, King of Golf, on LISTERINE HOUR
Every Wednesday night—8 o'clock (Eastern Time) NBC red network

at the first sign of
IRRITATED THROAT

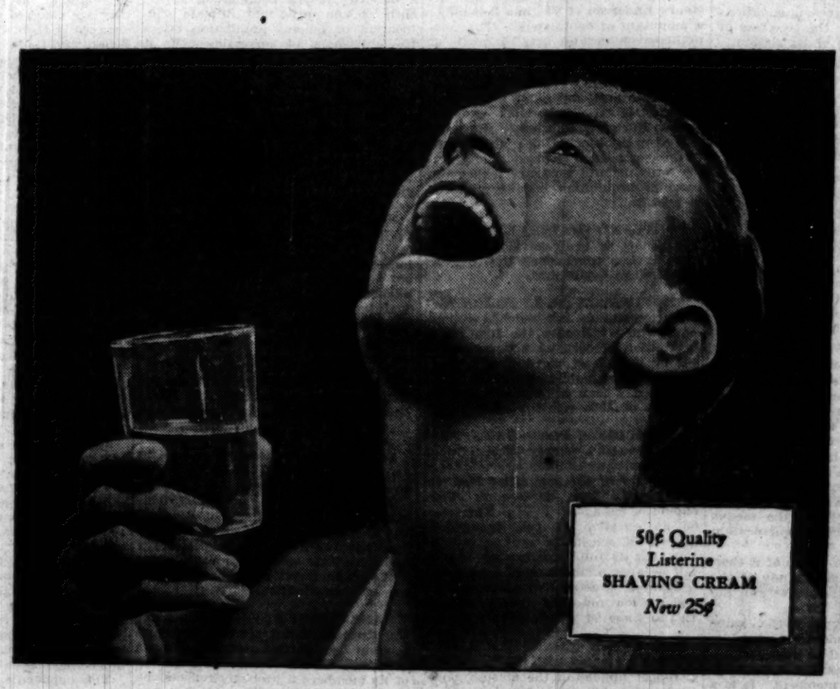

gargle with Listerine—
reduces germs 98%

NEVER make the mistake of underestimating the menace of a cold or sore throat. Either may develop into serious or fatal complications. You can probably recall such a case among your friends. Statistics show that every year respiratory diseases cause more than a million deaths.

At the first sign of trouble, gargle every two hours with full strength Listerine, the safe, healing antiseptic, and call your physician. If the irritation is mild, Listerine will frequently check it. If it is not, the doctor will diagnose the real trouble and treat it properly.

Reduces mouth germs 98%

Against ordinary colds and sore throat, full strength Listerine is amazingly effective. That is because it is fatal to all germs which cause such infection. Kills them by millions in 15 seconds, the fastest killing time accurately recorded by science.

Repeated tests show that full strength Listerine actually reduces the number of germs on mouth surfaces 98%. And at the same time it stimulates mouth tissue.

Gargle every 2 hours

In time of sickness the gargle every two hours is needed to keep dangerous and swiftly multiplying germs under control.

In time of normal health, however, the night and morning gargle will be sufficient to maintain a hygienic condition in the mouth.

Non-poisonous, Safe

The most convincing proof of Listerine's germicidal strength is its ability to kill Staphylococcus Aureus (pus) and Bacillus Typhosus (typhoid) germs in counts ranging to 200,000,000 in 15 seconds. Staphylococcus Aureus is highly resistant to germicidal action and is therefore specified as the germ by which all germicides are tested.

Keep Listerine handy in home and office and use it full strength for all infections. Lambert Pharmacal Company, St. Louis, Mo., U. S. A.

LISTERINE THE SAFE ANTISEPTIC
KILLS 200,000,000 GERMS IN 15 SECONDS
(FASTEST KILLING TIME ACCURATELY RECORDED BY SCIENCE)

BETTER DINNERS

These dollar dinners, delightfully inclusive as to choice, are better now than ever—and there are thousands who know that they have long been Chicago's outstanding food and service value.

Today's Menu
Five to Eight
$1.00

SUPREME OF ORANGES, GRAPEFRUIT, STRAWBERRIES
OYSTER COCKTAIL SHRIMP SURPRISE
CELERY AND RIPE OLIVES
PUREE OF ENGLISH SPLIT PEAS AU CROUTON
CONSOMME JULIENNE
BROILED SPANISH MACKEREL, POTATO CHIPS
FRIED OYSTERS, BOSTON STYLE
BOILED COUNTRY CURED HAM, NEW SPINACH
BROILED SIRLOIN STEAK, FRIED ONIONS
BREAST OF CHICKEN, BACON, CORNFRITTER
SLICED PORK TENDERLOIN, MUSHROOMS, SPAGHETTI
FRIED MILK FED RABBIT, COUNTRY STYLE
ROAST YOUNG TURKEY, GIBLET GRAVY, CRANBERRY SAUCE
PRIME RIB OF BEEF AU JUS, BROILED ONIONS
SPECIAL CHICKEN SALAD, ASPARAGUS TIPS
IDAHO BAKED, BOILED WITH PARSLEY BUTTER, MASHED OR POTATO SALAD
CAULIFLOWER AU GRATIN OR LEMON ICE
ICEBURG LETTUCE, THOUSAND ISLAND DRESSING
CHOPPED VEGETABLE SALAD, SPECIAL DRESSING
APPLE PIE PINEAPPLE PIE CHERRY PIE
FROZEN NESSELRODE PUDDING, ORANGE SHERBET
LADY BALTIMORE LAYER CAKE FRESH STRAWBERRY SUNDAE
UPSIDE DOWN APPLE CAKE, WHIPPED CREAM
FLOATING ISLAND PUDDING
PRESERVED PEACHES MARSHMALLOW SUNDAE
NEW YORK, CHOCOLATE, VANILLA, STRAWBERRY ICE CREAM
FRENCH, PARKER HOUSE OR DINNER ROLLS, VIRGINIA CORN BREAD, WHITE, RYE OR GRAHAM BREAD
COFFEE MILK BUTTERMILK COCOA CHOCOLATE TEA

65c LUNCHEON
ELEVEN TO FIVE
A LA CARTE SERVICE AT ALL HOURS

Dinner parties for 25 to 275 persons are served in private room for $1.25, $1.50, $1.75, $2.00 Per Cover

STEVENS BUILDING RESTAURANT
ENTIRE EIGHTH FLOOR—RANDOLPH 5780
17 NORTH STATE 16 NORTH WABASH

Adds delightful FLAVOR

How slowly it pours! That's because Heinz Tomato Ketchup is so rich and thick—the delightful essence of great, ripe, garden-fresh tomatoes, delicately spiced. Nothing is added to make bulk. Flavor and goodness, through and through . . . yet priced so very reasonably.

ONE OF THE 57

HEINZ tomato ketchup

FOOD FOR HUNGRY KENTUCKIANS IS SLOW TO ARRIVE

Tales of Suffering Pour In from Farms.

BY PHILIP KINSLEY.
[Chicago Tribune Press Service.]

Lawrenceburg, Ky., Jan. 20.—[Special.]—A burned out grazing country with a few thin cattle where formerly herds were.

One-eighth of a tobacco crop. The only thing that resisted the drought which began last March, and most of this must go to pay the tax bills now overdue.

A $20,000 county shortage in tax collections. 800 persons in want, with most of their cattle sold and nothing to start the new year with.

This Anderson county, on the edge of the Blue Grass, where the creeks have been dry all summer and fall and where tales of human suffering have been coming in from the remote valleys since last July.

Hard as Angel of Mercy.

They speak of Lieut. Howard Carey around town as "an angel of mercy." He came a spick and span uniform, but soon was trudging around in overalls that showed signs of hard work. The county gave him a car and he made personal deliveries of food. Tales are told of his climbing bad hill roads with a sack of flour on his back, to deliver to some old woman or sick family. Then he would help them put their hose in order, chop wood and do needed chores, and put new heart into them. He went away when the Red Cross came.

It was estimated last July by the state board of health that between 800 and 2,500 persons in this county would need help during the winter, especially in the way of feed for stock. Nothing yet has been done about cattle feed.

While the politicians have been talking the farmers have killed their cattle for meat or the cattle have starved. Meat was one of the cheapest things in town, as the farmers peddled it for what it would bring.

Exhaust Charity Fund.

The county spends about $2,000 a year for charity, and this was exhausted long ago. In September conditions became so acute that the county judge, Powell Taylor, got in touch with the Red Cross in Louisville. They promised to investigate. He thought there had been enough investigating and called on the state drought relief committee for help. The Louisville officials went to the Salvation Army for advice.

"We have no money, but we have faith in the people," said the commander. That same night he started out a truck load of donated food and clothing and it was distributed next day.

This was followed by the stationing of Lieut. Carey in the district, and he has been there until a week ago, when the Red Cross finally took charge, announcing that they had obtained an appropriation of $1,750 for a month and that as much more as was needed would be forthcoming. Gov. Flem Sampson tried to extend the time for tax payments this year, but the attorney general of the state ruled against it. Many homes and farms will have to be sold for taxes if the law is enforced.

The state tax system as well as its departmental methods of government are coming in for an overhauling at the next meeting of the legislature. Here, as in Tennessee and Arkansas, a reorganization of government may result from the financial situations brought into relief during this depression.

This catastrophe to farmers and banks is reflected naturally in discouraged towns and merchants. The life blood of business has been stopped.

There will be few Red Cross quotas assigned or filled in Kentucky or Tennessee or Arkansas. The money is gone.

Red Cross Slow to Act.

When one speaks of what the Red Cross has done so far in Kentucky it must be in terms of local chapters, for it was only when these moribund institutions, many of which had not had a roll call in years, were stimulated into working, saving and scraping all they could that the national body moved in. This has only been in financial strength during the last two weeks. The Red Cross has 12 trained workers in the field now.

Washington has not yet awakened to the needs of the stock, and it will be years to replenish that which is lost. A young man from Washington, who looks like an embassy social attaché, has been sent into the rural districts to reorganize the local chapters and recommending their needs to the "greatest mother of them all." He is having a tough job.

ILLINOIS FIRM'S BID TO BUILD BRIDGE AT VINCENNES LOWEST

Indianapolis, Ind., Jan. 20.—(AP)—The Ferguson Construction company and Donald B. Ferguson of Rockford, Ill., today submitted the low bid for construction of a reinforced concrete bridge across the Wabash river at Vincennes, Ind. The bid was $275,195.

The bridge is to be built jointly by Indiana and Illinois. Representatives of the Illinois highway commission present at the opening of the bids were H. H. Cleveland, director; Frank D. Sheets, chief engineer, and George F. Burch, bridge engineer. The contract calls for completion July 1, 1932.

AUTOIST HUNTED IN MYSTERIOUS POLICE SLAYING

The inquest into the death of Hugh Kennedy, 35 years old, Chicago policeman whose body was found early yesterday in a vacant lot near Ogden and 52d avenue, Cicero, was delayed until Feb. 4 to enable the police to investigate clews. It was believed at first that the policeman had been taken for a ride by gangsters.

Coroner's Physician Thomas L. Dwyer said Kennedy died as the result of a broken back and internal injuries. He expressed the belief that Kennedy had been struck by an automobile, picked up by the driver to be taken to a hospital, and then thrown out when it was discovered that he was dead.

Capt. Charles McGurn of the West North avenue station, to which Kennedy had been assigned for nine years, testified that Kennedy was an efficient policeman. His duties, watching school crossings, were not of a nature to create enmities, Capt. McGurn pointed out. Kennedy had never served on a vice or gambling squad.

According to his widow, Mrs. Angela Kennedy, the policeman left his home at 4742 West End avenue at 1 p. m. Monday, saying that he would be home for dinner. At 5 p. m. he called again saying he was on his way home. Nothing was heard of him after that until his body was found.

Anna Pavlova, Famous Dancer, Ill with Flu

THE HAGUE, Jan. 20.—(AP)—Mme. Anna Pavlova, the famous Russian ballerina, was confined to bed here today with influenza. Her physicians said she had a high temperature and there would be a consultation on her case this evening.

RAID OKLAHOMA GROCERY STORE; SHOUT 'HUNGRY'

Routed by Fire Hose; Allege 'Red' Leader.

Oklahoma City, Okla., Jan. 20.—(AP)—A crowd of men and women shouting they were hungry and jobless raided a grocery store near the city hall here today. Twenty-six of them were arrested. Scores loitered near the scene following the arrests, but kept well out of range of fire hose lines made ready in case of another disturbance.

The grocery was invaded after a delegation had demanded of City Manager E. M. Fry that city authorities furnish immediate relief.

Police hastily assembled emergency squads and dispersed the crowd around the store with tear gas. Only those who were trapped in the wrecked store were arrested. Five women among them were released.

Many Drawn by Curiosity.

While the leaders were conferring with Fry at the city hall the crowd numbered only about 300, but its parade recruits from the curbing increased the number to 500. Later, with the curious and others attracted, the throng grew to about 3,000 persons.

Francis Owens, alleged head of the "Oklahoma City Unemployed council," said by police to be the leader of the crowd, was being sought. After conferring with Fry and receiving a written statement pledging city aid for the unemployed, Owens retired to the street level, mounted an improvised platform, and read the statement to the crowd.

"It's the same old bunk," he shouted as he finished reading, police said.

Immediately afterward the parade began that ended at the store.

Condemned by Governor.

Informed of the disturbance, Gov. W. H. Murray advocated opening of the state fair grounds here to house homeless, but said:

"The person who takes advantage of the present condition and attempts to overthrow the government and duplicate Russia in this country, cannot be tolerated by any good citizen."

State investigation of alleged communistic activities here, said to have almost 2,000 supporters, is under way. Today was the third time Owens had led a group to the city manager's office. Fry urged Owens to assemble for him the names and addresses of the members of his 'unemployed council' of whites and Negroes, but Owens refused to do so.

Police Battle N. Y. "Red" Parade.

New York, Jan. 20.—[Special.]—A pitched battle between the police and communists today ended the scheduled "hunger march" of unemployed "reds" on the city hall. the mêlée, which did not assume large proportions but which resulted in numerous beatings of communists and passersby alike, followed the visit of the communist committee of thirty to the city hall, where it was heard by Charles F. Kerrigan, assistant to the mayor.

Depression Reduces Fat Men's Club 3,650 Pounds

Boston, Mass., Jan. 20.—(AP)—The business depression is far reaching in its effects.

President Carl Shaw of the United States Fat Men's club announces it has reduced the tonnage of its membership by 3,650 pounds, leaving the gross avoirdupois of the 1,472 members at the alarmingly low total of 332,672 pounds. To get back to parity the club wants new members, big, plump, hefty ones.

LUKE LEA SUES TWO TENNESSEE PAPERS; ASKS MILLION TOTAL

Athens, Tenn., Jan. 20.—(AP)—Ten libel suits asking a total of $1,000,000 damages were filed against the Knoxville News Sentinel today by Col. Luke Lea, Nashville newspaper publisher. The suits were filed in McMinn County Circuit court. Each was for $100,000 and charged libel in articles published.

Defendants named were the Knoxville News Sentinel company, publisher of the News-Sentinel, and W. E. Neil, a carrier, who was sued both individually and as an agent of the company.

At the same time a libel suit for $100,000 damages was filed by Col. Lea in Monroe County Circuit court at Madisonville, against the Times Printing company, publisher of the Chattanooga Times, Gamon Mason, carrier, and agent of the company, and Judge W. D. Swaney of Chattanooga.

"The suit against the Times and Judge Swaney," Attorney R. N. Ivins said, "grows out of an alleged libelous interview with Swaney published by the Times a few days ago."

Summonses were served and are returnable in March. No declarations were filed.

GIRL, 5, PLAYING WITH A PISTOL, KILLS MOTHER

(Pictures on back page.)

Theresa Mattera, 5 years old, was playing with a pistol she had found in her mother's bedroom yesterday when it was accidentally discharged. The bullet passed through an open door into the kitchen, killing her mother, Mrs. Sadie Mattera, 27 years old, as she stood at her ironing board.

A neighbor, Mrs. Philomena Copposi, heard the screams of the child and her mother and had Mrs. Mattera taken to the county hospital, where she died a few minutes after her arrival. Mrs. Mattera's husband, Philip, was out of the city on a hunting trip.

The Mattera family lives at 2054 Kendall street. There are three other children, a 5 months old baby, and two boys, Jerry, 6 years old, and Buddy, 10 years old, who were at school at the time of the accident.

FINED FOR BEATING WIFE.

Gabriel Kaikases, 40 years old, 10240 Indiana avenue, was fined $40 yesterday in Grand Crossing court on a charge of beating his wife because she was late in preparing dinner after returning from her work as a janitress, by which she had supported him for the last six months.

MORE DONATIONS RECEIVED FROM GOOD FELLOWS

Cold weather and the promise of more today made many needy families huddle a little closer to their kitchen stoves yesterday in an attempt to keep warm. To many other homes the Good Fellows are providing food and fuel.

More gifts for the maintenance of families by THE TRIBUNE Good Fellows were received yesterday. Among them was one accompanied by a note voicing the hope "that this dollar will help other dollars to do good work." Six new Good Fellows were added to roll, making a total of 1,498. Many checks were received from Good Fellows who have been sending regular installments on their pledges to help maintain families during a five month period.

Your contribution should accompany the coupon on this page. Every cent will be given to families found worthy by the United Charities, the Catholic Charities, the Jewish social service bureau, and the Salvation Army.

WAUKEGAN VOTES FOR RETURN TO ALDERMANIC RULE

Waukegan, under the commission form of government since 1911, yesterday voted by a majority of 5,514, to return to the aldermanic system. The change will become effective in May. Representatives in the state legislature last night were asked to sponsor special legislation that will enable the city to increase its number of wards from five, the number obtaining in 1911, to seven, to maintain the ratio of aldermen with the increased population. R. H. Stripe, president of the Waukegan Taxpayers' association, who directed the fight for the return to aldermanic government, says this system costs the taxpayers less and provides the voters with better representation in municipal affairs.

Iraq Approves Trade Pacts with U. S. and Britain

[Chicago Tribune Press Service.]

BAGDAD, Iraq, Jan. 20.—Royal assent was given today to the Anglo-Iraq and the American-Iraq trade treaties.

Deaf Hear Again Through New Aid

Earpiece No Bigger Than Dime Wins Enthusiastic Following Ten-Day Free Trial Offer

After twenty-five years devoted exclusively to the manufacture of scientific hearing-aids, the Dictograph Products Co., Inc., Dept. 146B, 180 North Michigan Blvd., Chicago, Ill., has just perfected a new model Acousticon that represents the greatest advance yet made in the recreation of hearing for the deaf. This latest Acousticon is featured by a tiny earpiece no bigger than a dime. Through this device, sounds are clearly and distinctly transmitted to subnormal ears with wonderful benefit to hearing and health alike. The makers offer an absolutely free trial for 10 days to any person who may be interested, and a letter will bring one of these remarkable aids to your home for a thorough and convincing test. Send them your name and address today! (Advt.)

Subscribe for the Tribune

Store Hours, 9:30-6

CHAS·A·STEVENS·&·BROS

You'll hardly believe the price tags when you see these

JANUARY SPECIALS!

HANDMADE IMPORTED LINGERIE

The sheen of French Finish Crepe de chine . . . the grace of line . . . the Alencon patterned lace will amaze you. So make the most of your opportunity!

Tea Rose and Flesh
Slips and Panties—also White

Nightrobes 5.95
Slips 5.95
Combinations 4.75
Panties 4.50

LINGERIE
SECOND FLOOR

Auto parking service, Wabash door. No delivery charge

These as well as other exquisite lingerie also at Stevens Avenue Shop—Stevens Hotel—Michigan Avenue

MINCE PIE
and I Are Friends
Once More

"BRING on your mince pie—all foods agree with me now! I carry protection against stomach distress in my vest pocket." That's what everyone says about Tums, the new Antacid mints that quickly neutralize acid conditions—sweeten breath—stop heartburn, sour stomach and acid indigestion. Make an after-dinner custom of munching delicious Tums. They're made of the finest mint, with extra ingredients that prevent or relieve stomach distress. Try them today. At all druggists'—only 10c.

For Acid Indigestion

EAT LIKE CANDY
TUMS 10c
FOR STOMACH DISTRESS

TUMS ARE ANTACID—Not a Laxative
For a laxative use the safe, dependable Vegetable Laxative NR (Nature's Remedy). Only 25c

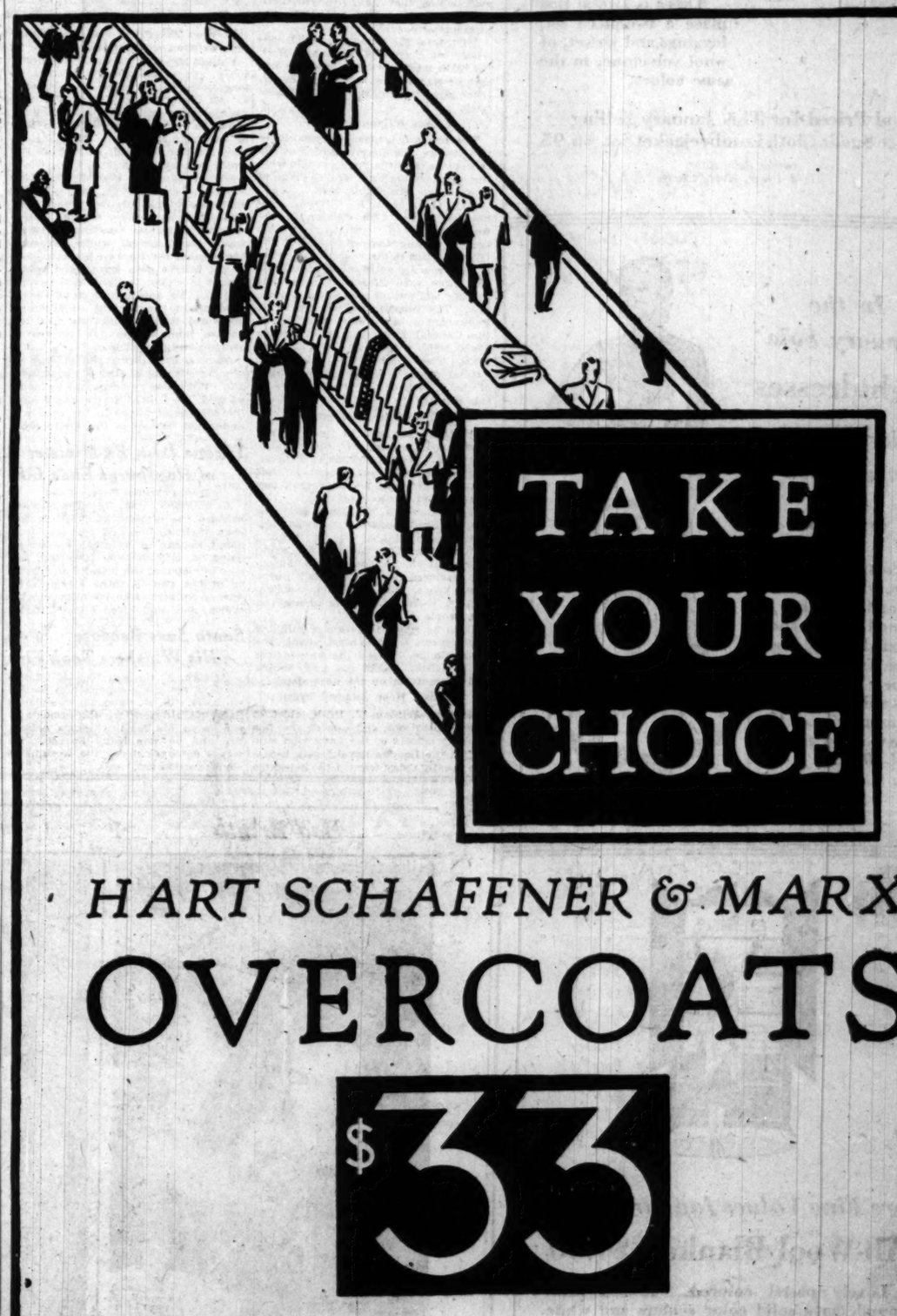

HART SCHAFFNER & MARX

OVERCOATS

$33

$50, $55, $60, $65, $75 VALUES

This sale puts really fine overcoats (*thousands to choose from*) within the reach of every man—to get the guaranteed all-wool quality, the style and expert tailoring offered here at $33 is an event of the first magnitude—Hart Schaffner & Marx overcoats exclusively, $50 to $75 values at $33

TAKE YOUR CHOICE of big collar ulsters, raglans, University coats or trim fitted coats—motor twists, vicunas, shetlands, plaid-backs, cheviots, fleeces, meltons—every good color—and all you pay is $33

BASKIN

State Street just north of Adams
Corner of Clark and Washington
336 North Michigan
63rd Street at Maryland
Open evenings
Cor of Lake and Marion
Oak Park

CARSON PIRIE SCOTT & CO

If You Are "2 to 6" Here Are

Warm Lumberjacket Sets

Special at

$10.75

A three-piece set, warm enough to shelter one from the strongest blasts, and snugly closed with slide fasteners. It comes in red, green, blue, and tan.

There is also at this price a two-piece set, leggings and jacket, of wool velvetone, in the same colors.

And Priced for This January Selling 2-piece Suede Cloth Lumberjacket Set, $6.95

In the Baby Shop, Third Floor, North, State.

In the January Sale

Nightdresses

Tiered with Inset Lace

$7.95

A lustrous crepe de Chine, which comes in blue and roseblush, is trimmed with sheer imported lace. Made in the frock style of the new nightdresses, it has a deep lace yoke and inset strips of lace in the skirt to give the tiered effect.

Third Floor, North, State.

More Fine Values January Brings

All-Wool Blanket, $7.50

Lovely pastel colored blankets, satin bound, have solid color centers and white borders. Extremely fine value at $7.50 each.

All-Silk Spread, $12.50

One of the smart tailored bedspreads that are so much in demand in the up-to-date room scheme. In a choice of pleasing shades. $12.50 each.

Turkish Towels, $3 Dozen

Colored striped borders decorate these excellent quality Turkish bath towels effectively. Outstanding values at $3 dozen.

Second Floor, South, State.

Substantial Savings in the Sale of Sheets and Cases

Wamsutta Percale		Tuxedo	
63x99 in.,	$2.95	63x108 in.,	$1.70
72x99 in.,	$3.15	81x108 in.,	$2.00
81x99 in.,	$3.50	90x108 in.,	$2.25
Cases		**Cases**	
42x38½ in.,	85c	42x38 in.,	45c
45x38½ in.,	90c	45x38 in.,	50c

Second Floor, North, State.

WOMEN TOLD PATH TO PEACE BEGINS AT CRADLE

Army Officer Addresses Anti-War Group.

By GENEVIEVE FORBES HERRICK.

Washington, D. C., Jan. 20.—[Special.]—Six hundred earnest women, whose gray hairs and crowded reminiscences removed them a long way from the youth movement, were told again and again today that the path to their beloved peace should start at the cradle, should wind its persistent way through the nursery, and should be a deep furrow of conviction by school days.

"Awaken the youth to the evils of war, which they have never experienced, and they will work for the blessings of peace."

This was the message which admirals an' generals brought before the sixth conference on the cause and care of war, where, ironically, the average age of the delegate is well over sixty.

Gen. O'Ryan Speaks.

The dramatic contrast between these two factors, the elderly women at the conference, and the young people who, the speakers declared, are he hope of peace, came about this way.

Maj. Gen. John F. O'Ryan, commander of the 27th division in the world war, had just finished his speech, urging the adherence of the United States to the world court, when a tiny woman with snow white hair rose from somewhere in the back of the big auditorium and asked a question. The woman was Mrs. Percy V. Pennypacker, a former president of the General Federation of Women's Clubs. She will be 70 years old next May. The question she asked was: "What does the major general think of the growth of the will to peace in this country?"

Will for Peace Not Strong.

"I think the will to peace is not particularly strong in this country just now," replied the major general. "And one important reason is that the average young person doesn't pay the least bit of attention to it."

Up and down the lines gray or graying heads nodded a somewhat sorrowful agreement.

"And the other factor," the army man went on, "is the average American business man. He does't worry about peace. The burden and obligation is, therefore, all the greater on the people of intellect."

Then he spoke in terms of military expediency. "We must make the plans simple. That's the way to win an objective. Make the plan simple and concentrate on the next step."

Pacifists Hear Admiral Pratt.

Admiral William V. Pratt, chief of naval operations and one of the few ranking officers of the navy who supported the London naval treaty before the senate, today warned the delegates that wars cannot be ended by scrapping existing national armaments.

Calling attention to world conditions today, the naval officer said that so long as the soviet government adheres to its revolutionary program and "lawlessness stalks through the land, it is the height of absurdity to talk of everlasting peace." There is no cure for war, he said, so long as the world remains what it is.

"War cannot be wished out of existence," Admiral Pratt said. "I am opposed to those pacifist groups who mean well but whose wishes, if carried to a logical conclusion, would wreck the structure which the state has created for its own protection. I do not believe with many good people that it is wrong to fight, if the cause is just. To adopt such a course of conduct, in the present condition of the world, would be like the good but unwise man asking the thieves to come in and protect him.

Admiral Pratt urged the building up of a navy equal to that of Great Britain. With a navy surpassed by none, he said, the United States would have the balance of power in the next war and could determine the final result.

CLAIMS SHIPBUILDER FATHER OF HER CHILD; SUES HIS WIDOW

New York, Jan. 20.—[Special.]—A suit to recover $250,000 from the estate of the late Joseph F. Moran, shipbuilder and sportsman, on behalf of an alleged illegitimate child has been revealed through the filing of a motion for a bill of particulars before Supreme Court Justice Selah B. Strong in Brooklyn.

The plaintiff is Mrs. Evelyn Bell of Jackson Heights. She is suing Mrs. Adeline Stillwell Moran, widow and executrix, on behalf of a 14 year old child named Peggy, who she asserts is Moran's daughter.

According to Mrs. Bell's complaint the child was born at Chattanooga Nov. 23, 1916. The parentage of the child was kept secret at the time and her name was given as Peggy Smith.

In 1923, Mrs. Bell declares, she entered into an oral agreement with Moran, whereby the shipbuilder promised to leave the child $250,000 in his will, providing that Mrs. Bell cared for Peggy and supervised her education and allowed him to see and have custody of the child when he desired.

Throne Lost, Ex-Minister of Hapsburgs Ends Life

[Chicago Tribune Press Service.]

BUDAPEST, Jan. 20.—Discouraged because the Hapsburgs failed to get back their throne and because there didn't appear to be much chance of doing so, Edmund von Benicsky, former minister of the interior and backer of the two ill fated attempts by former Emperor Charles to regain his crown, shot and killed himself today.

Santa Sues Because His Whiskers Took Fire

Raleigh, N. C., Jan. 20.—(AP)—Santa Claus is seeking compensation for his whiskers. W. H. Lane, 65, who played Saint Nick during the Christmas season, says his false whiskers caught fire and he was badly burned. He wants damages under the workmen's compensation act.

HOOVER TO TAKE PART IN HARDING TOMB DEDICATION

Accepts Invitation from Frelinghuysen.

Washington, D. C., Jan. 20.—(AP)—President Hoover will participate in the long deferred dedication of the Harding memorial in Marion, O., some time after June 1.

Former Senator Joseph Frelinghuysen of New Jersey, president of the memorial commission, today formally invited the President to attend the ceremonies and the latter accepted. Plans are not complete, but he may deliver the dedicatory address.

Doubts Arise Months Ago.

Several months ago doubts arose over whether Mr. Hoover would participate in the ceremonies dedicating the structure, where the bodies of President and Mrs. Harding lie.

Mr. Hoover made it known last month that he would participate in the dedication ceremonies if a formal invitation were extended. An official of the commission then said the President had been invited and it was doubtful for a time that the invitation would be renewed.

Coolidge to Be Invited.

The misunderstanding was cleared away early in the year at a meeting of the commission officials, and a decision was made to have Frelinghuysen extend the formal invitation.

Calvin Coolidge also will be asked to participate in the ceremonies. He was at one time the honorary president of the Harding Memorial association and was expected to participate in the dedication arranged for August, 1928.

Delays and differences caused postponement and now the ceremonies are set for some time next summer, probably in June.

15 SOLDIERS ON SKIS BURIED BY MOUNTAIN SLIDE

MUNICH, Bavaria, Jan. 20.—(AP)—Fifteen members of a ski detachment of the Bavarian constabulary were buried in an avalanche today as they drilled on the snow covered mountains near Benediktbeuren. Seven were saved and rescue parties went out after the others.

One Killed in Italy.

BARDONECCHIA, Italy, Jan. 20.—(AP)—One frontier military man was killed and five injured when the six were overcome by an avalanche in the mountains near here Sunday.

ROB ART DEALER OF DIAMOND.

Lincoln, Ill., Jan. 20.—[Special.]—A. F. Dougherty, local art dealer, was robbed of two karat diamond rings valued at $1,500 and a $125 gold watch and a small amount of change by two holdup men early today, who gained entrance to his home on the pretext that his art shop was on fire.

CHINESE SHOOT $5 ROBBER AS HE FLEES CAFE

Three bullets from the revolvers of two apron garbed Chinese at State street and Grand avenue last night struck Jack Mueck, 24 years old. Mueck had rifled the till of the chop suey restaurant at 507 North State street of $5. As he fled Shiro Sasamori, the waiter, and a cook followed, both firing as they ran. When Sergt. Michael Downey and his squad reached the scene they found Mueck standing in the street covered by his pursuers' guns. There were two wounds in his back and one in his leg.

"Nothing to 'em," Mueck said as he was being taken to the Bridewell hospital. "They couldn't have used real guns."

WATCHDOG GIVES ALARM, DIES IN WAREHOUSE FIRE

Alec, an Airedale watchdog, lost his life early yesterday, but his barking attracted the attention of a policeman and saved the warehouse and garage of the Mutual Construction company at 2532 Warren boulevard from probable destruction by fire. The blaze caused $14,000 damage.

Aleck was locked in a small room on the first floor when Arthur Jones, colored, his master and caretaker of the building, went out. Firemen battled desperately to save him, but he had smothered to death when they found him in the room.

Patients in the Washington Boulevard hospital were disturbed by the fire and it was necessary to move three babies in the nursery on the third floor because of smoke pouring in at the windows.

For Colds and Headaches

World's Fastest Relief!

Check a cold in 6 hours—rid your system of it completely in 12! Relieve a headache or attack of neuralgia or neuritis in 30 to 60 minutes. McKesson's Darol does it! It's a new type treatment in tablet form for colds, grippe, headaches and all the common aches and pains. *Acts* doubly fast and effectively—and with no bad effects on heart or stomach. Changes the system from an acid condition to alkaline condition, in which cold and grippe germs do not thrive. Equip yourself with Darol and be forearmed against colds, aches and pains. All McKesson Service Druggists and other independent drug stores sell Darol on a guarantee of satisfaction or money back! A McKesson and Robbins' product

BEAUTY LEAGUE INC.

● WHAT IS BEAUTY CULTURE AND ITS PURPOSE?

BEAUTY CULTURE is the highly ethical art of administering proper services to an individual's personal Beauty needs by trained and competent beauticians.

To have elegance is granted to few. . . . Through the ages, women in search of proper Beauty care have encountered a path of thorns.

Beauty is too important, too precious, to be achieved casually. There must be a definite plan of procedure, devised by specialists who are authorities. Such authorities are these members of Beauty League, Inc.

They are specialists who have the right to answer and to help you on matters of hair and complexion. Frankly, they are not interested in mass production. They are interested only in the Beauty services which will yield maximum individuality and genuine worth.

Madame, safeguard your natural endowments. Turn to these members of Beauty League, Inc. They are well versed in their profession . . . they are artists, augmenting the attraction of women.

BEAUTY LEAGUE, INC.

The following are a group of independent Beauty Shops sponsoring the highest ethics of the profession

GEORGE B. BAKER, 17 North State Street, Rm. 1318
BERG & JOHN, Rm. 1308 Stevens Building
BORCHARDT BEAUTY SHOP, 12 N. Sheridan Rd., Highland Pk.
L. E. CARTER'S HAIRDRESSING SHOP, Blackstone Hotel
CONDOS, 1215 East 63rd Street
CONGRESS BEAUTY SHOP, Congress Hotel
F. ERNST, 4755 Sheridan Road
FINE ARTS BEAUTY SHOP, 410 South Michigan, Rm. 529
DANIEL GANS HAIR SHOP, 509 Main St., Evanston, Illinois
GUILMONT AND PETERS, Marshall Field Annex
HENRY'S STUDIO, 55 East Washington St., Rm. 431
MAX HOEFER, 4554 Broadway
HULDAH, INC., 939 North Michigan Avenue
P. JULES, 55 East Washington St., Rm. 533
A. F. KRIETER, Rm. 504 Venetian Building
MADAME MAY SALON DE BEAUTE, Suite 1218 Stevens Building
MAISON LOUISE, 108 North State St., Rm. 516
MARC-MARIE BEAUTE SALON, 840 North Michigan Avenue
NEGRESCOU'S WIGGERY, 17 North State Street
VAN VALKENBURG BEAUTY SHOP, Chicago & North Western Terminal
E. ROHDE, 5357 Sheridan Road
SHORELAND HOTEL BEAUTY SHOP, 5454 South Shore Drive
SMART SET BEAUTY SHOP, 4753 Broadway
SWAIN'S BEAUTY SHOPS, Oak Park and Austin
WILLIAMS, KOESTER & FINGER, 5 North Wabash Avenue

✢ *Bad Breath* ✢ *Indicates an Unclean Condition Here!* ✢ *Eating Yeast* ✢ *Corrects It* ✢

DON'T RISK offending with unpleasant breath! The only way to be safe is to correct its *cause.*

POISONS THAT BREED when food wastes stagnate here spread through the system to cause bad breath, bad skin, headaches, etc. Intestinal Fatigue is responsible.

YEAST, eaten daily, keeps intestines *clean.*

NO MORE worrying about your breath when internal poisons are cleared away.

© 1931, Standard Brands Incorporated

Here is the TRUTH about UNPLEASANT BREATH!

It usually announces a serious internal condition . . . INTESTINAL FATIGUE

YOU don't want to know how to *mask* bad breath temporarily—as mouth washes and deodorants do. You want to eradicate its underlying *cause*—so you can be *sure* you won't offend!

Now unpleasant breath—like coated tongue, pimples, headaches, etc.—is usually just another symptom of that age-old evil, Intestinal Fatigue. It indicates a clogged, unclean condition of vital internal organs . . . It means your system is contaminated by poisons from stagnating food wastes!

Then begin by correcting *this* condition, if you are really serious about getting rid of unwholesome breath.

But begin the right way. Avoid harsh cathartics and habit-forming laxatives and pills. Such measures are crude, often dangerous — and temporary at best.

Adopt, instead, the very simple method world-famous medical leaders endorse . . . a method relied on by famous physicians for three-quarters of a century. *Eat three cakes of fresh yeast every day!*

Fleischmann's Yeast, you know, is not a medicine at all. A food, it acts naturally—gently.

Eaten regularly, as a part of your normal diet, it attacks the wastes that have collected in your intestines. It moistens and softens them. It stimulates natural secretions. And at the same time it actually strengthens the sluggish muscles of your intestinal tract.

Thus, daily accumulations are regularly removed from your body. The poisons that were circulating through your system and causing bad breath, bad digestion, lack of appetite, etc., are soon suppressed.

So don't temporize with bad breath . . . don't try to cure it with half measures. Add Fleischmann's fresh Yeast to your diet now!

And don't put it off! Go to your grocer's, or to any nearby restaurant or soda fountain and get a supply of Fleischmann's fresh Yeast, today. Eat three cakes every day, regularly—a cake before each meal, or between meals and at bedtime.

Eat it just plain, or dissolved in a third of a glass of water (hot or cold). Or try it in milk, or fruit juices. Eat it any way you like.

And remember, when you eat Fleischmann's Yeast you are benefiting from the three indispensable vitamins it contains—vitamins B and G and the "sunshine" vitamin D—elements which the ordinary diet fails to supply as it should. Get this added benefit by insisting on *Fleischmann's* Yeast. Start now!

Fleischmann's Yeast is fresh yeast... the only kind that benefits you fully.

Eat 3 cakes a day!

Remember, it's important to ask your grocer for *Fleischmann's* fresh Yeast (with the yellow label) . . . the only yeast that contains the Sunshine Vitamin D! Every cake is "irradiated" to give it this *added* element so important for sun-starved indoor workers. It is rich in Vitamins B and G, too.

BILL PROHIBIT ALL FIREWOR SALE IN ILLI

Another One Forbids Tires for Truck

Springfield, Ill., Jan. 20.—[—Fireworks and hard auto t be barred from Illinois if bil duced into the house of re tives today are passed by sembly.

The first measure was pu Representative Thomas J. [Dem., Chicago] and his c from the same district, Rep tive Joseph L. Rategan, was ther of the other. Ratagas a bill two years ago to force buses to use pneumatic tire

The fireworks bill is all in It reads: "No person, firm, c or corporation shall sell, of sale or otherwise dispose of the limits of this state any ex substance or article commonly as fireworks or any similar wherein an explosive element pound is used in the manu thereof."

Penalty for a first offense a fine of from $200 to $1,000 second offense is punishable by of from $500 to $2,000 or im ment in the county jail for on or both.

For "Poor" in Cook Coun

Increased bonding power f Cook county board is asked in presented by request by Repre tive Joseph H. Donahue [Dem cago]. This would allow the "when it should deem it nec to provide temporary relief f poor" of the county, to issue for that purpose up to $2,000,000 out a referendum, provided the had already spent $500,000 fo same purpose in the same fiscal

A state capitol building in C is provided for in a bill enter Representative J. W. Harris Chicago].

No Car Seat, No Fare.

Representative Albert J. M [Rep., Chicago], would have all car and bus companies provide ing facilities for each passenger whom it makes a charge or coll fare for carriage." Violations be declared misdemeanors.

Representative Edwin B. Bede [Rep., Chicago] introduced a bil viding that "judges aspiring to elective offices must resign thirty before election."

Ship Adrift in Midocea with 35 Aboard Is Resc

Boston, Mass., Jan. 20. — (AP) — east guard cutter Mojave ra headquarters here tonight that had located and taken in tow freighter Effingham, which has drifting helplessly for a week miles out in the Atlantic. The c made no mention of the conditio the crew of thirty-five aboard freighter.

HEA

See and soot now

You hous burn econ will

Deman

So

No

Ord

Pickands, Brow

BILL PROHIBITS TALL FIREWORKS SALE IN ILLINOIS

Another One Forbids Hard Tires for Trucks.

Springfield, Ill., Jan. 20.—[Special.]—Fireworks and hard auto tires will be barred from Illinois if bills introduced into the house of representatives today are passed by the assembly.

The first measure was put in by Representative Thomas J. O'Brien [Dem., Chicago] and his colleague from the same district, Representative Joseph L. Ratagan, was the author of the other. Ratagan backed a bill two years ago to force motor buses to use pneumatic tires.

The fireworks bill is all inclusive. It reads: "No person, firm, company or corporation shall sell, offer for sale or otherwise dispose of within the limits of this state any explosive, substance or article commonly known as fireworks or any similar articles wherein an explosive element or compound is used in the manufacture thereof."

Penalty for a first offense carries a fine of from $200 to $1,000. The second offense is punishable by a fine of from $500 to $2,000 or imprisonment in the county jail for one year or both.

For "Poor" in Cook County.

Increased bonding power for the Cook county board is asked in a bill presented by request by Representative Joseph H. Donahue [Dem., Chicago]. This would allow the board, "when it should deem it necessary to provide temporary relief for the poor" of the county, to issue bonds for that purpose up to $2,000,000 without a referendum, provided the county had already spent $500,000 for the same purpose in the same fiscal year.

A state capitol building in Chicago is provided for in a bill entered by Representative J. W. Harris [Rep., Chicago].

No Car Seat, No Fare.

Representative Albert J. Manion [Rep., Chicago], would have all street car and bus companies provide "seating facilities for each passenger from whom it makes a charge or collects a fare for carriage." Violations would be declared misdemeanors.

Representative Edwin B. Bederman [Rep., Chicago] introduced a bill providing that "judges aspiring to other elective offices must resign thirty days before election."

Ship Adrift in Midocean with 35 Aboard Is Rescued

Boston, Mass., Jan. 20.—(AP)—The coast guard cutter Mojave radioed headquarters here tonight that she had located and taken in tow the freighter Effingham, which has been drifting helplessly for a week 1,200 miles out in the Atlantic. The cutter made no mention of the condition of the crew of thirty-five aboard the freighter.

MANY BILLS OFFERED FOR ENACTMENT IN STATE LEGISLATURE

Springfield, Ill., Jan. 20.—[Special.]—Among the bills introduced today in the assembly were:

HOUSE.

73. Carroll: appropriates $25,000 for Fox river appropriations.

74. Davis: strip mine open pits to be refilled after coal is removed; industrial affairs.

74. Doyle: gives cities right to sell real estate by public auction in papers of general circulation; municipalities.

74. Gaines: defendant may waive trial by jury; judiciary.

8. Gilmore: county clerk would have to certify that securities offered in evidence have been taxed; revenue.

82. Handy: gives right to use bond issue money for either building or repairing hard surface roads; roads and bridges.

83. Handy: for uniform text books; education.

85. Haney: changes open season on squirrels and foxes; fish and game.

87. Kuecheler: changes open season on prairie chicken, quail and mink; fish and game.

97. Parker: amends mothers' pension act to give all powers to department of public welfare; judiciary.

100. Renick: amends law in relation to drawing petit jurors—judicial practice.

101. Rew: reduces width of trucks, motor vehicles.

107. Sinnett: conditional sales recording; judiciary.

111. Alexander Wilson: exemption law amendment takes care of insurance policies; judiciary.

13. Woodward: changes method of picking city officials in Chicago; judicial.

94. Nyman: changes law in relation to distribution of estates; judiciary.

115. Borders: appropriates $300,000 for armory in East St. Louis; appropriations.

Bills offered in the senate were:

58—Finn, provides for payment of county judge salaries by state instead of county.

59—Huebsch, provides loss of civil rights for conviction of infamous crime shall not apply to those serving probation period without sentence.

60—Michel, raises population limit from 100,000 to 500,000 in act providing for public school employes pension funds; emergency.

67—Carlson, provides for one mill levy for county fair purposes if authorized by referendum.

68—Bohrer, permits municipal, county and school governing bodies to employ registered nurses.

69—Lee, regulates manner of holding school elections in districts under special charters.

70—Wright deficiency appropriation of $425,000 to finance department to make motor fuel tax refunds to those using fuel in other than motor vehicles; emergency.

71—Dunlap, reclassifies trucks and trailers according to weight, and readjusts fees accordingly. Classes range from minimum of 4,000 instead of 5,000.

Berger Loman Freed After Arrest on Raid by Wife

(Picture on back page.)

Berger H. Loman, 3625 Pine Grove avenue, world war hero and candidate for county clerk in 1922, was freed and Miss Ann Russell, a waitress of 2525 Milwaukee avenue, was placed on probation yesterday when they were arraigned in Town Hall court on complaint of Loman's wife. The two were seized Monday night in the woman's rooms in a raid led by Mrs. Loman. Mrs. Loman pleaded for leniency for Miss Russell, saying she only wanted the court to prevent her from seeing Loman. Judge Edelman fined her $100 and costs and suspended the sentence.

DEFENSE ENDS PLEA TO QUASH SANITARY CASE

Attorneys representing Timothy J. Crowe, former president of the sanitary district board, and seven other former trustees and officials concluded their arguments yesterday to quash the graft conspiracy indictments on technical grounds. First Assistant State's Attorney John E. Northup this morning will start his argument, in which he will ask Judge Joseph David to uphold all nine of the counts in the indictment.

Judge David said that following the oral arguments he will ask the attorneys to file briefs in support of their contentions. He is not expected to give his final decision until he returns from his vacation some time in April.

Crowe, Assistant State's Attorney De Witt announced yesterday, will have to give a new bond or go to jail. His bond is posted by the Equitable Surety and Casualty company of New York, which went into the hands of a receiver on Dec. 31. All persons under bond from that company have been notified to appear in court and give new surety, or they will be arrested.

GOVERNOR OUSTS HARRISON FOR PAROLE BRIBERY

William Henry Harrison, colored member of the state board of pardons and paroles, who confessed to taking bribes in return for using his influence to attempt to get paroles for convicts, was discharged from the board yesterday by Gov. Emmerson. The order dismissing Harrison from the board came after a conference between the governor and W. C. Jones, board chairman.

"It is the intention of the parole board to continue investigations of any irregularities and to coöperate to the fullest extent with State's Attorney Swanson and all other prosecutors in the state," said the governor's announcement. "The board welcomes any inquiry that will stop the practice of obtaining money under false pretenses from the relatives or friends of prisoners."

IMPORTED

from Germany with the original flavour. It comes direct from the world famous Kümmel distilleries. Delightful after dinner. Adds just the right sparkle and finish to any repast. Insist on having the genuine imported brand.

For sale at all first class Grocers and Delicatessens

Sole U. S. Agents, B. B. Dorf & Co., Inc., N.Y.

HEAT WITH COKE

—for 30 days

See how clean it is—have comfort and warmth without smoke and soot—as thousands of families are now doing.

Your home will be cleaner—your housekeeping easier when Coke is burned. Heat with this clean—economical Coke—then you too will never burn any other fuel.

Demand—

CHICAGO

Solvay Coke

No Dust—No Smoke—No Soot

Call your Fuel Dealer
or
Telephone WABash 6100
SERVICE *Department*
and

Order a few tons NOW—

Pickands, Brown and Company • 332 So. Michigan Avenue, Chicago

FINCHLEY WINTER SALE

Announcement of the Finchley Mid-winter Sale will meet welcome response by men who have learned the outstanding values offered by this establishment. Not only are reductions deep, but they are made from regular prices which originally provided unusual values. The sale is of Finchley Standard Stocks and qualities exclusively. Early attendance is wise.

MIDWINTER SALE OF SUITS

TAILORED AT FASHION PARK

THREE-PIECE FANCY SUITS
AND A LIMITED NUMBER OF BLUE SUITS AND 4-PIECE GOLF SUITS

$40 SUITS — NOW $29
$50 and $55 SUITS — NOW $39
$60 and $65 SUITS — NOW $49
$75 SUITS — NOW $59
$85 SUITS — NOW $69
$100 and $110 SUITS — NOW $79

A Slight Charge for Alterations

MIDWINTER OVERCOAT SALE

TAILORED AT FASHION PARK

DRESS OVERCOATS, VELVET COLLAR OVERCOATS, ULSTERS
AND A LIMITED NUMBER OF TOPCOATS

Were $50 & $55 — NOW $39
Were $65 — NOW $49
Were $75 — NOW $59
Were $85 — NOW $69
Were $100 & $110 — NOW $79
Were $125 — NOW $89

20% DISCOUNT — CAMEL HAIR, LAMBSKIN, BURBERRY COATS, AND MONTAGNACS TAILORED AT FASHION PARK

50% DISCOUNT — ALL FUR AND FUR LINED COATS AND GENUINE BEARLY CAMEL PILE COATS, TAILORED at FASHION PARK

A Slight Charge for Alterations

WINTER HABERDASHERY SALE

FANCY SHIRTS

ENGLISH, FRENCH, AUSTRIAN AND DOMESTIC FABRICS, ALL FAST COLORS

WERE $3.50 TO $4 — NOW $2.95
WERE $4.50 TO $5.50 — NOW $3.35
WERE $6 TO $8 — NOW $4.65

OXFORD COLLAR ATTACHED SHIRTS — NOW $1.95

WHITE SHIRTS OF PLAIN ENGLISH BROADCLOTH—NECKBAND AND COLLAR ATTACHED—20% OFF

HALF HOSE

IMPORTED LISLE AND WOOL FANCY HOSIERY

WERE $1.50 TO $2.50 — NOW $1.15
WERE $3 TO $3.50 — NOW $2.15
WERE $4 TO $5 — NOW $2.75

HOSIERY NOT SPECIALLY PRICED 20% DISCOUNT

ROBES

WERE $125 TO $150 — NOW $69.50
WERE $75 TO $100 — NOW $59.50

ROBES OF FLANNEL, AND VARIOUS OTHER FABRICS — NOW $12.85

ENTIRE BALANCE OF ROBE STOCK 20% DISCOUNT

½ Price — Broken lines of Small Leather Wares, Imported Novelties, and Women's Gloves.

SWEATERS

ENTIRE STOCK OF COAT STYLE AND FANCY PULLOVERS — HALF PRICE
FORMERLY $13.50 TO $35.00 — NOW $6.75 to $17.50

ATTRACTIVE REDUCTIONS ON PLAIN COLOR PULLOVER SWEATERS

NECKWEAR

FANCY NECKWEAR OF ENGLISH, FRENCH, ITALIAN, SWISS AND DOMESTIC SILKS

WERE $2 TO $2.50 — NOW $1.35
WERE $3 TO $3.50 — NOW $1.95
WERE $4 TO $5 — NOW $2.65

ODDS AND ENDS OF VARIOUS QUALITIES — NOW $1.00

SOLID COLOR NECKWEAR 20% OFF

ENTIRE STOCK OF BOW TIES REGULARLY $1.50 TO $3 — NOW $1.00

Handkerchiefs

WHITE LINEN CROSS-BAR $12 DOZEN QUALITY — $7.35 DOZ.

FRENCH KERCHIEF WERE $1.50 TO $2 — $.95 EACH

ENTIRE BALANCE OF KERCHIEFS AT 20% DISCOUNT

20% DISCOUNT — GLOVES, MUFFLERS, UNDERWEAR, PAJAMAS, SLIPPERS, JEWELRY, CANES AND UMBRELLAS, LUGGAGE AND LEATHER GOODS AND THE MAJOR PORTION OF OUR SHOES. — 20% DISCOUNT

THE FINCHLEY Establishment

Jackson Boulevard, East of State

FILIBUSTER ALL DAY IN 2 HOUSES OF THE CONGRESS

Threaten Senate with Continuous Session.

Washington, D. C., Jan. 20.—[Special.]—Filibusters held the floor in both houses of congress today. In the senate Senators Elmer Thomas [Dem., Okla.] and William H. King [Dem., Utah] talked all day—except for the intermission during which the Wickersham report was received—concerning a $51,000 item in the interior department appropriation bill.

As the day's session ended Senators James E. Watson [Rep., Ind.] and Charles L. McNary [Rep., Ore.], respectively majority and assistant majority leader, served notice that if the filibuster continued they would move to keep the senate in continuous session until the interior department bill was disposed of.

Began on Saturday.

The senate filibuster began last Saturday, when Senator Reed Smoot [Rep., Utah], in charge of the interior bill, refused to consider an amendment offered by Senator Thomas, who charged that funds belonging to one Indian tribe were given the bill to another Indian tribe. Except for the inclusion of the Robinson food relief amendment yesterday, the interior bill has stood stock still for three legislative days.

The action of Senators Watson and McNary is taken to mean that the Republican leadership now considers the filibuster more than a temporary check and that they fear it will grow into a truly threatening movement to block supply bills and so force an extra session.

To Continue Today?

Unless the notice of continuous session has its effect the filibuster is scheduled to continue tomorrow, with Senators Robert M. La Follette Jr., Wisconsin, and Lynn J. Frazier [N. D.], insurgent Republicans, planning to speak on the Indian bureau.

In the house the Wickersham report was a monkey wrench in the plans of the wets to assail the provisions for an increased number of prohibition agents in the pending appropriation bill for the departments of state, justice, commerce, and labor. Not wishing to share the spotlight with the report, the wets turned obstructionist and slowed dow the bill's progress so that the prohibition items will not come up for consideration until Thursday.

SEEKS $100,000 FROM PROFESSOR IN BALM SUIT

Ann Arbor, Mich., Jan. 20.—[Special.]—Dr. Clarence L. Meader, professor of general linguistics at the University of Michigan, today was named for trouble between Dr. Charles W. Margold, author and former sociology teacher at Michigan State Normal college, and his wife, Stella K. Margold, a University of Michigan co-ed, in a $100,000 suit filed by Dr. Margold charging Meader with alienation of affections. The declaration asserts that Prof. Meader and Mrs. Margold met secretly and that Meader urged Mrs. Margold to break with Margold.

Yesterday Prof. Meader filed a $50,000 slander suit against Margold in connection with charges made against him in a cross bill of divorce which Margold filed against his wife ten days ago. Margold's charges in the $100,000 suit essentially are the same as those in the divorce bill. Frank B. Devine, attorney for Margold, drew up the declaration in the suit this afternoon.

Meader's declarations in the slander suit will be filed early next week, Lehman said.

Robber Seized by Couple in Holdup Gets 90 Days

John Smalley, 35 years old, 3028 Lock street, who was captured on Dec. 21 by John Mickus and his wife during an attempt to rob the Mickus butcher shop at 3220 Wallace street was sentenced to 90 days in the Bridewell yesterday by Judge Frank Padden in Felony court. Judge Padden indicated he would grant leniency to Smalley if he would name his two accomplices in the attempted holdup, but Smalley refused.

To Break Up a Cold In a Jiffy

Feel Like a New Person In Just a Little While

People have found out that newfangled ideas and notions don't break up colds. So millions have turned back to first principles and use what they know breaks one up in a jiffy. Even a "little" cold is too dangerous to trifle with.

The thing to do is to get Hill's Cascara Quinine at any drug store. Take two tablets now. Then follow directions on box. Drink lots of water, too—that's all.

Soon you'll start to feel like a new person. Things will loosen up, your head will clear; aching go—you'll be back on the job with a wallop.

Get Hill's now. It is a scientific formula made to do *one thing well:* to knock a cold—not to cure a thousand ailments. Get your money back if it doesn't work with *twice the speed* of anything else you've ever tried.

HILL'S Cascara Quinine Compound

LET US COLLECT

Your bad outstanding accounts. We are represented throughout the world.

NO CHARGE UNLESS SUCCESSFUL

Industrial Credit Association

154 Nassau St. New York City

CANNON TO FACE CHURCH CHARGES WITHIN 3 WEEKS

Elders to Say if He Shall Be Tried.

Washington, D. C., Jan. 20.—(AP)—Bishop James Cannon Jr. will face charges before a board of elders of the Methodist Episcopal church South within the next three weeks.

It was learned here tonight a committee of twelve elders to act as a preliminary trial board had been arranged and that the bishop would be brought before it at the Mount Vernon Methodist Episcopal church South here within three weeks, but on a date not yet available for announcement.

No Clew to Board's Makeup.

The elders will decide whether or not the charges warrant submitting the case to the next general conference of the church. The case would go to the conference only in the event two-thirds of the board of elders voted for it.

No information was available as to the makeup of the board of elders who would preside or the exact nature of the charges which were preferred by a committee of clergymen several months ago.

The bishop is at Marlin, Tex., recuperating from a serious illness.

The charges were filed by Dr. Forrest J. Pettyman of Baltimore, Dr. J. T. Masten, and Dr. Costen J. Harrell of Richmond, Va., and Dr. I. P. Martin of Abingdon, Va.

Relate to Political Activity.

The exact nature of the accusations never were made public. It was understood at the time, however, they related to his activities in the stock market and in the last presidential campaign.

Representative George H. Tinkham of Massachusetts announced he would renew before the senate campaign funds committee his fight to force Bishop Cannon to explain how he spent $65,300 in the 1928 presidential election. He said he would appear before the Nye committee whenever it is ready to hear him. Tinkham's criticism is that the bishop refused to account for $48,300 of the $65,300 fund.

HARRISON PARKER IS INDICTED ON CHARGE OF FRAUD

Harrison Parker, whose Coöperative Society of America, a plan of nationwide chain stores, failed some years ago, was indicted by the grand jury yesterday along with four other officials of the North American Trust company of Chicago and Evanston. The other defendants are Rose W. Eckenfels, Bradford Bradshaw, Earl B. Davis, and L. J. Lifka.

Assistant State's Attorneys John Hampton and Voyle Johnson charge that Harrison, through a manipulation of the stock of the company, withdrew approximately $349,000 from the treasury without putting in anything in return.

The case is now in litigation in the state civil courts.

PAIR SEIZED; CONFESS FORGERY.

Don A. Grant of Detroit, who uses the alias of the Rev. W. J. Morris, and Angus McLennan of Windsor, Ont., were arrested yesterday in the First National bank, when officials summoned the police on the suspicion they were forgers. At the detective bureau the two confessed, it was said, that they specialized in passing forged checks at department stores.

Gulf Coast

Leave Chicago (Dearborn Station) 1:00 P. M. on New Orleans Special, via Chicago & Eastern Illinois Railway and Louisville & Nashville Railroad. Arrive Gulf Coast next afternoon. Through sleepers, chair cars; dining cars. Only route serving entire Gulf Coast from New Orleans to Apalachicola. Two hundred and nineteen miles of fascinating coast line. Through Pensacola sleepers leave Chicago 2:45 P. M.

Mardi Gras

Make reservations now for all expense tour to New Orleans from Chicago. Leaving Dearborn Station February 14th.

For tickets, reservations and complete information, ask

Dixie Route Travel Bureau
Room 705, 112 W. Adams St., Chicago
Phone STAte 8850 or WEBster 4343

C&EI L&N

Open the Doors to GOOD HEALTH

HEALTH, happiness and prosperity are so closely allied that success and happiness are reached most frequently through the doors to good health. See your doctor regularly. Medical science, if given the opportunity, will discover the first signs of many beginning infections—often long before any serious damage has resulted.

This is especially true of those two great health enemies—*Syphilis* and *Gonorrhea*. According to health authorities, these diseases constitute one of the greatest menaces to mankind. Osler, a noted authority, ranks Syphilis as the "greatest killing" disease. Besides being the cause of Paresis and Locomotor Ataxia, Syphilis may cause blindness, deafness, heart disease and other serious disabilities. Every bone and tissue of the body is subject to its attack. Gonorrhea is equally devastating. It is from three to five times as prevalent as Syphilis, and is often responsible for several painful, chronic conditions in men, which impair their efficiency and endanger their health. It is especially dangerous and harmful to women and little children—causing many serious operations on women and responsible for three out of every five cases of blindness of the new born. It is also the cause of many childless homes.

Here are two plagues, so threatening as to warrant the use of all reliable available methods of prevention and scientific treatment.

Syphilis is often discovered when least expected, for it can exist without the knowledge of the individual. For this reason, every health examination, to be thorough and complete, should include Wassermann and Kahn blood and other laboratory tests for Syphilis.

Though Syphilis and Gonorrhea are a dangerous menace to health and happiness, they can be controlled by proper and persistent treatment, if taken in time. Persons having the slightest reason for suspecting infection, as well as those who have been exposed to infection, should seek competent medical attention without delay.

Good medical treatment for either gonorrhea or syphilis, including Wassermann and Kahn blood and other necessary laboratory tests, can be secured within your means from an experienced family physician, or from the Public Health Institute. Treatment also is available through the Institute and many free clinics for those without funds.

The Public Health Institute was organized more than ten years ago to combat "social diseases" (syphilis and gonorrhea) in Chicago. Every facility necessary for competent and reliable medical service is provided. Members of its medical staff are experienced and are registered by the State. All treatment and advice are given by these men and women physicians.

The fees are within the reach of all. The first examination is only $3.00, and includes Wassermann and Kahn blood and other laboratory tests. Six consecutive treatments in the Urological or Gynecological Departments for $4.00. Examination and treatment are available to those without immediate funds. No one is turned away because of inability to pay.

More details of this subject will be found in Leaflets Nos. 1 and 2 sent free in plain envelope on request.

Announcement . . . This advertisement has been submitted to and been approved by the Medical Advisory Board which has been formed at the invitation of the Trustees. It is published by a health agency established for public service to inform the public of the dangers of "social diseases," of the importance of securing good medical care, and the facilities whereby this can be obtained.

OFFICERS AND TRUSTEES

Joseph H. King, President, Public Health Institute, National Regulator Co.
Thos. R. Gowenlock, Vice-Pres., Public Health Institute, Dawes & Company
Robert A. Gardner, Vice-Pres. & Treas., Public Health Institute, Mitchell, Hutchins & Co.
A. B. Dick, Jr., Secretary, Public Health Institute, A. B. Dick Company
Harold F. McCormick, Chairman of Executive Committee of International Harvester Co.
George A. Ranney, Vice-President & Treasurer International Harvester Co.
A. A. Carpenter, Ayer & Lord Tie Co.
John T. Pirie, Carson Pirie Scott & Co.
Nathan Wm. MacChesney, MacChesney, Whiteford and Wells
Marshall Field, Field, Glore & Co.
David A. Crawford, Pres. Pullman Company
Charles F. Glore, Field, Glore & Co.
Albert A. Sprague, Sprague, Warner & Co.
Julius Rosenwald, Sears, Roebuck & Co.

PUBLIC HEALTH INSTITUTE

Incorporated for Public Service NOT FOR PROFIT *under the laws of the State of Illinois*

159 North Dearborn Street, between Randolph and Lake Streets

The Public Health Institute has three separate clinics in Chicago. The Departments for Men are located at 159 N. Dearborn St., just North of Randolph, and at 129 E. Thirty-first St.—near Indiana Ave.

The Department for Women and Children is located at 72 E. Randolph St. (second floor) between Wabash and Michigan Aves.—All Clinic Hours, 10 A. M. to 8 P. M. Daily except Sunday. Phone Central 9383.

THERE IS ONLY ONE *PUBLIC HEALTH INSTITUTE*—DO NOT BE MISLED BY SIMILAR NAMES

Going to New York

Telephone STA 5566

Hotel New Yorker, Manhattan's Largest Hotel, extends its service within reach of your own telephone. Phone your New York hotel reservations to our new Chicago office

77 W. Washington St.
STATE 5566

HOTEL NEW YORKER
MANHATTAN'S LARGEST HOTEL
34th Street at Eighth Ave., New York
RALPH HITZ - Managing Director

Enna Jettick Melodies Every Sunday, Enna Jettick Songbird, Fridays, WE

Exclusively

ENNA JETTICK SHOES FOR WOMEN

YOU NEED NO LONGER BE TOLD THAT YOU HAVE AN EXPENSIVE FOOT

$5 $6

177 Sizes and Widths
AAAAA to EE
Sizes from 1 to 12
Fitting by Enna Jettick Experts with Latest Scientific Foot Measuring Devices
Rubber Footwear in Extreme

Exclusively Enna Jettick
24 East Adams St.
CHICAGO

ASTHMA

Get Breath at Once

"Never got such quick relief from Asthma until night I used KONDON'S Catarrhal Jelly," writes Mrs. N. McCarthy, New York. KONDON'S gave mother her first night breathing in years," writes Miss E. Pittsburgh. Just put KONDON'S in nose you your breath at once. Ends gasping, suffocation, tightness in chest. Quick, sleep fine without fear. KONDON'S prescribed for 40 years by doctors because it opens breathing passages so quickly. KONDON'S at all druggists.

Advertise in The Tribune

ILLINOIS
Back to
EXCURSIONS
Jan.
According to
CHICAGO
Champaign, Ill.
Freeport, Ill.
Kankakee, Ill.
Rockford, Ill.

	Class A	Class B
Cairo, Ill.	$8.00	$14.00
Carbondale, Ill.	6.00	12.00
Cedar Falls, Ia.	6.00	12.50
Centralia, Ill.	5.00	10.00
Clinton, Ill.	4.00	...
Decatur, Ill.	4.00	8.50
Dubuque, Ia.	4.25	8.50
Effingham, Ill.	4.25	8.00
Evansville, Ind.	5.75	12.00
Fort Dodge, Ia.	8.00	15.00
Galena, Ill.	4.10	...

Similar fares to numerous other points.

Class A tickets, honored in coaches only, afternoon and evening trains (except Nos. 5 and 7) Saturday, the 24th, and 25th. Good returning to reach Chicago by the 26th, except from stations in Illinois, Chicago by 8:00 a. m. the 26th, or the Panama Limited, in coaches. Hand baggage carried.

Class B tickets have 15 day limit according to destination, on same trains. Good returning to reach Chicago by the 26th, not honored on the Floridian or Panama Limited. Good in coaches and chair cars, on payment of charges. Baggage may be checked. Children half fare.

Excursions to the South

Round Trip Fare slightly more than one way fare

Round trip tickets from Chicago, April 4th, 1931, to all points in Louisiana, Mississippi, Gulfport and Pass Christian, Miss., Havana, Cuba. Limit 16 days.

Tickets will also be on sale to New Orleans, La., Biloxi, Gulfport, Miss., Mobile, Ala. To Miami, Fla., January 27th, also March 27th, 1931, limit 16 days. Havana, Cuba, on January 24th. Tickets good in comfortable coaches and parlor cars on payment of charges occupied.

Baggage may be checked. Stopover direction within limit of tickets.

For detailed information inquire Harrison

ILLINOIS
DEPENDABLE

Going to New York?

Telephone STATE 5566

Hotel New Yorker, Manhattan's Largest Hotel, extends its service within reach of your own telephone. Phone your New York hotel reservations to our new Chicago office

77 W. Washington St.
STATE 5566

HOTEL NEW YORKER
MANHATTAN'S LARGEST HOTEL
34th Street at Eighth Ave., New York
RALPH HITZ - Managing Director

Enna Jettick Melodies Every Sunday, KYW
Enna Jettick Songbird, Fridays, WENR

Exclusively
ENNA JETTICK
SHOES FOR WOMEN

YOU NEED NO LONGER BE TOLD THAT YOU HAVE AN EXPENSIVE FOOT

$5 $6

177 Sizes and Widths
AAAAA to EEE
Sizes from 1 to 12

Fitting by Enna Jettick Experts with Latest Scientific Foot Measuring Devices

Ladies' Footwear in Extreme Sizes

Exclusively Enna Jettick
24 East Adams St.
CHICAGO

ASTHMA
Breath at Once

Never got such quick relief from Asthma until night and KONDON'S Catarrhal Jelly," writes Mrs. N. McCarthy, New York. "KONDON'S gave mother her first night of easy breathing in years," writes Miss E. T., Pittsburgh. Just put KONDON'S in nose. Opens you your breath at once. Ends gasping, suffocation, tightness in chest. Lie down, sleep fine without fear. KONDON'S prescribed for 40 years by doctors because it opens breathing passages so quick. Get KONDON'S at all druggists.

Advertise in The Tribune

PLOT TO MURDER BRITISH IN INDIA BARED AT TRIAL

25 Accused of Planning Huge Revolt.

BOMBAY, India, Jan. 20.—(AP)—Sensational charges concerning an alleged plot to overthrow the present government of India and to create a nationalist revolutionary régime were made today at the opening of the trial of 25 members of the Indian national congress, charged with seditious activities. The defendants were arrested here on Christmas day.

The public prosecutor declared today the alleged revolutionaries had their own cabinet, war council, and terrorist committees. One secret committee, the prosecutor continued, was organized to kill police and government officials.

Another of several committees was organized to supply weapons to the citizens. He said the plotters planned to starve the government financially by purchasing treasury bills and demanding cash whenever the bills were due, by cashing postal certificates, and by refraining from buying.

Assail MacDonald's Speech.

[Copyright: 1931: By the New York Times.]

BOMBAY, Jan. 20.—Mahatma Gandhi's followers have lost no time in launching their expected assault on the round table conference and especially on Premier MacDonald's closing speech. National congress newspapers denounce the work done at St. James's palace with their usual vehemence. Here stock markets opened weak today and share prices declined as the result of MacDonald's declaration.

In Delhi the government suffered a 64 to 68 defeat in the legislative assembly, owing, it is believed, to disappointment at MacDonald's failure to make a sweeping pronouncement for dominion status.

A "Camouflaged Freedom."

An editorial in the Bombay Chronicle, a congress newspaper, says:

"As far as one can see through the wilderness of MacDonald's glib phrases, the Labor government intends to impose on this country a system of camouflaged independence in which safeguards for Britain are the principal things and the bestowing of responsibility upon the Indian people is a minor item."

Another congress journal says MacDonald's version of self-government "is the surest step India can take toward bolshevism, anarchy, chaos, and ruin."

Indian Delegates Pack Up.

[Chicago Tribune Press Service.]

LONDON, Jan. 20.—The Indian delegates to the round table conference started to pack today, and commenced saying good-by before leaving on Thursday for Marseilles where they will sail for home on Friday.

Thye are going back with high hopes of enlisting the majority of Indian opinion in support of an Indian dominion promised by Prime Minister MacDonald and they insist that a majority of the all-India congress party will join.

They expect that a certain number of the extremists, who will be content with nothing less than complete independence, will try to continue with riots and resistance, but the majority of the delegates are willing to support the British government in the sternest program of repression and even take over the responsibility for its ministers if necessary.

TRIAL IS SET

MRS. HUNTLEY CHAPIN.
[TRIBUNE Photo.]

The Huntley Chapin contested divorce suit was set for trial on Jan. 30 by Superior Judge Desort yesterday. Chapin, who recently inherited $1,000,000 from his grandfather, the late Charles R. Huntley of Buffalo, is being sued for separate maintenance by his wife, Mrs. Myrtle McLaughlin Chapin, 7859 South Shore drive. She charges adultery. Chapin has countered with a suit for divorce, alleging cruelty.

ENVOY OF CUBAN CHIEF DEFENDS NEWSPAPER BAN

Charges Press Is Stirring Up Sedition.

New York, Jan. 20.—(AP)—Suppression of Havana newspapers by the Cuban government was declared by Ricardo Herrera, secretary to President Machado, to be a necessary step against "a seditious campaign," and in complete accord with Cuban laws.

Senor Herrera made the response to the Press Congress of the World, which had protested to President Machado and to Secretary of State Stimson at Washington that "censorship of newspapers in any form disturbing or restraining dissemination of news or freedom of comment on news, to say nothing of suppression of all such publication, is inconceivable in this day of enlightened education."

Denies Restraint on News.

Nine Havana newspapers were ordered suspended more than a week ago for "indirectly encouraging acts against the government by giving prominent space to anti-administration activities."

"The suppression of the various newspapers in Cuba will not tend to interrupt nor restrain the dissemination of news in that the news is and may continue to be published," Senor Herrera said.

"The suppression of these papers is in effect solely for the purpose of putting a stop to a seditious campaign which the papers have maintained and which has seriously menaced the peace and tranquility of the country as well as seriously affecting commerce and industry from which thousands of Cubans earn their living.

Points Out Difference.

"It is necessary to realize the difference between a free press and a seditious press. No government in the world would permit a continuous publication of material destined to incite sedition and violence against life and property and which threatened revolution. The attitude taken is perfectly legal and in accordance with the existing laws of Cuba. These methods cannot be judged from the point of view of the laws of any other country.

"I am certain that the leaders of the press in your country as well as the members of the executive and governing committees of the Press Congress of the World will approve the measure once the motives have been made known to them."

U. S. EGG SOCIETY CONDUCTS FORUM ON ITS PRODUCT

The simple egg stood supreme yesterday at a fact finding conference of the United States Egg society at the Hotel Sherman and no questions were barred.

Dozens of questions were hurled, and dozens, also half dozens, of answers returned. As chief examiner, Mrs. J. E. Waggoner, a housewife, did most of the questioning. How old, she asked, is an egg. There have doubtless been thousands of answers to this very question relative to as many different eggs, but the scientific definition was:

"As old as its airpaces." But frequently, it was added, age has nothing to do with the virtue of an egg, and an egg might still be tasty despite a patriarchal benignity. Nor is the color of the yolk an infallible indication of freshness, it was said. At last reports the experts had neither been asked, and consequently had not answered, the world old puzzle of them all—which comes first, the egg or the chick?

OTTAWA POLICE HOLD SUSPECT IN STRANGLING CASE

Another suspect was in custody last night in connection with the murder of Miss Eppie Moss, 1156 Cornelia avenue, who was strangled in her garage near her home a week ago. He is William R. Livingston, 21 years old, of Chicago.

Ottawa police seized Livingston on Monday night, as he was on his way to La Salle. According to information given Chief of Detectives Norton, the youth wore a leather coat similar to that worn by the slayer of Miss Moss. Chief Norton requested Ottawa authorities to forward his photograph and finger prints. Livingston has no police record.

Two other suspects have already been cleared of suspicion. One, William Stone of Rockford, arrested at Lincoln, Ill., has satisfied the police of his innocence. The other, George Kaplan, 1001 North Crawford avenue, was absolved by detectives.

A CLEAR COMPLEXION

Ruddy cheeks — sparkling eyes — most women can have. Dr. F. M. Edwards for 20 years treated scores of women for liver and bowel ailments. During those years he gave his patients a substitute for calomel made of a few well known vegetable ingredients, naming them Dr. Edwards' Olive Tablets. Know them by their olive color.

These tablets are wonder-workers on the liver and bowels, causing a normal action, carrying off the waste and poisonous matter in one's system.

If you have a pale face, sallow look, dull eyes, pimples, coated tongue, headache, a listless, no-good feeling, all out of sorts, inactive bowels, take one of Dr. Edwards' Olive Tablets nightly for a time and note the pleasing results.

Thousands of women and men take Dr. Edwards' Olive Tablets—now and then to keep fit. 15c, 30c, and 60c.

RUBY SHOE CLEARANCE SALE
AT ALL OUR SHOPS

THOUSANDS OF PAIRS OF THIS SEASON'S SMARTEST WOMEN'S FOOTWEAR FOR ALL OCCASIONS. FORMERLY $12.50 TO $22.50, NOW

$8.75

SALE PRICES AT OUR OUTLYING SHOPS START AS LOW AS $5.75.

ALFRED J. RUBY INC.
LOOP, 76 E. MADISON--EVANSTON, ORRINGTON HOTEL
1363 E. 53RD 2356 E. 71ST.

ILLINOIS CENTRAL

Back Home EXCURSION
Jan. 23-24-25
According to destination
Round Trip
FROM CHICAGO
TO

Champaign, Ill. $4.00 (Class A)
Freeport, Ill. . 4.00 (Class A)
Kankakee, Ill. . 2.00 (Class A)
Rockford, Ill. . 3.00 (Class A)

	Class A	Class B		Class A	Class B
Cairo, Ill.	$8.00	$14.00	Citizen City, Ill.	$2.50	$.....
Carbondale, Ill.	6.00	12.00	Litchfield, Ill.	5.00	10.36
Cedar Falls, Ia.	6.00	12.12	Manchester, Ia.	5.00	10.23
Centralia, Ill.	5.00	10.00	Mattoon, Ill.	4.25	8.00
Clinton, Ill.	4.00	.....	Omaha, Nebr.	10.00	20.00
Decatur, Ill.	4.00	8.10	Paducah, Ky.	8.00	16.96
Dubuque, Ia.	4.25	8.53	Sioux City, Ia.	10.00	20.00
Effingham, Ill.	4.25	8.00	Sioux Falls, S. D.	10.00	20.00
Evansville, Ind.	5.75	12.00	Springfield, Ill.	5.00	9.70
Fort Dodge, Ia.	8.00	15.48	Waterloo, Ia.	6.00	11.99
Galena, Ill.	4.10	.....	Webster City, Ia.	8.00	14.77

Similar fares to numerous other points in Illinois, Indiana and Iowa

Class A tickets, honored going according to destination, on certain afternoon and evening trains Friday, January 23rd, all trains (except Nos. 5 and 7) Saturday, the 24th, and certain Sunday morning trains the 25th. Good returning to reach Chicago not later than midnight Monday, the 26th, except from stations west of Ft. Dodge, Ia., must reach Chicago by 8:00 a. m. the 26th. Tickets not honored on the Floridan or the Panama Limited, in either direction. Good in comfortable coaches. Hand baggage carried. Children half fare.

Class B tickets have 15 day limit, and will be honored going, according to destination, on same trains as outlined for Class A tickets. Good returning to reach Chicago by midnight, February 9th. Tickets not honored on the Floridan or the Panama Limited, in either direction. Good in coaches and chair cars, also in Parlor and Sleeping cars, on payment of charges for accommodations occupied. Baggage may be checked. Children half fare.

Excursions to the South and Southeast

Round Trip Fare slightly higher than the One Way Fare

Round trip tickets from Chicago will be on sale March 14th and April 4th, 1931, to all points in Florida, New Orleans, La., Biloxi, Gulfport and Pass Christian, Miss., Mobile, Ala., Savannah, Ga., and Havana, Cuba. Limit 16 days, except Havana 22 days.

Tickets will also be on sale February 21st, limit 16 days, to New Orleans, La., Biloxi, Gulfport and Pass Christian, Miss. and Mobile, Ala. To Miami, Fla., January 24th and February 7th, limit 22 days, also March 27th, 1931, limit 15 days. To St. Petersburg, Fla., and Havana, Cuba, on January 24th and February 7th, 1931, limit 22 days.

Tickets good in comfortable coaches and chair cars, also in sleeping and parlor cars on payment of regular charges for accommodations occupied.

Baggage may be checked. Stopovers permitted at all points in either direction within limit of ticket. Children half fare.

For detailed information inquire at any Through Ticket Office or Phone Harrison 7620—State 0313

ILLINOIS CENTRAL
DEPENDABLE FOR 60 YEARS

The Unseen Value That Makes The New Ford a Fine Car

Large number of ball and roller bearings reduces friction and wear and gives greater reliability and economy

YOU step into the new Ford, press your foot on the starter and away you go. Smoothly, evenly, it carries you along your way, for many thousands of miles each year. You have no fear of mechanical trouble and you accept its good performance as a matter of course. You have confidence that it will serve you faithfully and well under all conditions.

Though you may never lift the hood of your car, it is interesting to know some of the reasons for the reliability of the Ford and its economy of operation and up-keep. The extensive use of ball and roller bearings is an example of the quality that has been built into it.

These ball and roller bearings—and there are more than twenty of them in the new Ford—allow moving parts to run smoothly and freely, thus reducing friction and wear to a minimum. To you as a car owner, this means smooth, quiet mechanical operation, more speed and power, increased gasoline mileage, greater durability and longer life.

The function of the ball and roller bearings of the new Ford is similar to that of the jewels in a watch. Since they are placed at every point in the chassis where they are needed to prevent friction, the new Ford may be called a full-jeweled car, in the same sense that a fine watch is full-jeweled.

This simple illustration shows how the ball bearings in the new Ford minimize friction by reducing the contact surface between moving parts.

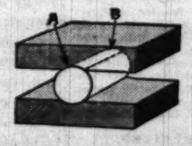

Roller bearings are used in the new Ford wherever a wide bearing surface is needed. The contact is along the entire line marked A and B.

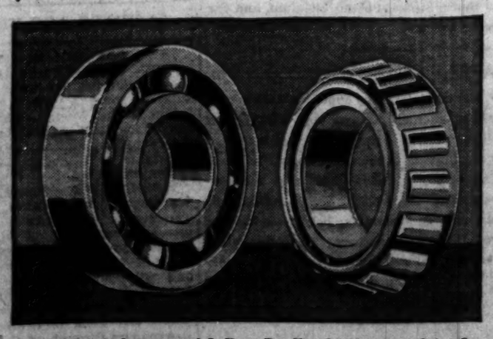

Examples of the type of ball and roller bearings used in the new Ford. There are more than twenty in all—an unusually large number. They play an important part in the smooth, efficient performance of the new Ford and contribute to its reliability, economy and long life.

As important as the number of ball and roller bearings in the new Ford is their adequate size, and the manner in which each type has been selected for the work it has to do.

Ball bearings are used where their ball-shaped construction will give the greatest smoothness and efficiency. Roller bearings are used wherever a larger bearing surface is needed to carry a heavier load. The deciding factor as to which type shall be used is what is best for the car and for Ford owners.

Steering is made easier and safer in the new Ford because of the roller bearings in the front wheels, at the spindle bolts and in the steering mechanism. There are ball bearings on the clutch and ball and roller bearings in the transmission. A roller bearing on the drive shaft at the universal joint provides perfect alignment of those vital parts and prevents loss of power. Adjustments on the rear axle pinion and differential are made unnecessary by the close limits to which those roller bearings are held. The ball bearing on the generator gives greater reliability to that important part of the electrical system.

The value of the large number of ball and roller bearings in the new Ford is especially apparent after the first year. By reducing wear, they also reduce the cost of up-keep and the need of replacement parts.

In many other parts of the new Ford you find this same high quality of materials and fine craftsmanship in manufacture. The performance of the car under the severest driving conditions reflects the value that has been built into it.

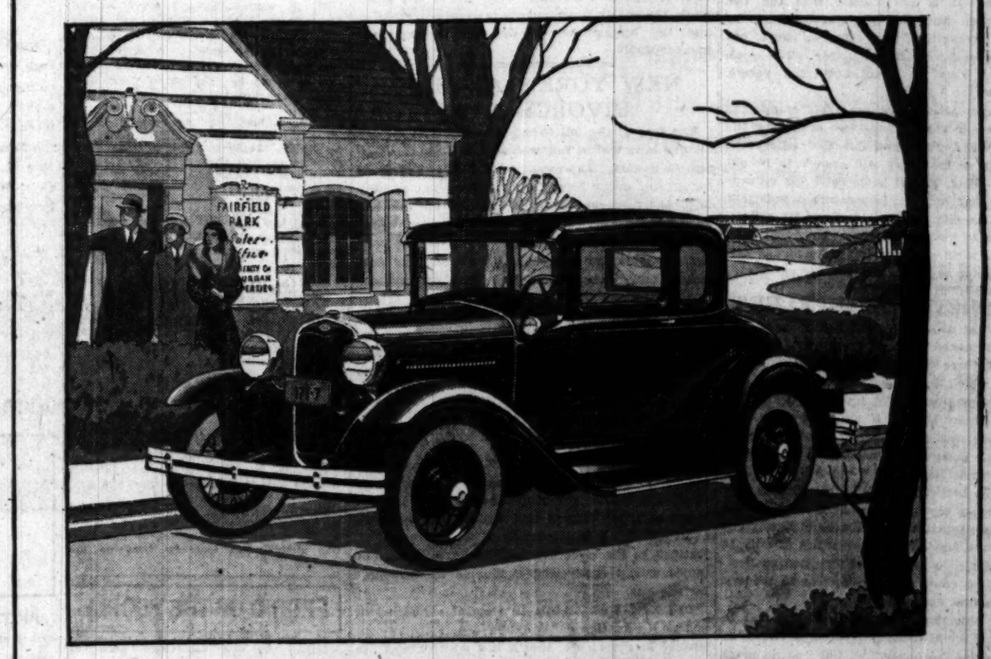

THE NEW FORD DE LUXE COUPE

The De Luxe Coupe is a striking example of the rich finish of the new Ford cars. Attractive colors give added charm to its grace of line and contour. For upholstery you may choose luxurious mohair or Bedford cord. Here, at a low price, is everything you want or need in a motor car — distinctive beauty, safety, comfort, speed, power, ease of control, reliability, economy and long life. Ask your Ford dealer for a demonstration.

NEW REDUCED PRICES

Standard Bodies

Roadster	$430	Tudor Sedan	$490
Phaeton	435	Sport Coupe	500
Coupe	490	Fordor Sedan	590

De Luxe Bodies

De Luxe Roadster	$475	De Luxe Sedan	$630
De Luxe Phaeton	580	Convertible Cabriolet	595
De Luxe Coupe	525	Town Sedan	630
Victoria	$580		

All prices F. O. B. Detroit, plus freight, delivery and spare tire. Bumpers extra.

You can purchase a Ford on convenient, economical terms through the Authorized Ford Finance Plans of the Universal Credit Company.

FORD MOTOR COMPANY

Chicago Daily Tribune

THE WORLD'S GREATEST NEWSPAPER

FOUNDED JUNE 10, 1847

ENTERED AS SECOND CLASS MATTER JUNE 3, 1903, AT THE POSTOFFICE AT CHICAGO, ILL., UNDER ACT OF MARCH 3, 1879.

All unsolicited articles, manuscripts, letters and pictures sent to The Tribune are sent at the owner's risk, and The Tribune company expressly repudiates any liability or responsibility for their safe custody or return.

WEDNESDAY, JANUARY 21, 1931.

THE TRIBUNE OFFICES.

CHICAGO—TRIBUNE SQUARE.
MILWAUKEE—TRUST COMPANY BUILDING.
NEW YORK—220 EAST 42D STREET.
WASHINGTON—815 ALBEE BUILDING.
BOSTON—718 CHAMBER OF COMMERCE BUILDING.
ATLANTA—1825 RHODES-HAVERTY BUILDING.
LONDON—135 FLEET STREET.
PARIS—1 RUE SCRIBE.
BERLIN—69 UNTER DEN LINDEN.
RIGA—ELIZABETES IELA 15/3.
ROME—GALLERIA COLONNA (SCALA A).
VIENNA—6 ROSENBURSENSTRASSE.
WARSAW—PLAC KRASINSKA 6.
GIBRALTAR—HOTEL CECIL.
PEIPING—GRAND HOTEL DES WAGON-LITS.
SHANGHAI—38 AVENUE EDWARD VII.
TOKIO—IMPERIAL HOTEL.
MEXICO CITY—HOTEL REGIS.
PANAMA CANAL—HOTEL TIVOLI.

SPECIAL REPRESENTATION.
SAN FRANCISCO—820 KOHL BUILDING.

THE TRIBUNE'S PLATFORM FOR CHICAGOLAND

1. *Make Chicago the First City in the World.*
2. *Start the Subway.*
3. *Electrify the Railroads.*
4. *Abolish the Smoke Pall.*
5. *Separate Grades of Boulevards and of Through Streets.*
6. *End the Reign of Gangdom.*

"Give me liberty to know, to utter and to argue freely according to my conscience, above all other liberties."
—Milton.

JUDGE LYLE AND ALD. ALBERT.

The two Republican candidates now appearing strongest against the city hall are Ald. Arthur F. Albert and Judge John H. Lyle. Although opposed also to each other, they have common political characteristics and purposes. They have common elements of support in the ranks of the party. Republicans anxious to make a complete overthrow of the present city government are looking to Lyle or to Albert as the man in whose candidacy there is the best opportunity.

Republicans who want to destroy the ring in the city hall have put themselves behind Albert. The same purpose is in the mind of citizens supporting Lyle. It is unfortunate that the two candidates must cancel out some of the votes by dividing the strength of this common cause, but this is the situation as it has arisen. The question is how it may be handled by the voters. There is a way.

As Lyle and Albert continue their campaigns it should develop which of the two is making the greater headway. It is probable that before the primaries one or the other will appear to be out in the lead. Then it will be possible for citizens to swing to that man to insure him a sufficient vote to beat the city hall ring and end its evils.

That is fair to both candidates. They will have time to make their showing and Republicans can throw their votes to the best prospect.

MODERNIZING THE FLEET.

With business depression and heavy taxes, the economy represented by the appropriation for modernization of three old battleships has impressed the senate, which by an overwhelming vote approved the expenditure. We should be nearer the parity with Great Britain if we built three new ships, but the modernization of the three older ships is a fair compromise, conditions being what they are. Pacifist and radical opposition was defeated and the battle fleet will be brought up to a level of efficiency essential to modern combat. The three ships in present condition were tactically out of the first line, having a range of fire of only 15 miles instead of 20 miles of the modern fleet. Outranged they could not be effective in modern battle with a first rate power.

The usual objections that we are not going to war and that the battleship is obsolete were, of course, urged by the opposition, but had no more influence upon the senate than they deserve. Expert opinion is against the latter assumption and a recollection of recent experience must have disposed of the former. There was nothing more improbable in the view of statesmen or people in 1913 than that we should have a huge army and all our fleet engaged in the European war.

A fleet cannot be improvised and its value in giving weight to our voice in international affairs and insurance against aggression depends upon its strength and preparedness at all times.

The senate vote represents the sound judgment of the nation on defense.

NEWS FROM RUSSIA.

A remarkably vivid presentation of life in Russia was published in THE SUNDAY TRIBUNE. The account was contained in a letter written by Miss Clara Irwin of New York to her sister in this country and not intended for publication. Miss Irwin had been one of a party of several hundred tourists to visit Leningrad and Moscow. The letter was written while impressions were still fresh.

Miss Irwin's letter was worth a hundred columns of the kind of copy which is being sent by professional newspaper men stationed in Russia. There is no solace for the professionals in the fact that the amateur was untroubled by the censorship. If the censor will not let them tell their stories as they wish to tell them, the correspondents are not justified in tailoring their stories to meet the desires of officialdom. Rather send nothing or get out.

CUBA UNDER AUTOCRACY.

Publication of five Havana newspapers, four Spanish language and one American, was suspended in one week by President Machado. The Spanish papers were not irresponsible scandal sheets, but substantial publications. The American editor, irritating as a critic because he was an alien, was sent out of the country, or departed in advance of a deportation order. The suppressions, in one instance only temporary, were ordered because of the publication of news and comment displeasing to the Cuban president. The announcement was that disorders would result from the misrepresentation of conditions and the criticism of the authorities.

Such control of news and opinion is almost complete proof of despotic government. All pretense of free institutions evaporates with the denial of free speech. The denial is the process and proof of dictatorship. Cuba hasn't the government which it was the purpose of the United States to establish and encourage after the Spanish war. The development of violent autocracy in place of republicanism must give the United States great concern. There is not only a theoretical responsibility but also a real one. To the disappointment that the Cubans have not been able to maintain a democratic form of government after so long an effort is added the apprehension of consequences involving the United States.

This dictatorship cannot have stability. Its violence does not guarantee its continuance on top. Its methods will bring resistance and revolution can be only a matter of time, with the probability that the effort will be more to remove the man than to change the methods. Machado is preparing a disturbed future for Cuba in which government will be continued by the shrewdest conspirators rather than by the ablest politicians. If that is to be the case the United States will be drawn in sooner or later. It is responsible for Cuba in foreign affairs. Foreign interests will be involved in revolutionary events and the United States will be asked to restore order and obtain reparations.

Cuba, under a dictator who suppresses liberties and maintains himself by force, is headed for violence, for conditions which cannot be allowed on the island. Intervention is a disagreeable obligation and probably will be as misunderstood as it will be unavoidable. The suppression of liberties prepares for it.

CHEAP AND UGLY.

Sound advice was given the other day by Mr. Adolph Kramer, a former president of the Chicago Real Estate board, in discussing modifications of the building code. Mr. Kramer said he favored provisions which would permit cheaper building, other things being equal, but he thought it more important to set up standards which would require better buildings, even if they were more expensive.

Mr. Kramer spoke in particular of reducing the fire hazard by requiring a slab of concrete over apartment house basements. The additional cost would not be great, and much, if not all, of it might be canceled by reduced charges for insurance. He recommended, also, that the back porches of apartment houses be carried up on brick walls instead of on a frame scaffolding. This change would be justified as a measure for reducing the fire hazard, but it would be even more valuable as a means of improving the appearance of the city. No argument on this point is required by any one who rides the elevated. The typical Chicago back porch has nothing to recommend it but cheapness.

Outside fire escapes ought also to have been forbidden long ago. All that can be said for them as an emergency exit in case of fire is that they probably are better than nothing, though even this is open to question when the steel rods are ice covered and a high wind is blowing. Architects who are concerned for something more than the cheapness of their constructions build fire exits into their buildings. The cost is not much more, the safety to occupants is greatly increased, and the appearance of the city is benefited immeasurably.

NEW YORK'S ARCHAIC DIVORCE LAW.

The fate of the bill to modernize the New York divorce laws will be followed with interest throughout the country. At present there is only one cause for divorce under New York statutes, that of adultery, and for years effort to broaden the law has been successfully resisted. In the meanwhile, however, evidence of the harsh and mischievous results of the law has accumulated, and the new measure will have the support of an increasingly enlightened opinion.

The new bill permits divorce for cruelty and two years' desertion and otherwise liberalizes the provisions of the present statute. Judges and lawyers and social students acquainted with conditions produced under the present law are actively supporting the proposed change.

It is certainly intolerable from considerations of human happiness and healthy social conditions that cruelty, drunkenness, and desertion should not be accepted as justification for the release of their victims from the bonds of marriage. In fact, many of these victims will not submit to them, and the result is the resort to all sorts of evasions, justified in the circumstances as lesser evils, but unnecessarily costly and conducive to disrespect for the law.

The New York statute is a social anachronism and an illustration of the truth, demonstrated constantly in experience, that a law which defies the common sense and conscience of a community cannot be enforced. Such laws not only create avoidable human suffering but are sources of social demoralization.

Editorial of the Day

THE SAVOY "FREE ZONES."

[The London Economist.]

The question of the Savoy "free zones" has been brought, once again, to public notice by an order which was given last Saturday by the permanent court of international justice at The Hague in a public sitting. The issue is a dispute between Switzerland and France, which might be one of the standing dangers to the peace of Europe if the scene of action happened to lie rather further east. As it is, the affair is merely piquant; for in this little drama France, who, since the peace settlement, has constituted herself the champion of the sacrosanctity of treaties, appears in the "Nazi" rôle of a revisionist who resorts to force majeure. Geneva is a city almost surrounded by foreign territory at close range; and for centuries the city has enjoyed free trade with the surrounding countryside by treaty with whatever state has happened to be the local sovereign of the day. In the treaty of Versailles, France secured the insertion of an article declaring that she was entitled to suppress the "free zones" by agreement with the Swiss government. Such a clause was a strange ingredient in a peace treaty terminating a war in which Switzerland had not been a belligerent and in which the issue of the "free zones" had not been raised. The sequel has been curious. In 1923 France, after failing to obtain Swiss consent to the suppression of the "free zones," simply suppressed them unilaterally by moving her customs cordon up to the political frontier. Switzerland then demanded arbitration; but, though the necessary compromise was concluded between the two governments in 1924, it was not ratified by France until 1928, with the result that The Hague court did not render a judgment till 1929. The court then decided in favor of Switzerland by 9 votes to 3, but gave the parties a term within which to settle the dispute by agreement before the judgment should come into force. This term was extended by the court for the second time last Saturday, and the president of the court empowered to extend the term again if he deems this expedient. When, however, the term does run out, the court will deliver a judgment which will either embody the agreement of the parties [if such agreement has been reached] or will be confined to the decision of the point of law. It will be interesting to see whether, in this event, France will maintain her unilateral revision of the treaty—a revision which she has carried through by force—when judgment has been given in Switzerland's favor.

How to Keep Well By Dr. W. A. Evans

To the limit of space questions pertaining to hygiene and prevention of disease will be answered in this column. Personal replies will be made to inquiries under proper limitations when return stamped envelope is inclosed. Dr. Evans will not make diagnosis or prescribe for individual disease.

[Copyright: 1931: By The Chicago Tribune.]

RADIUM INJECTIONS.

THE use of solutions of radium by injection into veins as well as hypodermically and by mouth has been on trial for many years. This use of the agent, called medical use, to distinguish it from the use of it to destroy tumors [called surgical use], was begun in Austria soon after large beds of the element were discovered in Bohemia. One factor that has served to restrain this internal use is the power of the element to destroy the life of the body cells.

Until we knew the limits of its destructive power, and the rate at which the body would eliminate it, everybody was timid about using it internally and experimentation to discover whether it could aid in the cure of human diseases did not make much headway. That impediment has now been removed. The physiologists have proved the rate at which radium is absorbed, the tissues in the body in which it is stored, the rate at which it is eliminated, the variation in that rate at different times, the amount left behind for a long time. From these facts they can and have adduced how much can be given internally with safety.

The stage is set for experimentation and clinical trial to determine its value as a remedy. In other words, the physiologist has told us how much can be given with safety, at what dose it becomes unsafe. He has also told us something of the dose required to cause physiologic effects, in other words, the dose which must be taken to do good in the diseases for which it may be found suitable, or has been so found. He tells us how much should be given to maintain a certain amount in the tissues.

About ninety-eight per cent of the amount taken internally is eliminated during the first week. The amount left after this first rapid elimination is fixed in the tissues and is eliminated very slowly. The amount that stays for a long time is too small to be harmful. It is possible to fix on a dose that will keep the radium of the tissues at about a certain level.

ABSCESSED TEETH.

N. N. writes: I have an abscessed tooth shown by X-ray. The tooth looks nice and has not hurt for two years. Is it necessary to have it removed? Do you think this is the cause of some matter in my ears? I am 30 years old; have no rheumatism.

REPLY.

The granulomas on the roots of teeth, called abscess by most dentists, are very perplexing. You can get about as many opinions as you want by shopping among dentists and physicians. Whether or not a given tooth should be removed is decided by the symptoms present.

If you have no symptoms except a suppurating ear the probability is that you should leave the tooth in. The cause of suppurating ear generally lies within that organ.

MANY ARE CURABLE.

J. K. writes:

1. Are all sinus trouble cases curable?
2. Is it possible that a person may lose his sense of smell entirely?
3. If so, will it ever be regained?

REPLY.

1. Not all. Many are curable, but the cure is not worth the trouble.
2. Yes.
3. Sometimes it is.

TREATMENT FOR RUPTURE.

Mrs. G. K. writes: Will you kindly tell me if it is possible to cure rupture?

REPLY.

Some cases of rupture are cured by work to build up the abdominal muscles, some by the use of trusses, others by the injection method, and more by tying up the opening.

FRIEND OF THE PEOPLE

Letters to this department must be signed with names and addresses of writers

MARRIAGE AGE.

Chicago, Jan. 14.—[Legal Friend of the People.]—Is it legal in the state of Illinois for a young man of 21 and a girl of 16 to get a marriage license if the girl's mother consents? Would the mother have to be present or if she was unable to be would her letter consenting to the marriage do? H. D.

Males must be of the age of 21 years or over; females 18 years or over; provided, however, that males between 18 and 21 and females between 16 and 18 may procure license through the sworn consent of parent or guardian. In cases where males are only 21 or where females are over 18 and under 21, their presence before the county clerk will be required, with proper proof of age. Otherwise, one of the contracting parties must appear before the county clerk, at the marriage license window, and make an affidavit as to the names, residences, ages and such other facts.

TRIBUNE LAW DEPARTMENT.

ORDINANCE REPEALED.

Chicago, Jan. 14.—[Friend of the People.]—I am interested in learning why on two separate occasions "no heavy traffic" signs were erected relating to traffic on Kimball avenue and then removed. These signs without doubt were erected on order of the city council and we would like to know who was instrumental in effecting their removal, and why. A. J. M.

Ordinance authorizing the "No Heavy Traffic" signs on Kimball avenue was repealed July 2, 1930; hence, the removal of signs. JOSEPH J. BUTLER,
Superintendent of Streets.

PARKING COMPLAINT.

Chicago, Jan. 16.—[Legal Friend of the People.]—Please advise whether there is a law prohibiting all day parking in front of my home, which is in a residential district. These cars are parked here every day, making it impossible for me to get my car anywhere near home. S. D.

In our opinion, the police should act. Have you taken the matter up with them?

TRIBUNE LAW DEPARTMENT.

GOVERNMENT CURRENCY.

Chicago, Jan. 9.—[Legal Friend of the People.]—1. In the printing of paper currency, does the government deposit other than gold and silver in the treasury? 2. If so, what? 3. Has the government enough gold and silver in the treasury to call in all paper currency?

J. F. R.

1. The nature of the transaction depends upon the nature of the currency. Ordinarily one can get a pretty good idea of the security by reading what is printed on the money itself.
2. See No. 1.
2. Metallic deposits are not supposed to cover federal reserve notes, for example.

TRIBUNE LAW DEPARTMENT.

A LINE O' TYPE OR TWO

How to the Line, let the quips fall where they may. By S.D.

THE COMMISSION IS OPPOSED—

The Wickersham commission is opposed all right. It's opposed to repealing the 18th amendment, the Volstead act, the Jones 5 & 10 law, modification to allow light wines and beer, the return of the saloon, the making and distribution of liquor by the government, the lowering of the tax on fresh eggs and country butter, the extension of Congress street through the new Chicago postoffice, driving past the red light in city streets, the decline of the stock market, the throwing of snowballs at silk hats, the continuance of the drought, the overfeeding of pet canaries, the extra session of congress, the counting of the point after touchdown in football, the giving of movie shows in Evanston on Sunday, singing in the bathtub, the increase of naval armament, the establishment of dominion government in India, the increase of taxes in Australia, the continuance of the snake dance of the Hopi Indians in New Mexico, the influence of the moon on the tides, the wearing of dinner jackets to the opera, and the cooking of onions in apartment houses. The commission is also opposed—

(To be continued in our next.)

A LEGEND.

(Joan Lee Bowers, née January 2d, 1931.)

The angels in their workshop
Contended for a prize,
To find the very richest gift
That e'er they could devise.

And wealth beyond all Ophir
And kingdoms ten times ten
In any form they might conceive
Were theirs to give to men.

With jewels to outshine sunlight
Golconda's self to shame—
And every sort of high renown
And world-revolving fame.

Great place, and pomp, and power;
Whoever should possess
This gift of gifts would know the heights
Of blessed happiness.

The angels in their workshop
Watched soft, wee fingers curl
About two hearts—and chose their gift:
A tiny baby girl.

THE SOLICITOR.

NEWTON D. BAKER and Monte M. Lemann, both members of the Wickersham commission, recommend the outright repeal of the 18th amendment. Mis-ter Chairman, we have the honor to place in nom-i-na-tion for the standard bear-ers of the grand old Dem-o-crat-ic ticket in 1932 the Hon. Newton D. Baker of O-hi-o for Pres-i-dent and the Hon. Monte M. Lemann of Lou-is-i-an-a for Vice Pres-i-dent! ('Rah, 'rah, 'rah!)

"AFTER A MILLION million years," says Sir James Jeans in *The Universe Around Us*, "the sun will not radiate as much light and heat as now." Which makes one feel like rushing down to the cellar and looking at the coal pile and buying another reading lamp for the front room.

AND HERE COMES THE NAVY!

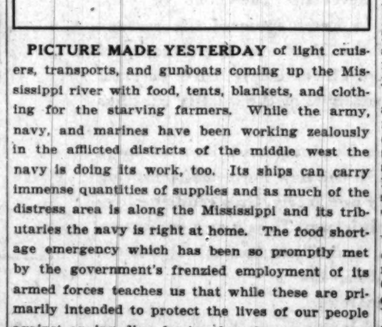

PICTURE MADE YESTERDAY of light cruisers, transports, and gunboats coming up the Mississippi river with food, tents, blankets, and clothing for the starving farmers. While the army, navy, and marines have been working zealously in the afflicted districts of the middle west the navy is doing its work, too. Its ships can carry immense quantities of supplies and as much of the distress area is along the Mississippi and its tributaries the navy is right at home. The food shortage emergency which has been so promptly met by the government's frenzied employment of its armed forces teaches us that while these are primarily intended to protect the lives of our people against an invading foreign foe, they can also be used against such ruthless intruders as the forces now attacking our people, led by old Gen. Starvation, Gen. Winter Weather, Gen. Drought, and Gen. Sickness. The army and navy and national guard have great quantities of tents, canned food, blankets, stoves, and clothing stored away to use in training troops in preparation for a possible war, but the government realized that these things are just as important in saving the lives of our people from hunger and cold as from the bullets of a haughty foreign foe. And so the good work goes on and proves that our wonderful government can be just as kind and quick to aid our own people in Kentucky and Arkansas as it has been in the past to help the unfortunates in Armenia, Russia, the Baltic States, Poland, Belgium, and the Koodleakoodle Islands. [LYKELL Photo.]

LAGNIAPPE.

"FIRST, the commission is opposed to the repeal of the 18th amendment," says the Wickersham commission report. "All the commission is agreed that if the amendment is revised it should be made to read substantially as follows . . ." says the eleventh paragraph of the report. Which reminds us of the man who was showing how well his dog obeyed him. "Rover, come here!" he commanded. The dog growled, showed his teeth, and went under the bed. "Or," said the man, hastily, "go under the bed. I will be obeyed."

WE'RE SO BUSY reading the Wickersham report we wouldn't have a last line today, but we know that if we keep on reading the report until we come to page 3,765,876 we'll find a clause that reads: "The commission is opposed to the discontinuance of the last line in newspaper columns." So here 'tis. R. H. L.

THE THREE-HUMPED CAMEL

FROM THE TRIBUNE'S COLUMNS

16 YEARS AGO TODAY

JANUARY 21, 1915.

LONDON.—A Bucharest dispatch describing the Russian invasion of Hungary says that the Austrian force passed over Mount Colacul on Jan. 16 and advanced to Ozckaneschtie, near Jacobini, where the Austrian artillery was massed. To avoid being surrounded, the Austrians retired to Jacobini. The fighting still continues.

BEFORE SOISSONS [by courier to Berlin].—The German army is celebrating its victory in the battle of Soissons, a contest which in the number of men engaged and the extent of the losses would rank with the first battle of Bull Run or Antietam of the American civil war. So many men perished during the eight days' fighting for the heights across the river from Soissons that today, four days after the close of the battle, the plateau and gorges are still thickly strewn with dead, although 4,000 members of the landsturm have been engaged without a pause in clearing up the field.

LONDON.—A Rome dispatch says that Emperor Franz Josef, while realizing the danger of the secession of the sovereignty of Hungary at the present time, has decided to abdicate.

ROTTERDAM. — From Uthutzen comes news that yesterday heavy cannonading was heard in the direction east of Borkum. In this connection it is noted that cannonading also was heard over the North sea from Vlieland, where airships were seen.

30 YEARS AGO TODAY

JANUARY 21, 1901.

COWES, Isle of Wight.—Queen Victoria is still alive, but all hopes for her survival are gone. Her majesty is unconscious and the end is expected any minute. Members of the royal family are still gathered in a room adjoining the queen's bed chamber. For a time yesterday she was fully conscious and able to partake of a little nourishment. Later in the day, however, the royal patient gave unmistakable signs of sinking and there was a recurrence of the paralysis noted at 10 o'clock last night. Mr. Theed, the sculptor, came to Osborne to take the death mask.

LONDON.—A special train left the Victoria station for the bedside of the queen at Osborne at 8 o'clock this morning with Emperor William of Germany, the prince of Wales, the duke of Connaught, and the duke of York aboard. The prince of Wales came from Cowes to meet the emperor.

PARIS.—The long expected duel between Count de Lubersac and Baron Robert de Rothschild was fought with swords on Baron Edmund de Rothschild's estate at Boulogne-sur-Seine. The duel began at 11 o'clock and the combatants attacked each other furiously. Sleeves of their shirts were literally torn to pieces by the sword points as the duelists repeatedly lunged at each other. After ten minutes of desperate fighting Count de Lubersac received a thrust which perforated his arm from the elbow to the arm pit, and the duel was stopped. The duel is the culmination of a quarrel of long standing which began with a dispute over a tennis court when the count and the baron were at the same college.

50 YEARS AGO TODAY

JANUARY 21, 1881.

NEW YORK.—Rufus Hatch, well known capitalist, has begun suit in the Supreme court to prevent the consolidation of the Western Union, American Union, and Atlantic and Pacific Telegraph companies. He claims that his rights as a stockholder are seriously jeopardized.

WASHINGTON.—Newsgatherers of Washington face another inquisition. The senate in executive session directed its committee on privileges and elections to investigate by what means the full text of the Chinese treaties and the accompanying documents ["printed in confidence" for the use of all members of the senate] became public last week in twelve or fifteen newspapers throughout the country.

LONDON.—The great snowstorm which has almost placed the United Kingdom under a complete embargo is general throughout Europe. Communication between London, Paris, Brussels, and Amsterdam is entirely stopped. A French vessel was sunk in the storm off Yarmouth with a loss of 20 lives.

VOICE OF THE PEOPLE

Writers should confine themselves to 200 or 300 words. Give full names and addresses. No manuscripts can be returned. Address Voice of the People, The Tribune.

MR. LEGGE'S ADDRESS.

Chicago, Jan. 17.—Chairman Legge's speech before 3,000 farmers, as reported in this morning's TRIBUNE, would be really amusing if it were not pathetic in that he doesn't know what he is trying to do, and the farmers know less. In his speech he contradicts himself by blaming the open grain exchanges for the low prices of farm commodities, and in another place he tells the farmers they themselves are to blame for the low price of wheat, because for the last 62 months they have been overproducing that grain.

If the federal government continues its policy of very foolishly trying to regulate all kinds of exchanges, business, personal habits, morals, and what not, pretty soon there will be no business to regulate and the only thing left to do then will be to start at the top in Washington and clean up the whole knowlittle and do-nothing system that now has its claws fastened on the country.

CHARLES F. DAVIS.

THE CONTINENTAL BREAKFAST.

Chicago, Jan. 19.—I might say that I have had breakfasts in England and also on the continent of Europe, and have come to the conclusion that the continental breakfast, which Francois evidently likes, is about the most miserable excuse for a meal that I ever came across. Also, I never saw a smoked herring used for breakfast in England; other good substantial foods were served.

In the matter of colonization, it is no wonder that the British outstripped people who make a habit of using three or four rolls and a cup of very poor coffee as an excuse for breakfast.

CORNUBIAN.

OR KIPPERS.

Chicago, Jan. 17.—It is very evident that "Francois" knows not of what he speaks. He is all wet when he refers to a British breakfast as consisting of tea and smoked herring. During the twenty odd years I lived in England I never even heard of smoked herring. Maybe it was Vermouth and frog's legs "Francois" had in mind! R. A. F.

THE INSANITY OF MURDERERS.

Chicago, Jan. 13.—In a recent editorial entitled "The Insanity of Murderers" you struck a chord to which the public should be responsive. While Preston is an inmate of Chester penitentiary, fattening at the expense of the public, we will again endeavor to bring about his destruction in the electric chair. His condition of frenzied terror was sure proof that he was sound mentally; no insane mind could have registered such a condition of fear as Preston did. In the meantime accept our sincerest thanks. Your editorial made us feel that all the world was not against us during the greatest trial and sorrow of all our lives. You will fully appreciate the agonies of a mother during such an ordeal.

MRS. JOHNSTON AND FAMILY.

PUGILISTIC FORECAST.

Evanston, Ill., Jan. 11.—If the promoters expect the public to buy tickets for the so-called heavyweight championship fight between a cheese champion and a contender who would be charitable to let him stay two rounds, I think they will be sadder and wiser men after it is over. There are still a lot of suckers, but you have to have better bait than that to tempt them. W. T. K.

ARRESTED.

Chicago, Jan. 17.—At 1:20 last Thursday morning myself and a friend were stopped and questioned by Officer Ossian Ellison at Belmont and Racine regarding our whereabouts at the time of the unfortunate strangling of Mrs. Ruth Moss. My friend was allowed to go home and I was taken to the Town Hall station after Officer Ellison had explained that his duty made this necessary. Of course, at the station I was subjected to intense questioning by members of the detective force and others. Until this experience I had always had the impression that suspects in cases like this were mistreated by "third degree" methods. To be sure, I found that I was treated with some consideration than many minor traffic law violators claim to receive. On the other hand I was told that it was necessary to detain me for questioning until my innocence had been reasonably proved, and, since it was then too late to make this as simple matter as daytime investigation, I was held until Capt. Hugh McCarthy could be summoned from his home. When the captain reached the station I was again questioned and released satisfactorily proving my status I was released without further ado.

HERBERT BACH.

FEEDING THE HUNGRY.

Chicago, Jan. 15.—The union government will not endow a soup house in this administration. The natives of Arkansas, with the aid of the Red Cross can cope with the situation.

The union government has limited powers and energies. The sumptuary legislation of recent years has thrown it out of gear and strewn tacks under its tires. The union government is capitalistic, not communistic. Not until each one of the 48 nations composing the federal union discloses inability to administer its own business and arrange for distribution among its people and use the Red Cross and other private agencies fail can the union government act. The senators from the short grass country and the howling wilderness of the west who represent prairies and forests, who think with their lungs, will not be permitted to change our course.

GEORGE R. WALKER.

HAPPY DAYS.

Chicago, Jan. 12.—When the fellow who started this buy an apple movement wants to be king or anything I'll sign his petition, vote for him, stuff the ballot box. I can now walk down street and act naturally—I can eat an apple and not be self-conscious. To go through the loop I used to pay a dime, clamber to the upper deck, and smoke five cigarets. Now I walk and eat three apples. And while I am doing it I can be just as unconscious of acting eyes as if I were following jackasses along the corn rows in the vales of Pennsylvania. Hot dawg! I like the life! ELMER C. STAYTON.

TWO CARS FOR SMOKERS.

Chicago, Jan. 12.—The writer has been a regular commuter for thirty years on the I. C. suburban trains. Of late years women and children have been permitted to sit in the smoking coaches. Some women smoke, others do not smoke, but they occupy the seats in the smoking cars just the same, forcing the men to stand up while smoking. In all fairness it is requested that smokers be allowed in two of the coaches of the I. C. suburban trains. CONSTANT SMOKER.

INSULT TO INJURY

[Punch (Copyright).]

BUSINESS SIGNS SHOW RECOVERY, SAYS DR. KLEIN

Tide Has Turned, U. S. Official Tells Grocers.

Dr. Julius Klein, assistant secretary of commerce, last night presented facts and figures to show that business is at the threshold of recovery before the members of the National Food Brokers' association at a banquet in the Stevens hotel. He also offered suggestions on avoiding overproduction from which many industries have suffered in the last year.

To show that business is climbing out of depression he cited the rule of economists that when the interest rate on 90 day loans is 3 per cent or less it is an unmistakable sign that recovery is on the way.

One of the great lessons taught by the depression, he said, was the importance of avoiding "mass mania." "Business must realize," he said, "that it is not the noise of factories working at capacity but the small tinkle of the cash register, that tells the condition of business."

"Busy-ness" or Business.

"Producers," he added, "must strike a balance between production and consumption and refrain from mistaking 'busy-ness' for business."

Dr. Klein said that an investigation conducted by the department of commerce had revealed that many small stores were in better condition at present than some of the larger ones which in boom times tied up large portions of their capital in extraneous activities.

He gave the results of a survey made in 100 cities of more than 10,000 population showing that the average family spends 19.8 cents out of each dollar for food. In some smaller cities the amount spent for food ran as high as 35 cents out of each dollar.

Grocer Hits Corn Sugar Ruling.

An attack on the recent action of Secretary of Agriculture Hyde in removing federal regulations on the use of corn sugar in canned and packaged foods was made by M. L. Toulme, secretary, in his annual report to the Wholesale Grocers' association. He called the order "an effort to destroy the integrity of the pure food and drugs act."

By executive action on Dec. 26 Secretary Hyde ordered stricken from the food regulations a provision that food canners and packers using corn sugar as sweetening or preservative must declare that use on the label.

"A strange and discouraging development of the last year centers on the determined efforts of special and selfish interests to destroy the consistency and integrity of the pure food law by amendments or rescinding of regulations," Toulme declared.

Hits U. S. Wheat Trades.

"These regulations have stood for two decades as bulwarks of protection to consumers, manufacturers and distributors," he continued. "If one asks why such amendments are proposed—amendments which would obviously upset uniformity—and why regulations are torn up, reversing policies tested by experience, the answer these days is 'farm relief.'"

Mr. Toulme also criticized the federal farm board, sarcastically referring to the board's dealing in wheat and cotton as "two other splendid examples of so-called farm relief." A resolution strongly condemning Secretary Hyde's action on corn sugar was before a joint committee of the Wholesale Grocers' and National Canners' associations yesterday and was expected to reach a vote today.

In connection with the various conventions the Canning Machinery and Supplies association has installed a $2,000,000 exhibit of their products in the basement of the Stevens hotel. H. R. Phelps, president of the American Can company, and C. C. Conway, chairman of the board of the Continental Can company, are among those attending the convention.

More than a dozen sections of the canners' group, as well as independent and allied associations in the wholesale and retail grocery trade, discussed their individual problems at separate sessions at the Stevens. One group, which regards the current depression as tolerable at least is the Retail Grocers' Wholesalers' association, an organization catering exclusively to independent retail grocers.

"Current hard times brought many families to the need for small credit," explained George C. Heimer, an official of the association. "They couldn't get it at the cash and carry stores and hence returned to trade with their neighborhood grocers."

CANNERS TALK OF VITAMINS

Being specific is the note of the canners' convention. It is broken up into numerous little meetings over the hotel. The corridors were full of distraught men rushing about and demanding of one another, "Where is the kraut section?" "When is the baked bean section to meet?" and "I'm on my way to the pumpkin."

Keen rivalry exists between kraut juice and tomato juice, according to A. E. Carmichael, superintendent of a canning company in Elkhorn, Wis. Kraut juice was first on the market, he said, but tomato juice benefited from the extensive advertising of kraut just because it advertised health. Still, kraut juice has its passionate advocates and Mr. Carmichael considers it as fashionable and popular as tomato juice, if not more so.

Regarding the comparative virtues and vitamins of tomato juice and orange juice, Dr. E. F. Kohman of the research laboratory of the National Canners' association, whose specialty is vitamins, pointed out to his fellows that babies could consume more tomato juice than orange and at breakfasts following "midnight brawls" accompanying conventions" one could see tomato juice flowing freely. "In fact," he said, "there is no end to how much you can consume." Tomato juice is richer in vitamin A than orange juice, slightly lower in vitamin C, and about equal in vitamin B, he said.

Frozen vegetables, which have been put on the market in Boston and Springfield, Mass., must be kept frozen uninterruptedly until they reach the housewife, for when they thaw they go to pieces rapidly, explained Dr. C. A. Magoon of the United States department of agriculture bureau of plant industry. Freezing breaks down the cell walls, so that when thawing does occur the bacteria have no obstacles and can work industriously.

One of the duties of cannery laboratory bacteriologists is to taste and smell the canned product. C. C. Williams, bacteriologist of the research laboratory of the National Canners' association, said that in many years of tasting he had learned perforce to like everything canned except beets and olives. A taster never swallows, he said, as the tasting ceases when the swallowing begins. He tastes expertly, then spits expertly.

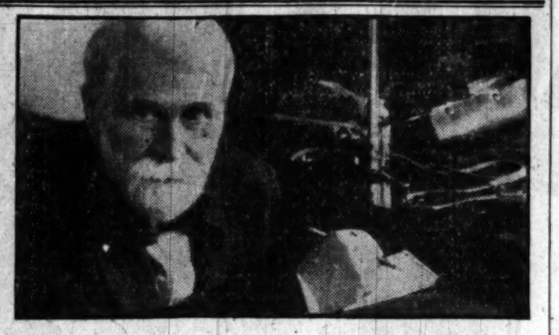

A Harmless Prescription, but How it Moves the bowels!

DON'T *you* want this way of making the bowels behave? A doctor's way to make the bowels move so well that you feel better all over! Dr. Caldwell's Syrup Pepsin doesn't turn everything to water, but cleans out all that hard waste clogging your system. It cleans you out without any shock, for it's only fresh laxative herbs, a famous doctor found so good for the bowels combined with pure pepsin and other harmless ingredients.

A doctor should know what is best for the bowels. Let Dr. Caldwell's Syrup Pepsin show you how soon you can train the bowels to move freely, every day, the way they should. It's wonderful the way this prescription works, but it's perfectly harmless; so you can use it whenever a coated tongue or sick headache gives warning that you are bilious. Fine for children, too (it tastes so nice) and they ought to have a spoonful the minute they seem fretful, feverish, or sluggish, or become stuffed up with a cold.

You can get the original prescription Dr. Caldwell wrote so many years ago; your druggist keeps it all ready in big bottles. Just ask for Dr. Caldwell's Syrup Pepsin, and use it any time anyone in the family is constipated.

DR. W. B. CALDWELL'S
SYRUP PEPSIN
A Doctor's Family Laxative

"The years can make any girl more alluring *if she keeps Youth!*"

SAYS WILLIAM POWELL Star of Paramount's "For the Defense"

Learn the Complexion Secret 9 out of 10 lovely screen stars know

"NO ONE measures Youth by birthdays any more!" says William Powell. "Women know so marvelously how to KEEP their young charm."

"Feminine stars of the screen and stage, especially, seem to know the secret!"

Indeed they do, for they seem always young, charming, magnetic—*you just can't believe that they ever have birthdays.*

"We guard complexion beauty above all else," the lovely actresses will tell you. "A skin aglow with the fascinating freshness of youth is *always* alluring."

Important actresses in Hollywood (605 of the 613)—on Broadway, in Europe, use fragrant Lux Toilet Soap, *regularly!* That is why it is found in theatres everywhere—is official in *all* film studios.

Of the countless stars who use this white soap, some have the skin inclined to dryness; some the skin that tends to be oily; some the in-between skin. You, too, will find Lux Toilet Soap perfect!

NANCY CARROLL Paramount | JUNE COLLYER Paramount | KAY FRANCIS Paramount | MARY BRIAN Paramount | CLARA BOW Paramount | LILLIAN ROTH Paramount

The caress of dollar-a-cake French soap **Lux Toilet Soap..10¢**

A Cash Saving On Your Automobile Insurance Policy

Automobile insurance is one of the benefits available to members of the Chicago Motor Club. Every year this department returns a cash saving to subscribers.

Last year this return amounted to $798,030.12. Many members save enough to pay their annual tire bills. The Inter-Insurance Exchange always has returned 20% of the amount paid the "exchange" for insurance coverage.

In addition to the cash saving to subscribers, other features will appeal to you. For example, most insurance policies exclude coverage on tires and accessories, yet it is far more likely that a thief will steal your spare tire than that your car will be stolen. The "exchange" *does* cover accessories and at *no additional* cost.

The "valued form" policy is still another feature that accounts for the growth of the "exchange." In the event of total loss, you are paid the face value of your policy, the amount upon which you have paid insurance.

The "exchange" settles claims quickly and satisfactorily. Claims are not referred to a distant "higher up." Home office service, and other features explain why insurance sales in 1930 amounted to approximately four million dollars. The policy issued covers you anywhere in the United States or Canada.

A few of the services available to members are:

Free mechanical first aid and towing service at any hour of the day or night.

Travel service, which provides you with maps, logs and the most complete and up to the minute advice on road conditions.

Bail bond service, which guarantees your appearance in traffic violation cases, where a bond not in excess of $100 is demanded.

Accident prevention work, which seeks to cut accidents, especially among school children, by means of safety posters and by fostering school boy patrols.

Home district service, which attends to special conditions around your home, such as seeing to it that refuse is promptly removed.

Sixty-four branches: 34 downstate, 30 in Cook county.

Their is a branch in your neighborhood.

Write or call for further information. For free booklet, clip coupon below.

The Chicago Motor Club Building at 66 East South Water Street

CHICAGO MOTOR *Club*

CHARLES M. HAYES, *President*

66 East South Water Street

Telephone—all departments—
FRAnklin 1818

Affiliated with the American Automobile Association

This affiliation assures members of nation-wide service

1,053 A. A. A. Clubs in United States

CHICAGO MOTOR CLUB
66 East South Water Street, Chicago, Illinois

Gentlemen: Please send me free booklet, "How 100,000 Motorists Cut Motoring Expense." It is understood that sending for this booklet places me under no obligation.

T-14

Name.....

Address.....

.....

City.....

The used car showroom (shown above) of the Franklin Illinois Company, 2347 S. Michigan Avenue. "Any used car sold, regardless of price, is subject to exchange in five days if not satisfactory," is the Franklin policy.

A few of the cars in the used car showroom of the Chicago Nash Company (shown above), 2360 Prairie Avenue. "Our rebuilt Nash cars are reconditioned in our own shops and sold with a guarantee as broad as that on our new Nash cars," is this company's policy.

..NOT AT ALL..

Just some samples of the Used Cars advertised in the Want Ad Section of the Chicago Tribune

USED cars—what kind of automobiles do you picture in your mind when you think of used cars?

Ramshackle junks of bygone days—creaky old crates—greasy-cushioned, lop-sided, mud-spattered old jobs?

Let the pictures on this page change your ideas.

Here are some "used cars" currently advertised in the Want Ad Section of the Chicago Tribune. Many of them have only a few thousands of miles rung up on their speedometers. Many of them have seen several months—some a year or two—of service.

But you'd never guess it from these pictures or from their present performance. They look like new—they ride and respond like new. In many respects they are the same as new—except in price.

Many of the older ones have been reconditioned from stem to stern. The more recent models have been tested, tuned, and made ready for thousands of miles of performance in the hands of their future owners.

These are reliable used cars, sold and backed by reliable dealers. Every day you'll find scores of them offered in the Tribune. Dealers and distributors with honest, fairly-priced motor merchandise to sell use the Chicago Tribune because they know this newspaper reaches practically every motor car prospect in Chicago and suburbs.

They know, moreover, that the Chicago Tribune's strict want ad censorship, maintained to protect the public from deception and fraud, also protects the reputable dealer from the unfair competition of unscrupulous, fly-by-night operators.

You can look with confidence for your used car in the Chicago Tribune Want Ad Section. Here you not only can find the make and model you want, but also satisfaction and a square deal.

Chicago Tribune Want Ad Section

CHICAGO'S YEAR-ROUND USED AUTO SHOW

RUSSIA PREPAR
TO DUMP GRA
ON WORLD AGA

Wants to Convert Its S
plus Into Cash.

BY SIGRID SCHULTZ.
[Chicago Tribune Press Service.]
BERLIN, Jan. 20.—Russia pla
sume grain dumping. Tsche
cting commissioner for supplies
nounced in the soviet official econ
bulletin received in Berlin t
Tschernov claims that the grain
ly largely exceeds the needs o
Russian population and declares
Moscow proposes to convert the
lus into cash.
Several German steamers wer
ently chartered to convey grain
the Black sea ports.
Police here are actively seeking
al Russian emissaries sent to
p big jobless riots in February.
ording to reports received from
Latvia, the soviets entrusted 300
icked emissaries with the task of
ting simultaneous trouble in all
ading countries of the world, in
g the United States, on Feb.
nder the slogan, "The Internati
ay of workers whose aim it i
timulate a revolutionary moveme
Russia Sends Gold to Berlin.
[Chicago Tribune Press Service.]
RIGA, Latvia, Jan. 20.—Altho
nducted with the strictest secr
the soviets failed to conceal a
nd large shipment of gold thro
iga tonight. The consignment
16 cases of bullion, valued at $5,
00, was transferred into a Ger
r bound for Berlin. A squad
ty cheka gents, armed with mach
ns, convoyed the gold to the
ian frontier.
Denounce Fish Report.
MOSCOW, Jan. 20.—(AP)—The so
ess today turned shafts of ridi
gainst the American congressm
Hamilton Fish Jr., in long editor
nouncing his recent report to
ress on his investigation of com
st activities in that country.
The newspaper Izvestia calls the
ort a "skyscraper of insolence,"
e newspaper Pravda says of it,
ll anti-soviet documents in the rec
ast, the Fish report is the most
ident, insolent, and ridiculous. I
ifty pages of absurdity based
rged documents."
The report, says Izvestia, indica
e "fright of the bourgeoisie" t
e soviet republic may succeed in
dustrialization plan, and that
merican economists do not deny
harges, it will indicates that "f
making the American people blin
Threaten to Buy Elsewhere.
"Development of soviet industr
e newspaper says, "should make
tter economic relations between t
ited States and the soviet uni
American capitalists think oth
se we shall find other countr
hich will regard soviet purcha
om a business viewpoint. Th
n be no imports without expo
d we can't believe that the Uni
ates, the world's most capitalis
untry, should be afraid of t
owth of socialism in soviet Rus
ainst which Fish and his comm
s are howling."
The newspaper, in denying charg
"dumping" in American marke
serted that Russia still imports m
an she exports. It declares that t
harges of the Fish report are a pr
ation for an economic embar
ainst Russian goods.

ensus Shows 139,903
Japanese Live in Hawa
[Chicago Tribune Press Service.]
HONOLULU, Jan. 20.—The Japane
nsulate today released census f
es which show 139,903 Japanese
awaii, of whom 121,131 are cons
ed Japanese citizens according
panese law.

"ACIDINE HAS NO
EQUAL FOR INDI-
GESTION, GAS"
"I have used ACIDINE for indigestion
and gas pains and find that it has no
equal. It is classed alone. Nothing can
compare with it," says John D. Gates,
365 E. Garfield Blvd., Chicago, Ill.
Just another of thousands who are
astonished at the way this new prescrip-
tion ACIDINE succeeds when other
known remedies fail. The reason is it
is different from other medicines. AC-
IDINE contains Japtase, which in fair-
ness tests, digested 800 times its own
weight of certain heavy starchy foods.
ACIDINE neutralizes burning acid
soothes irritated stomach and intestinal
linings, helps end acidosis.
Eat, drink all you want. When sour
stomach, gas, pain, heartburn, bad
taste, heavy feeling, short breath, dizzi-
ness, belching, nervousness, colds, gases
headaches and sleeplessness trouble
you, take ACIDINE. Results guaran-
teed. If not delighted, maker refunds
money.
WALGREEN-ECONOMICAL
DRUG STORES

EDUCATIONAL
SCHOOL O
MEMBER OF THE ASSOCIATION
OF AMERICAN LAW SCHOOLS
ON APPROVED LIST OF
AMERICAN BAR ASSOCIATION
Day, Evening a
Second Se
Monday
Regist
DOWNTOW
28 N. Franklin
LOY
U
Evening Pre-Law Classes

RUSSIA PREPARES TO DUMP GRAIN ON WORLD AGAIN

Wants to Convert Its Surplus Into Cash.

BY SIGRID SCHULTZ.
[Chicago Tribune Press Service.]

BERLIN, Jan. 20.—Russia plans to resume grain dumping. Tschernov, acting commissioner for supplies, announced in the soviet official economic bulletin received in Berlin today. Tschernov claims that the grain supply largely exceeds the needs of the Russian population and declares that Moscow proposes to convert the surplus into cash.

Several German steamers were recently chartered to convey grain from the Black sea ports.

Police here are actively seeking special Russian emissaries sent to stir up the jobless riots in February. According to reports received from Riga, Latvia, the soviets entrusted 300 hand picked emissaries with the task of creating simultaneous trouble in all the leading countries of the world, including the United States, on Feb. 25, under the slogan, "The international day of workers whose aim it is to terminate a revolutionary movement."

Russia Sends Gold to Berlin.

[Chicago Tribune Press Service.]

RIGA, Latvia, Jan. 20.—Although conducted with the strictest secrecy, the soviets failed to conceal a secret large shipment of gold through Riga tonight. The consignment of 11 cases of bullion, valued at $5,000,000, was transferred into a German train bound for Berlin. A squad of Tcheka gents, armed with machine guns, convoyed the gold to the Latvian frontier.

Denounce Fish Report.

MOSCOW, Jan. 20.—(AP)—The soviet press today turned shafts of ridicule against the American congressman, Hamilton Fish Jr., in long editorials announcing his recent report to congress on his investigation of communist activities in that country.

The newspaper Izvestia calls the report a "skyscraper of insolence," and the newspaper Pravda says of it, "Of anti-soviet documents in the recent report, the Fish report is the most impudent, insolent, and ridiculous. It is sixty pages of absurdity based on forged documents."

The report, says Izvestia, indicates the "fright of the bourgeoisie" that a soviet republic may succeed in its industrialization plan, and that if American economists do not deny its charges, it will indicates that "fear is making the American people blind."

Threaten to Buy Elsewhere.

"Development of soviet industry," the newspaper says, "should make for our economic relations between the United States and the soviet union. American capitalists think otherwise we shall find other countries which will regard soviet purchases from a business viewpoint. There must be no imports without exports. If we can't believe that the United States, the world's most capitalistic country, should be afraid of the growth of socialism in soviet Russia is just which Fish and his committee are howling."

The newspaper, in denying charges of "dumping" in American markets, asserted that Russia still imports more than she exports. It declares that the charges of the Fish report are a preparation for an economic embargo against Russian goods.

...sus Shows 139,903 Japanese Live in Hawaii

[Chicago Tribune Press Service.]

HONOLULU, Jan. 20.—The Japanese consulate today released census figures which show 139,903 Japanese in Hawaii, of whom 121,131 are considered Japanese citizens according to Japanese law.

"ACIDINE HAS NO EQUAL FOR INDIGESTION, GAS"

"Have used ACIDINE for indigestion and gas pains and find that it has no equal. It is classed alone. Nothing can compare with it," says John D. Gates, 203 E. Garfield Blvd., Chicago, Ill.

Just another of thousands who are amazed at the way this new prescription ACIDINE succeeds when other known remedies fail. The reason is it is different from other medicines. ACIDINE contains Japtase, which, in laboratory tests, digested 600 times its own weight of certain heavy starchy foods. ACIDINE neutralizes burning acid, settles irritated stomach and intestinal upsets, belts and acidosis.

Eat, drink all you want. When sour stomach, gas, pain, heartburn, bad taste, heavy feeling, short breath, dizziness, nervousness, colds, gassy distress and sleeplessness trouble you, take ACIDINE. Results guaranteed or if not delighted, maker refunds money.

WALGREEN-ECONOMICAL DRUG STORES

ARRAIGN BANKER

ARVID L. PETERSON.

Arvid L. Peterson, who was president of the Old Colony State bank before its consolidation with another bank, was granted a continuance yesterday when arraigned before Judge Frank M. Padden in the Felony court. He is charged with embezzlement of $47,446 from the bank before its consolidation, and it is said that much of the money was replaced before an audit of the books disclosed the deficiency.

[TRIBUNE Photo.]

GIRL GETS HER ROBBER; SAVES TEAROOM CASH

A youthful robber was in jail last night and a loop restaurant was saved the contents of its cash register through the presence of mind of a young woman who shadowed the bandit and finally chased him into the arms of a policeman.

Foster Stubblefield, 23 years old, 6534 Ellis avenue, is the robber. He is a recent arrival from Tennessee. Yesterday afternoon he entered Miss Hasting's tea shop at 129 South Wabash avenue and pointed his gun at Miss Alice Ives, 5031 Dorchester avenue, the cashier, who surrendered $53.

As the bandit walked out Miss Mabel Houston, 23 years old, of Highland Park, a waitress in the tea room, slipped on her coat and walked out to pursue him. Down Wabash avenue she stalked him until he arrived at Adams street, where he broke into a run. Miss Houston quickened her pace. At State and Adams streets she called to Traffic Policeman J. J. Sheehan and the two ran after the fleeing man until he reached Monroe street. There Detective E. H. Steinway of the Fillmore street station, who was off duty and passing in his automobile, stepped out and seized the bandit.

At the Central station the stolen money and a loaded revolver were found in Stubblefield's pockets.

DIES SUDDENLY IN HOME.

Henry Kluiber, 76 years old, 117 North Ada street, an advertising solicitor, died suddenly yesterday in his home of heart disease.

YOU NEVER KNEW BRAN COULD BE SO DELICIOUS

KELLOGG'S ALL-BRAN is a delightful surprise. It is as good to eat as it is good for you.

This appetizing ready-to-eat cereal protects and relieves you from constipation—and from the headaches, the dizziness, the lack of "pep" that go with it.

Start the whole family on this health-habit tomorrow. Two tablespoonfuls of ALL-BRAN, eaten daily, will prevent and relieve both temporary and recurring constipation. In severe cases, eat ALL-BRAN with each meal.

Delicious with milk or cream, fruits or honey added. ALL-BRAN also furnishes iron, which brings color to cheeks and lips. At all grocers in the red-and-green package. Made by Kellogg in Battle Creek.

Kellogg's ALL-BRAN

EDUCATIONAL EDUCATIONAL

SCHOOL OF LAW

MEMBER OF THE ASSOCIATION OF AMERICAN LAW SCHOOLS ON APPROVED LIST OF AMERICAN BAR ASSOCIATION

Day, Evening and Graduate Classes
Second Semester Begins
Monday, Feb. 2nd
Register Now at
DOWNTOWN COLLEGE
28 N. Franklin St. Central 0640

LOYOLA UNIVERSITY CHICAGO

Evening Pre-Law Classes are offered at Downtown College

WHY WE INVITE ALL WHO SUFFER WITH STOMACH - BOWELS - LIVER - GALL

To Make 6-Day Test of TRINER'S BITTER WINE TONIC at Our Risk

Brings Amazing Benefit to Stubborn Cases by Reaching 4 Vital Points

AMAZING new facts reveal to many for the first time the true importance of the liver and gall bladder. Millions suffer much from these organs and don't realize it. Much biliousness, constipation, gas, bloating, burning sour stomach, pain after eating, nervousness and weak, rundown conditions are due to liver and gall as much as to stomach and bowels. Failure to get relief is often simply failure of medicine to reach all 4 vital points. Now 50,000 sufferers are invited to test *Free* a new medicinal discovery that acts like an internal bath—clears out congestion, tones and stimulates the whole internal tract by regulating at its 4 vital points.

Millions Suffer from Congestion at More Than One Vital Spot

In case after case men and women who suffered years—who tried dozens of remedies for chronic constipation, delicate stomach, severe pain and distress after eating, and other symptoms of stomach trouble—at last found grateful relief in Triner's Bitter Wine.

Why? Why was this 4-fold prescription of a famous physician able to accomplish this result for thousands of these stubborn cases that seemed so hopeless?

The answer is based on a new fact about the part that the liver and gall bladder play, revealed now to many for the first time.

Stomach, liver, bowels, and gall bladder are in direct connection. Doctors now find in searching examinations that millions suffer from congestion at three or four of these points in the internal chain.

New Plan to Condition Bowels

Usually they say in chronic constipation we find the liver and gall bladder sluggish. This is often the true cause of chronic constipation. Millions take purging laxatives which never reach these vital points.

On the other hand, Triner's Bitter Wine acts directly on all these points at once—gently stimulates, tones, works out accumulated poisons and tends to restore these three companion organs to smooth, regular working.

New Way to Treat Stomach Symptoms

The dizziness, dull headache, bilious feeling and general lack of vigor and strength that we often find along with weak digestion are often proof, says science, that liver and auto-intoxication are to blame. Surprisingly few people suffer from stomach alone. Congestion in the upper bowel and liver place a severe tax on the stomach and are often the direct cause of distress, bloating, gas, pain, acid and other symptoms of stomach trouble. It is folly then, doctors say, to dose the stomach and allow this congestion to go on.

How different you find Triner's Bitter Wine! Here you get medicines that warm the stomach, condition it, stimulate the flow of gastric juice, and aid complete digestion in a natural way. Then you get medicines that clear the bowels. Congestion is removed so that food does not stand in the stomach, sour and form a burning hard lump.

How Safe Natural Medicine Reaches All 4 Vital Points

Know the reason why Triner's Bitter Wine has so often ended years of wretched suffering and why it has restored so many sick, rundown, nervous people to health and brimming vitality.

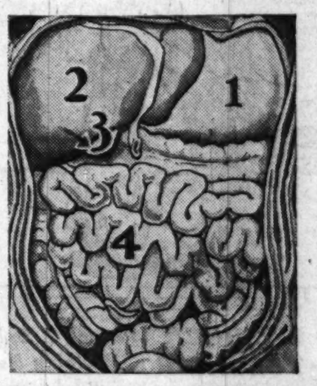

1 Contains California wine to tone stomach . . . Buckthorn to stimulate gastric juices . . . Malt to aid digestion. Thus it is a triple-action stomach help.

2 Podophylin, which doctors urge as one of the greatest helps for sluggish, clogged liver.

3 Podophylin also increases flow of bile from gall bladder which lubricates and purifies intestines, prevents fermentation, acidity, gas, etc.

4 Contains just enough Cascara sagrada to train bowels to regularity utterly without purging.

At the same time six vegetable juices enrich and redden blood, give you needed iron, and build brimming vitality.

Got Quick Relief from Biliousness

"I have been able to purchase the Triner's Bitter Wine at Campbell Drug Co. of this city. I find it much better than pills or tablets, as a liquid seems to work better in my stomach. It acted quickly in relieving the conditions arising from biliousness and constipation. Dizziness, gas, flatulency and other symptoms yielded quickly to Triner's Bitter Wine. Very truly, C. F. Ingraham, Clinton, Ia., Dec. 1, 1930."

Stomach Sufferer Now Eats Full Meals

"I am not in the habit of observing anything that happens to please me, but I must thank you for Triner's Bitter Wine. I am a railroad fireman. For over a year I have been troubled with indigestion; everything I ate formed or seemed to form gas on my stomach, and believe me it was the most disagreeable feeling a person would care to experience, particularly while working. About three weeks ago I noticed an advertisement of your product and being skeptical, I bought only a small bottle, but from the first tablespoonful my stomach trouble was gone. Let me tell you it was like a reprieve to a condemned man. My bowels move now like clockwork and I eat what and when I please now, thanks to you. I seem to be at a loss for words to thank you in a proper way, but let me say thank you and believe me I am sincere. Very truly yours, Wallace A. Combs, Chicago, Ill. Dec. 2, 1930."

At Last a Complete Treatment

Podophylin, as leading doctors all agree, acts directly on the liver and indirectly on the gall bladder, promoting an active secretion of bile which bathes, soothes and lubricates the whole intestinal tract; brings regular free natural action. When you know these facts, why take medicines that do not aid in restoring intestines to natural condition? When you know or suspect that half of your stomach trouble is due to poisons accumulated elsewhere, why be satisfied with a mere stomach sedative? Why expect permanent relief from a temporary remedy?

Taken regularly, Triner's Bitter Wine acts like an internal bath. Cleans, tones, regulates and clears congestions—from the stomach down through the whole internal tract.

Note elsewhere on this page the scientific combination of medicines used to produce these results. Buckthorn, Malt, California Wine for the stomach and general tonic benefits. Podophylin to regulate liver and gall bladder. Cascara sagrada to train bowels to regularity. Iron of six vegetable juices to enrich and redden blood and build that youthful, brimming vitality that gives you all-day energy.

Help Is Offered—Why Not Accept?

Don't be a slave to gas, bloating stomach, agony and stubborn constipation for one more day without giving Triner's Bitter Wine a fair trial. If you are rundown, underweight, nervous—if you suffer from indigestion, liver trouble, biliousness or distress after eating, by all means make this amazing test. See how quickly Triner's Bitter Wine can bring grateful relief and build you up. Please note the special offer which we urge all sufferers to accept.

PLEASE ACCEPT FREE PROOF . . . 6-Day Test Costs Nothing if It Fails . . . .

Go to your druggist. Get a bottle of Triner's Bitter Wine. Two sizes, 50c and $1.25. Take as directed for 6 days. Then, if you are not delighted with the improvement—if your stomach is not sweeter—if your bowels are not trained—if you do not feel better in every way—return what's left to your druggist—and he will refund every penny that you paid. Start this amazing test today—absolutely at our risk! Know for yourself how much better you feel when clogging at these four danger points is removed.

Joseph Triner Co., 1333 S. Ashland Ave., Chicago, Ill.

TRINER'S BITTER WINE

AWARDED GOLD MEDAL AT 7 INTERNATIONAL EXPOSITIONS

Quinine COMBINED WITH A Laxative

always has been and no doubt will always be the most dependable treatment for COLDS.

Ask for

Grove's *Laxative*

BROMO QUININE

Tablets

Eat Everything without Fear of Indigestion

Are there lots of foods you can't eat—for fear of gas, bloating, pains in the stomach and bowels?

Do you have to pass up favorite dishes—while the rest enjoy them?

That's a sign you need Tanlac! For more than 10 years Tanlac has restored to vigorous health thousands who denied themselves their favorite foods just as you have to.

Mrs. Arvena Bowers, of 1230 Jackson St., Topeka, Kans., says: "Five years I was troubled with gas, bloating and dizzy spells. But Tanlac toned up my whole system and increased my weight 10 lbs."

If you suffer from indigestion, gas, dizziness, headaches, constipation or torpid liver—give Tanlac a chance to help you! The first bottle often brings the needed relief.

Tanlac is a good, pure medicine, made of roots, barks, and herbs that are recognized by the United States Pharmacopoeia. Get it from your druggist today. Your money back if it doesn't help you.

LITTLE ORPHAN ANNIE: Not a Cheerful Loser

WINNIE WINKLE, THE BREADWINNER: The Marriage Wow

HAROLD TEEN—THE CHANGEABLE MALE

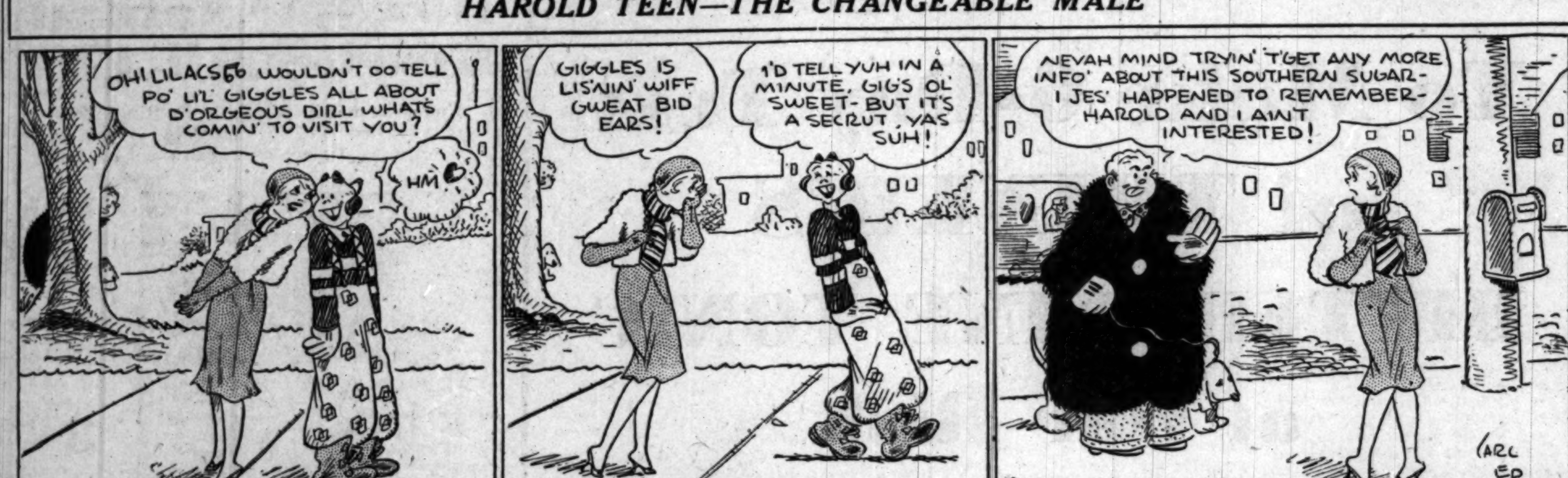

WOMAN HURT AS SHE AIDED AUTO VICTIMS DIES

Injuries received on Jan. 4 caused the death last night of Miss Marie Kratz, 31 years old, of Kenosha, Wis., at the Victory Memorial hospital in Waukegan. She and her companion, J. E. Lyon of Racine, Wis., had alighted from their machine in Sheridan road just north of Waukegan to aid occupants of a ditched automobile and were struck when they attempted to halt another auto.

Herman Petter, 70 years old, of Riverside Lawn, died yesterday in the Berwyn hospital of injuries received on Jan. 10 when he was struck by an automobile while crossing a street in Lyons. C. W. Van Patten, 1456 West Jackson boulevard, was the driver. This death and one other in Cook county yesterday raised the motor toll for the year to 79. The victim:

Mrs. Beatrice Cooper, 52 years old, 7606 Essex avenue. Died in St. Luke's hospital of injuries received on Monday in a collision between her automobile and that of George P. Gilsmer, 631 Roscoe street, at the Outer drive and 25th street.

Is life just a gamble ?

Or is your destiny guided by the stars?

Tune in on the world's foremost astrologer. Let her tell you how the stars can guide you to greater certainty for health, wealth and happiness. Learn how to secure your personal solar horoscope prepared by Evangeline Adams free of charge.

TONIGHT

and every Monday, Wednesday and Friday

HEAR

EVANGELINE ADAMS

Station WBBM 6:30 P. M.

W G N

The Chicago Tribune Station on the Drake Hotel

416.4 m.-720 k.

Thompson's Musical Spooks

TONIGHT—9:45 to 10

MOBILOIL CONCERT

presents

EVELYN HERBERT

TONIGHT

7:30 to 8

JOHN BURDETTE

Negro Baritone Sensation

of the

Chicagoland Music Festival

Tonight at 8

THE BOOKWORM

introduces

DR. D. E. ADDUCCI

speaking on

"DENTAL LITERATURE"

Today at 5

EDNA WALLACE HOPPER

Tells Beauty Secrets

Today at 2

Sponsored by

AFFILIATED PRODUCTS CO.

DETAILS OF TODAY'S W-G-N PROGRAM

Wednesday, January 21

(Central Standard Time)

DAYTIME

7 to 9—"On the 8:15"; Morning Devotions; Cheerio; Morning Melodies; A & P Program.
9 to 9:15—Larry Larsen's Mail Box.
9:15 to 9:45—Digest of the Day's News.
9:45 to 10—Larry Larsen.
10 to 10:15—Favorite Classics.
10:15 to 10:30—Teddy and Ben.
10:30 to 10:45—Mickelberry Maids.
10:45 to 11—Home Management.
11 to 11:30—Everybody's Hour: Zuleime Highleigh, soprano; Lawrence White, baritone; Larry Larsen; Tonecasters.
11:30 to 11:40—"Painted Dreams."
11:40 to 12—Everybody's Hour (cont.).
12 to 12:10—Good Health and Training: Dr. O. C. Schlack, speaker.
12:10 to 12:20—Larry Larsen.
12:20 to 12:30—The Town Farmer.
12:30 to 1:45—Luncheon Concert: Drake Concert Ensemble; Blackstone String Quintet.
1:45 to 2—East and Dumke's "Sisters of the Skillet."
2 to 2:15—Edna Wallace Hopper. Sponsored by Affiliated Products Co.
2:15 to 2:30—Luncheon Concert (cont.).
2:30 to 3—Women's Club; Mrs. Ellis D. Wacker, Mrs. Kellogg Fairbank, Jerome G. Kerwin, speakers; Allan Grant, pianist.
3 to 5—Teatime Musical: Bozena Novotny, soprano; Anna May Chandler, soprano; Teddy and Ben; Bob Greer in "Down in Dixie"; Sylvia Loder Stone, soprano; Larry Larsen; Tonecasters.
5 to 5:30—The Bookworm: Dr. D. E. Adducci, speaker.
5:30 to 5:45—Larry Larsen.
5:45 to 6—Little Orphan Annie—Sponsored by Ovaltine.
6 to 6:15—Uncle Quin's Punch and Judy Show—Sponsored by Tastyeast.
6:15 to 6:20—Tea Room Pie Melodies.
6:20 to 6:30—Today's Financial Review—Sponsored by Standard American Corporation.
6:30 to 6:45—Coon-Sanders Nighthawks.
6:45 to 7—Harold Teen.

EVENING

7 to 7:10—Bulova Correct Time; Walter Pontius, tenor; W-G-N Syncopators.
7:10 to 7:20—D. S. Komiss Program.
7:20 to 7:30—W-G-N Syncopators.
7:30 to 8—Mobiloil Program.
8 to 8:30—John Burdette, baritone.
8:30 to 9:30—Palmolive Hour.
9:30 to 9:45—The Super Suds Girls—"Clara, Lu 'n' Em."
9:45 to 10—Thompson's Musical Menu.
10 to 10:10—Tomorrow's Tribune.
10:10 to 10:20—Allan Grant, pianist.
10:20 to 10:30—Louie's Hungry Five.
10:30 to 11—Bulova Correct Time; Mark Love, basso; Tom, Dick and Harry; W-G-N Syncopators; W-G-N Symphony Orchestra.
11 to 12:30—Coon-Sanders Nighthawks; Verne Buck's Drake Hotel Orchestra.

KILLED BY SHOCK WHEN TOLD HER SISTER IS DEAD

On Friday Miss Ida Frances Gibson, a granddaughter of the late Thomas Goode, early Chicago settler, died in San Diego. This afternoon funeral services will be held for another sister, Miss Lillian Goode Gibson, 60 years old, who died on Sunday following the shock of her sister's death. Both died of heart disease.

The funeral for Miss Lillian Gibson will be held at 3 o'clock at the chapel at 2701 North Clark street. Burial will be in Rosehill cemetery. The body of Miss Ida Frances Gibson will be brought to Chicago but funeral arrangements have not been completed. The only survivor of the family is another sister, Mrs. Walter J. Parsons, 1815 Lunt avenue.

Patrick J. Daly Dies While Walking Near His Home

Patrick J. Daly, 60 years old, a retired employé of the Public Service company of Maywood, died yesterday of apoplexy while out for a walk near his home, 741 Brummel street, Evanston. He is survived by his widow, Mary E.; three sons—the Rev. Lawrence J. Daly, assistant pastor of St. Mary's Roman Catholic church of Lake Forest; Bertram and Donald of Evanston, and two daughters, Mrs. Helen Drumm and Miss Josephine Daly, also of Evanston.

Last Known Survivor of Gen. Morgan Raiders Dead

Glendale, Cal., Jan. 20.—[Special.]—Francis Marion Shumate, last known survivor of Gen. John Morgan's Confederate Civil war raiders, was buried here today. He died at the age of 89 yesterday.

In the Air Tonight

TONIGHT'S FEATURES.

7 to 7:15—Bobby Jones golf chats. NBC to WIBO.
7:30 to 8—Mobiloil concert. NBC to W-G-N.
8 to 8:30—John Burdette, baritone. W-G-N.
8:30 to 9—La Palina Smoke Dreams. CBS to WBBM.
8:30 to 9:30—Palmolive hour. NBC to W-G-N.
9:45 to 10—Thompson Musical Spooks. W-G-N.

CHAIN PROGRAMS.

6:30 to 6:45—Phil Cook, comedian. NBC to WIBO.
6:30 to 6:45—Evangeline Adams. CBS to WBBM.
6:45 to 7—Smith Brothers. NBC to WIBO.
6:45 to 7—The Vagabonds. CBS to WMAQ.
7 to 7:15—Bobby Jones golf chats. NBC to WIBO.
7 to 7:15—Lowell Thomas. CBS to WMAQ.
7 to 7:30—Yeast Foamers. NBC to KYW.
7:15 to 7:30—Radiotron Varieties. NBC to WIBO.
7:15 to 7:30—U. S. Marine band. CBS to WMAQ.
7:30 to 7:45—Toscha Seidel and concert orchestra. CBS to WMAQ.
7:30 to 8—Luden's Novelty orchestra. NBC to KYW.
8 to 8:30—Gold Medal Fast Freight. CBS to WMAQ.
8 to 8:30—Halsey Stuart program. NBC to KYW.
8:30 to 9:30—Camel Pleasure Hour. NBC to KYW.

Close Friend and Shipmate of King George Is Dead

LONDON, Jan. 20.—(AP)—King George lost one of his best friends in the death here yesterday of Sir Charles Cust, equerry to his majesty since 1892. The two were old shipmates, having been naval cadets together and aboard the same ship several times during the king's period of naval service. As Sir Charles was a bachelor, his baronetcy becomes extinct.

CLARA, LU, 'N' EM TO MAKE DEBUT ON NBC TUESDAY

The Girls, "Clara, Lu, 'n' Em," the gossiping trio who are heard each night from 9:30 to 9:45 o'clock except Saturday and Sunday from W-G-N, will be heard from 12 stations of the blue network of the National Broadcasting company, of which W-G-N is a unit. They will make their debut on the chain program next Tuesday night.

The three girls, who in real life are Louise Starkey, Isobel Carothers, and Helen King, all graduates of Northwestern university, have been on the air only eight months.

The new stations to hear "Clara, Lu, 'n' Em," who will continue to broadcast from the W-G-N studios, are WJZ, New York; WBZA, Boston; WBZ, Springfield, Mass.; WBAL, Baltimore; WHAM, Rochester, N. Y.; KDKA, Pittsburgh; WGAR, Cleveland; WJR, Detroit; WLW, Cincinnati, KWK, St. Louis, and WREN, Kansas City.

On Tuesday, Wednesday, Thursday, and Friday nights the broadcast will be heard over all the stations except Baltimore; on Saturday night on all the stations except W-G-N, and on Monday night only from W-G-N. The time will remain the same, 9:30 to 9:45 p. m.

Woman Falls 12 Stories, Grazes School Children

New York, Jan. 20.—[Special.]—School children narrowly missed being killed this afternoon when the body of a woman, whirling down from the twelfth story of the Broadway Temple apartments, crashed to the sidewalk among them. The body grazed two children, felling them. The woman was not identified.

Mexico Excited by Star in Sunlit Sky; It's Only Venus

MEXICO CITY, Jan. 20.—(AP)—Thousands of Mexicans were excited today by the appearance of a brilliant white star which shone brightly in a sunlit sky just before noon. But the Tacubaya observatory settled their wild conjectures, announcing that the object seen was the planet Venus. Scientists said peculiar atmospheric conditions made it possible to see the planet in sunlight.

HUMLESS MATCHED

6-SECOND HEATING · NON-MICROPHONIC

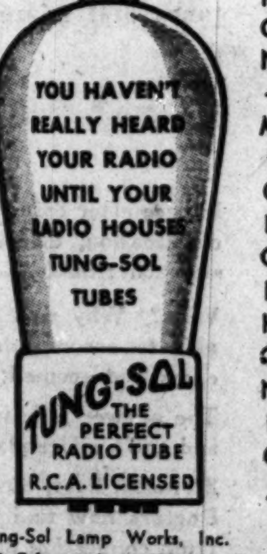

Tung-Sol Lamp Works, Inc.
2317 Calumet Ave., Chicago, Ill.

TAKE IT EASY

HORIZONTAL

1. Erodes
6. Lead
8. Group of related letters
9. Factory
11. Twelve dozen
12. Bespatters
14. Finely stratified rock
15. Furious
17. Sleeps
18. Clock face
19. Melody
20. Like
21. Vegetables
22. Falkland islands [abbr.]
23. Pints [abbr.]
25. Sea eagles
26. Saloon
28. Wallowed
30. Works at
31. Country bumpkin
32. Tenant in chief of the crown
33. Unless [Latin]
34. Barley beards
35. Engraving
37. Heavenly bodies

VERTICAL

1. Comparative of bad
2. Terminates
3. Selling notice
4. Inhabitants of a European country
5. Institutions of learning
6. Chills
7. Work
8. Enfold
10. Entreaty
11. Deathly pale
13. Scented
14. Breaks suddenly
15. An article of food
16. Attempts
18. Abandoned ship
21. A command [pl.]
24. Shortly
26. Hang to
27. Tunes
29. The heavens [obs. var.]
30. Borrows money on
32. Den
36. Exclamation

YESTERDAY'S PUZZLE SOLVED

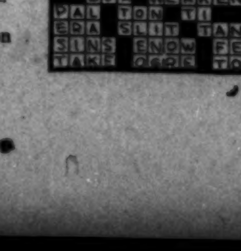

Guest Artist of Tonight's

CAMEL PLEASURE HOUR

MAURICE ★ CHEVALIER

Play Boy of Paris

CAMEL'S ALL-STAR *RADIO REVEL*

with a notable cast of vocalists and the fast-stepping Camel Orchestra, directed by Charles Previn.

★

Every Wednesday Evening

9.30 to 10.30 Eastern Time
8.30 to 9.30 Central Time

N. B. C. Network — WJZ and Associated Stations

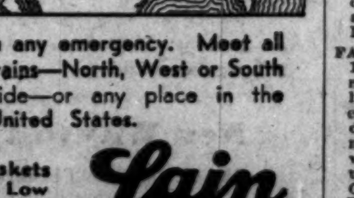

in any emergency. Meet all trains—North, West or South Side—or any place in the United States.

Caskets as Low as $25.00

Lain & SON

63rd. & HARVARD UNDERTAKERS Telephone: Wentworth 0025

MAUSOLEUM MONUMENT

WILLIAM J. BLAKE MONUMENT COMPANY

Erected Throughout U. S. Booklet Free

Wm. J. Blake Pres., with 30 yrs. continuous service

Pittsfield Bldg., 55 E. Washington

Central 2917

MAUSOLEUMS MONUMENTS

The Old and Reliable

CHAS. G. BLAKE CO.

5600 N. Western Ave. 1000 E. 67th St.
228 N. La Salle St. Fairfax 9876

Nation-Wide Facilities—Free Booklet

CEMETERIES.

ELM LAWN CEMETERY.
"THE CEMETERY BEAUTIFUL."
Phone Elmhurst 10.

ACACIA PARK. CHOICE LOT. OLD SEC. barg.; cash or terms. Lincoln 2613.

DEATH NOTICES

Fraternal Notices.

CHICAGO LODGE NO. 4, B. P. O. ELKS—Elmer Hutzler, Jan. 20. Elks funeral service at chapel, 324 S. Racine-av., Wednesday, Jan. 21, 5 p. m. Members are requested to be present.
MICHAEL FEINBERG, Exalted Ruler.
GUSTAV W. NOTHDURFT, Secy.

EDGEWATER CHAPTER NO. 742, O. E. S.—Members please attend funeral services of Sister Elsie Arbuckle, Wednesday, Jan. 21, at 2 p. m., at 929 Belmont-av.
MINERVA HARTUNG, W. M.
AMALIA SCHUHMACHER, Secy.

KENWOOD LODGE NO. 800, A. F. & A. M.—Brother Harry M. Zimmer, Jan. 19, 1931. Funeral services at chapel, 316 W. 63d-st., Thursday, Jan. 22, 1931, at 2 p. m. Interment Oakwoods cemetery. Members please attend.
WILLIAM R. WEIGLER, Master.
WILLIAM H. SPRINGER, Secy.

ALBERT—Dorothy R. Albert, Jan. 19, 1931, beloved daughter of Mrs. Lena M. Albert, fond sister of Marguerite Albert. Funeral Thursday at 9:30 a. m. from chapel, 5203 Lake Park-av., to Church of St. Thomas the Apostle, 55th-st. and Kimbark-av. Interment at Holy Sepulchre.

BAIRD—Raymond Baird Jr., age 6 years, dearly beloved son of Raymond C. and Elma, nee Ingenthron, beloved brother of Alice Jane. Funeral Thursday, Jan. 22, at 2:30 p. m., at chapel, 6229 W. 22d-st., Berwyn. Interment Waldheim cemetery.

BEAMAN—Harriet M. Beaman, age 67 years, Jan. 19, 1931, suddenly, beloved mother of Arthur V. Beaman. Funeral private. Interment Mount Greenwood, Jan. 21, 1931.

BEHL—Henry Behl, Jan. 18, 1931, at his residence, 3757 Pine Grove-av., beloved husband of Emma Beygeh Behl, father of Peter H., Ada M., Anna Morgan, Elizabeth Douglass, and Emma Jane Schroeder. Services at Graceland cemetery chapel Wednesday at 3 p. m.

BOWMAN—Eric Bowman, beloved husband of Anna E., nee Olson, fond father of Eric Harold, brother of Christine Peterson, in Sweden. Funeral at his late residence, 6219 N. Fairfield-av., Thursday, Jan. 22, at 2:30 p. m. Interment Rosehill. Remains at funeral home, 6208-10 N. Western-av., until Wednesday noon.

CAMPBELL—Sara A. Campbell, Jan. 20, 1931, of Salem, Wis., wife of the late James B. Campbell, mother of James B. Campbell and Mrs. Nancy O. Williams. Remains now at and funeral at funeral home, 318-320 N. Central-av., Austin, Thursday, 11 a. m. Interment Acacia Park.

CORRIGAN—Jane Corrigan, nee Pyne, Jan. 19, 1931, dearly beloved wife of William J., fond mother of William E. Corrigan, beloved sister of Richard, Daniel and the late John Pyne, at her residence, 6203 S. Artesian-av. Funeral Thursday, Jan. 22, at 9 a. m., at St. Rita's church, where solemn requiem high mass will be celebrated. Interment Holy Sepulchre. Tel. Lafayette 0067-0068.

COYLE—Mary Coyle, 6400 Parnell-av., Jan. 18, 1931, wife of the late James Coyle, mother of James G., Minnie Coyle, and Mrs. J. A. Oakley, sister of James A. Cain. Services at chapel, 63d and Harvard, Wednesday, Jan. 21, at 2 p. m. Interment at Mount Hope.

DRAHEIM—Marie Draheim, nee Preis, Jan. 20, 1931, beloved mother of Walter Hellwig and of the late William Hellwig. Funeral services Thursday, 2 p. m., at chapel, 1801 Jackson-blvd. Interment Waldheim cemetery.

DRAPER—Oscar Griswold Draper. Services in chapel, 4717 Broadway, Wednesday, Jan. 21, at 10:30 a. m. Interment Wunders cemetery.

ENDREA—Edward Anderson Endrea, suddenly, Jan. 19, beloved husband of Mathilde Thomas Endrea, brother of C. B. of Chicago and Mrs. Mathilde Skavian and Isabelle Swensen of Stoughton, Wis. Member of Lakeside lodge No. 739, A. F. & A. M. and Naamah conclave No. 2. Member of McKinley post and San Diego society. Funeral services Wednesday, 8 p. m., at chapel, 425 Plymouth-ct. Burial Deerfield, Wis.

FARRINGTON—Adella Farrington, Jan. 20, 1931, wife of the late Myles C., beloved mother of James, Myles, Lowell and William Farrington, sister of Mrs. Carrie Sutcliffe and Mrs. Mildred Flavin. At residence, 6151 S. Racine-av., until Friday noon. Services at chapel, 636 and Harvard, Friday, Jan. 23, at 1:30 p. m., under auspices of Hiram chapter No. 867, O. E. S., and Martha conclave No. 12, True Kindred. Interment at Oakridge.

FISH—George P. Fish, at residence, 7134 Ingleside-av., beloved husband of Lillian May and father of Connie Fish. Member of Parian lodge, No. 977, A. F. & A. M.; Midway chapter, No. 256, R. A. M.; past patron Olive chapter, No. 179, O. E. S. Funeral services Thursday, 2 p. m., at First Presbyterian church, 64th-st. and Kimbark-av. Interment Cedar Park.

GIBSON—Lillian Goode Gibson, Jan. 18, 1931, beloved sister of Olive M. Parsons. Funeral services at chapel, 2701 N. Clark-st., Wednesday at 3 p. m. Interment Rosehill.

GREPE—J. Stanley Grepe, Jan. 9, 1931, at his residence, Devon Ranch, East Highlands, San Bernardino county, Cal. Formerly of Evanston, Ill. He is survived by his widow, Mrs. Roberta Tousey Grepe; his son, J. Stanley Grepe Jr. of Texas, and his daughter, Mrs. James Patterson of Scarsdale, N. Y.

GRIFFIN—Sarah Jane Griffin, Jan. 20, 1931, beloved wife of Edson A. Griffin, mother of Ernest S. and the late Mrs. Mildred Morris and William Earl Griffin. At home Tuesday and Wednesday, 8110 Dante-av. Funeral at chapel, 4141 Cottage Grove-av., Thursday at 3 p. m. Interment Evergreen. Past matron Forestville chapter, No. 177, O. E. S.

HECK—Jacob Heck, beloved husband of Bena, fond father of Simon and John. Funeral from chapel at 7030 S. Halsted-st., Thursday, Jan. 22, at 1:30 p. m., to the First Reformed church at 62d and Peoria-sts. at 2 p. m. Interment Mount Hope. For information, Triangle 0596.

HELLWIG—See Draheim notice.

HILDEBRANDT—Arthur F. Hildebrandt, beloved son of Henry and Minnie Hildebrandt, fond brother of Mrs. Minnie W... gener and Henry A. Hildebrandt. Funeral Thursday, Jan. 22, at 2 p. m., at funeral home, 1237 N. Ashland-av., at Milwaukee-av. Interment Mount Emblem cemetery.

HILLER—Ottilia Hiller of 4339 N. ... av., beloved wife of Henry Hiller, ... mother of Helen, Elliott and Gertrude ... ler. Funeral Thursday, Jan. 22, at 2 p. m., at chapel, 3905-07 Lincoln-av. Interment Rosehill.

HIMROD—William Dermott Himrod, beloved husband of Anna M., beloved father of Mrs. Ruth Thyra O'Malley, brother of Mrs. Sybil Vandergrift and Edwin ... Funeral 2 p. m. Friday, Jan. 23, 1931, at residence of D. J. O'Malley, 374 ... thorne-st., Glen Ellyn, Ill. Interment Mount Emblem.

HOGAN—John Hogan Jr., beloved son of John and the late Ann, nee Erker; fond brother of Mary Hogan; nephew of Ella ... Mrs. Agnes Behan, and Mrs. Julia ... Funeral today at 2 p. m.; private.

HUTCHINSON—John E. Hutchinson, husband of Elsa, father of Leslie and ... Holman, Jan. 20, age 62 years. Funeral from chapel, 4141 Cottage Grove-av., to Midway Masonic temple, 6115 Cottage Grove-av., Thursday at 3 p. m., under auspices of Montjoie commandery No. 53, K. T. Interment Mount Hope. Member of Landmark lodge No. 422, A. F. & A. M.; Fairview chapter No. 161, R. A. M.; Oriental Consistory; Woodlawn council No. 92, R. & S. M.; ... chapter No. 171, O. E. S.; Medinah Temple and Retired Firemen's association.

KENNEDY—Officer Hugh Kennedy, ... beloved husband of Angela Tracy Kennedy, son of the late Daniel and ... brother of Jeremiah of Chicago, Mrs. ... Casey, Thomas, Daniel and William of County Tipperary, Ireland. Funeral Friday at 9 a. m. from residence, 4747 ... End-av., to St. Thomas Aquinas church. Interment at Calvary. Member of Policemen's Benevolent association and Charles Carroll council, K. of C.

KRUG—Albert A. Krug, aged 49 years, husband of Jessie Cowles Krug, father of Betty, at his home, 215 S. Columbia-... Naperville, Ill. Funeral Thursday, ... o'clock, at the First Evangelical church. Interment Naperville cemetery.

KUHLMANN—Sylvia C. Kuhlmann, beloved daughter of Mr. and Mrs. Joseph ..., sister of Mrs. C. Hartke, Mrs. ..., Harry, Anna, Joseph, Loretta and William Kuhlmann. Funeral Thursday, Jan. 22, at 9:30 a. m., from her parents' residence, 6029 Maplewood-av., to St. Timothy's church. Burial at St. Mary's cemetery, Techny, Ill.

LANDAUER—Sedonia Landauer, ... beloved wife of Nathan J., fond mother of Jess, Leo, Harry and Stella Kohn. Funeral notice later. Peru, Ind., papers please copy.

LARMER—McKinley Herbert Larmer, Jan. 19, 1931, beloved husband of ..., father of Jeanette and Bernice, son of Mrs. Bertha Rose Larmer, brother of ... gar C., Mrs. Charles V. Leady, Claude ... Austin S., and Mrs. Louis G. ... Member of Beachwood lodge, No. 1100, A. F. & A. M.; Wiley M. Egan chapter No. 126, R. A. M., and Oriental consistory. Funeral services at chapel, 2701 N. Clark-st., Wednesday at 1:30 p. m. Interment Acacia Park.

LEIBRANDT—Charles Raymond Leibrandt, beloved husband of Annette, ... dear father of Raymond S. and Charles ... Funeral Friday, 2 p. m., at ... residence, 7939 Prairie-av., Chicago. Interment Mount Hope cemetery.

MAHER—Julia G. Maher, Jan. 18, 1931, survived by seven nieces and four nephews. Remains at home of her late sister, Mrs. E. H. McGrath, Symerton, Ill. For information call Briargate 3040.

MARKS—Sophie Marks, nee Berlin, ... beloved wife of Harry, devoted mother of Mrs. Peter Martin, Abraham, Sam, ... Leon, and Lillian, sister of Harry, ... Bessie, and Abraham Berlin. Funeral Wednesday, 1:30 p. m., from chapel, ... W. Division-st., to Forest Park cemetery.

McDONNELL—Margaret Casey McDonnell, of Seattle, Wash., beloved wife of John V., sister of Catherine Duff, Mary ..., Elizabeth Twomey, Theresa ... and Edward Casey. Funeral notice later.

MONAHAN—William F. Monahan, ... beloved husband of Margaret, nee ...han, fond brother of Peter of ..., Mich., Michael and Thomas of ... Native of County Galway, Ireland. Funeral Thursday at 9:30 a. m. from residence, 8041 St. Lawrence-av., to St. ...thy's church. Interment Holy Sepulchre.

MORGAN—Bessie C. Morgan, wife of ... and mother of Jane Morgan, sister of Albert J., Louis C. and Charles G. ... of Los Angeles. Services at late residence, 519 N. Elmwood-av., Oak Park, Thursday, Jan. 22, at 2 p. m. Interment Forest Home.

NEUDOERFER—Mrs. Catherine Neudoerfer, nee Berndt, of 716 S. Lombard-av., Oak Park, Ill., dearly beloved wife of ... W. Sr. and fond mother of Minnie ...pel, Lillian Seeger and Peter W. Jr. ... Wichita, Kas. Funeral notice later.

PEARSON—Hilma M. Pearson, Jan. 19, ... her residence, 6140 Langley-av., ... sister of G. Bernhard, J. Oscar, and ... F. Anderson. Funeral Wednesday at ... p. m., at Graceland chapel. Remains ... chapel, 3176 N. Clark-st.

PRINTUP—Anna Monroe Printup, Jan. ... beloved wife of Emmons B., mother of ... Monroe and G. Hale, sister of Grace ... Cook and A. R. Monroe. Funeral services at chapel, 720 Lake-st., Oak Park, ... p. m., Thursday.

PTACEK—Mabel Ptacek, nee Eckborg, ... beloved wife of Edward, fond mother of Jean and daughter of Mary and the ... John Eckborg of Kane, Pa.; sister of ... Albert V. Becker, Albert, and ... Funeral Thursday at 1:30 p. m. from residence, 1337 N. Mansfield-av., to Austin English Evangelical Lutheran church. Interment Woodlawn cemetery. For information call Merrimac 9187.

RICHARDSON—Mary C. Richardson, wife of the late Dr. A. N. Richardson, mother of Edna R. Meyers, Anna R. Sanders, ... Harriet L. Todd. Funeral services Wednesday, 3 p. m., at late residence, 1722 101st-st. Interment at Ohio, Ill., Thursday at 1:30 p. m.

ROTHE—Maud M. Rothe, at Sheridan, W..., mother of Charles R. and Marion E. ... Services at residence of her mother, ... Robert Dennis [Ella F.], 424 S. ...worth½av., Oak Park, Thursday, Jan. ... at 2 p. m. Interment at Rosehill.

RYAN—William J. Ryan, suddenly, of ... E. 81st-st., beloved husband of Nellie ... McGovern, loving son of the late Mary Ryan, nee Foley; dear brother of ... and Mrs. Lucy Watson. Funeral Thursday at 9:30 a. m. from late residence to Francis De Paula church. Interment Mount Olivet cemetery. Member of ... ing Car Conductors' Chicago division. ...rollton, Ill., papers please copy. Information phone Armitage 5417.

RYAN—James J. Ryan, beloved husband of Elizabeth M., nee McMahon, father of Lawrence, Eugene, Gerald, Ethel, ... Alice, and Dorothy. Funeral Thursday, ... a. m., from late residence, 7633 ... Park-av., to St. Dorothy's church. Interment Holy Sepulchre. Yards 6062.

RYAN—See Seaver notice.

SCHMIDT—Anna Schmidt of 2318 ...av., beloved wife of Otto Schmidt. Funeral at chapel, 6453 Irving Park-... Wednesday at 2:30 p. m. Interment Bohemian National cemetery.

SEAVER—Loretta M. Seaver, beloved wife of Floyd, fond daughter of John J. ... Katie Ryan, nee Merrigan, sister of ... J. and Walter E. Funeral Friday, 9 a. m., from late residence, 7812 S. ... to St. Sabina's church. Interment Holy Sepulchre. Member of Synod court, W. ... O. F.; Auburn Park, C. D. of A.; ... Royal Neighbors. Jacksonville, Ill., papers please copy.

SHUBAT—Anastasia N. Shubat, Jan. ..., age 26 years, fond sister of Anna, Genevieve, Rudolph J. and twin sister of ... Sister Mary Climaca, Order of Poor Handmaids of Jesus Christ. Funeral Thursday, Jan. 22, 9 a. m., from funeral home, ... S. 48th-ct., to St. Dionysius' church. Interment to Mount Olivet cemetery. Information Cicero 177.

SKEFFINGTON—Margaret Skeffington, Jan. 20, 1931, of 240 N. Parkside-av., wife of Frank Skeffington, mother of Mrs. ... McKellin, Loretta May, Catherine, ... and Robert. Funeral notice later.

STACER—Susan Stacer. [See Stoeser notice.]

STOESER—Susan Stoeser, nee Dolmer, beloved wife of Alexander, mother of ... Frank Platke Jr. Funeral from ... 2606 Glenlake-av., Wednesday, Jan. ... 1931, at 9:30 a. m., to St. ... church. Interment All Saints. Kindly omit flowers.

THRUSELL—Alexander Thrusell, at his residence, 4506 N. Richmond-st., beloved husband of Emma Pauker Thrusell, brother of Mrs. Hanna Bengtson ... den. Funeral Thursday, Jan. 22, at ... p. m., at the Christ English ... Lutheran church, Wilson and ... avs. Interment Graceland. Member International Union of Steam and Operating Engineers, local 143.

ZIMMER—Harry M. Zimmer, 11840 ...av., Jan. 19, 1931, beloved husband of ...riet K., John A. and Harry M. Jr., ... of Edwin J., Arthur H., Walter ... mer, Mrs. Ida Hughes, Mrs. ... Weber. Services at chapel, 63d and Harvard, Thursday, Jan. 22, at 2 p. m., auspices of Kenwood lodge No. 800, F. & A. M.

Mrs. Gladys H. Bevans Tells Daily How to Guide Children

Chicago Daily Tribune

THE WORLD'S GREATEST NEWSPAPER

Doris Blake Advises Girls Affairs of Heart and Home

WEDNESDAY, JANUARY 21, 1931. ** 19

THE LONG LOOP

BY B. M. BOWER

SYNOPSIS.

Dix Larrabee, head of Whistling Creek ranch, was swindled in an oil well frame-up by Owen White, neighboring rancher and banker. Everything he owned was mortgaged except the home ranch, which Gram refused to sign. Chuck, Dix's young brother, was being sent to medical college, at great expense to Dix. Dix kept from Gram and Chuck the true state of affairs.

Dix rejects the idea given him by Mori McGuire, ranch helper, of changing the brand of the cattle from White's O T ranch to a coffeepot, symbol of Dix's own.

INSTALLMENT III.

MATERIAL PROBLEMS.

Like a rustler's hideout. And it did not lessen the grim suggestion to know that a few miles over beyond that western rim a new kind of range pirate had been at work. New and up to date, he was. Like hunting antelope. You raise a flag and let it flutter in the wind, and then cache yourself behind a bush and wait till the antelope walk up to see what it's all about. Owen Gray must have had antelope hunting in mind when he hoisted that oil rig up on the bald prairie. He had made a killing, too. Dix ground his teeth together at the thought of it.

He opened the gate and let himself into the upper pasture. Nothing up there he wanted, but he had to keep going. Seemed like he couldn't stop without seeing those lines Mart had drawn in the sand. Never knew Mart to show a crooked streak before, as long as he had been with the outfit. And he sure had been there a long while. Dix didn't know just how long, but he knew Mart had taught him how to ride a horse and how to throw a rope, and that was as far back as he could remember. Mart had always been as straight as a string. And then to throw out that kind of a hint! It just went to show you how you can never tell what may be going on behind the eyebrows of a man, no matter how well you may think you know him.

"What I'd like to do right now," Dix told himself savagely, "is to take about a quart of moonshine and get plumb pie eyed." And yet, Dix had never been what is called a drinking man.

He returned to the house, walking rapidly as if he had some urgent duty to perform. But he hadn't. He was merely trying to walk away from his own thoughts. He went into his room and shut the door, pausing to listen to the sounds from the next room. Gram was stirring about, and a sudden terror of her shrewd and pitiless questioning seized Dix. To forestall that he pulled off his boots and clumped them down upon the braided rag rug beside his bed. Then, with a long drawn sigh of surrender, he sat himself down by the window and let his thoughts come trooping in as they would.

When he finally fell asleep toward morning he dreamed of rustling O T cattle and getting caught in the act, and of being tried and sent to the penitentiary. Poor old Gram, weeping over him when sentence was pronounced, was so real to him that when she called him to breakfast he wondered how her voice could sound so cheerful all at once. It took him

He pushed his big hat back on his head and went to figuring.

several seconds to realize that he was free and that no charge of cattle stealing hung over his head.

"And there never will be one," he muttered, while he pulled on his boots. "A man never gets away with a thing like that." The fact that he was not in any such trouble as that so cheered Dix that he went whistling into the kitchen and surprised Gram with a hearty smack on her withered cheek, and he found he could look Mart straight in the eye and not feel like a secret accomplice in some crooked work.

Mart must have taken the hint. Not by a look or a word did he refer again to the O T outfit. They walked as casually in and out of the bunk house as though no incriminating marks had ever been made in the dirt beside the porch. Snow came, rain, mud, then freezing weather again. Time blurred the incident so thoroughly in Dix's mind that he did not even remember to be glad he was forgetting it.

Then one day in the middle of March, old Tom came jogging up on his fat pony from the mail box, with his coat buttoned to keep out the wind, and his two sleek braids of hair whipping against his bronzed cheeks. Hung to the saddle horn by its cotton draw string was the Larrabee mail bag containing a new seed catalog, the weekly Boomerang from Laramie, and two letters from Chuck, one filled with blarney for Gram and another which dealt solely with material problems. This, of course, was addressed to Dix, who slid it into his coat pocket until he was in his room with the door shut, where he could sit down at his desk and open the letter in privacy, because Chuck's letters to Dix were seldom showable to Gram.

Dix skimmed through the first few lines with his eyebrows pinched together, hurrying along to find out how much money Chuck wanted this time. He presently discovered that Chuck had skimped along without a car about as long as he could, simply because he hated to hit the old Coffeepots any harder than he had to. But it was a fact that a fellow afoot was socially several degrees less than nobody back there, to say nothing of the time he wasted getting places he had to go.

Now he had bumped into the chance of a lifetime. A fellow he knew had got into a jam where he had to let go of his car for whatever he could get out of it. It was a custom built job, and a man would be crazy to let a snap like that get away from him. Chuck had given this bird a check for all the money he had in the bank, and he had gum shoed around and found another man who had all the cars he could drive and would lend Chuck two thousand dollars on his note. So now Chuck was sporting around in the big car, if you please, and it had only stood him about twenty-eight hundred cash.

There was a good deal of mechanical blurb on the next page, but down near the bottom Chuck remembered to explain that the note would not fall due until November. He had explained to his benefactor that his brother might want to wait until after he had shipped some cattle before he paid the note, and the friend said that would be quite all right. He really was a good egg and had barrels of dough. His dad was a multi-millionaire.

So if Dix would just prod a few extra steers up the chutes when he made his first shipment next fall, Chuck would rustle a job of some kind back there next summer and meantime cut his expenses down to bare necessities and make up the price of the little old car inside a year. He certainly didn't want to be a drag on Dix, but if he were going to go through the mill and come out with that sheepskin he simply must keep up his end. He hoped Dix wouldn't think he was deliberately running the fat off the family bank roll. As a matter of fact, a man would be crazy to pass up such a bargain as he had put on the car. If Dix knew anything at all about the different makes he wouldn't need to be told what a pickup this was at the price. [Dix didn't, being devoted all of his mechanical knowledge to keeping his old car hitting on at least two cylinders all of the time and three or four when he gave it a lucky twist of the monkey wrench.] While he was on the subject, Chuck had to admit that this deal had left him flat broke. If Dix could spare him a few dollars—a hundred, or even fifty would do until the first of the month—Chuck would pinch them till the eagle squealed, and he would also be most grateful, Dix old man.

Dix old man" tossed the letter on top of a heap of bills for wire, harness and so forth, pushed his big hat farther back on his head and went to figuring. He was thirty-six, but he looked more than forty before he had finished with the stubs in his check book. Chuck would have been astounded at the meager balance Dix finally decided must be right, and knew that by hook or crook it would have to last until shipping time unless he could get another note at the bank. It was less than Chuck would expect to spend in the same length of time, Dix knew that.

Chuck would also have been aghast at the knowledge Dix was carrying in his brain, wrestling with it desperately day and night in the fringed region of his surface thoughts. The knowledge that he had sold himself short on that steers last fall when he was swept along in the fevered enthusiasm of the Grazpoint Oil propaganda. It was going to hustle him to find enough to pay the interest on the mortgage, to say nothing of wages, ranch upkeep and Chuck's school expenses. He'd have to run in some dry cows and, he called them—and that would be slow suicide because they wouldn't bring much and the calf crop next year would be short. He frowned savagely what Chuck expected off a thousand or so cattle, anyway.

[Copyright: 1931: By B. M. Bower.]

[Continued tomorrow.]

GASOLINE ALLEY—ONLY SLIGHTLY BEHIND SCHEDULE

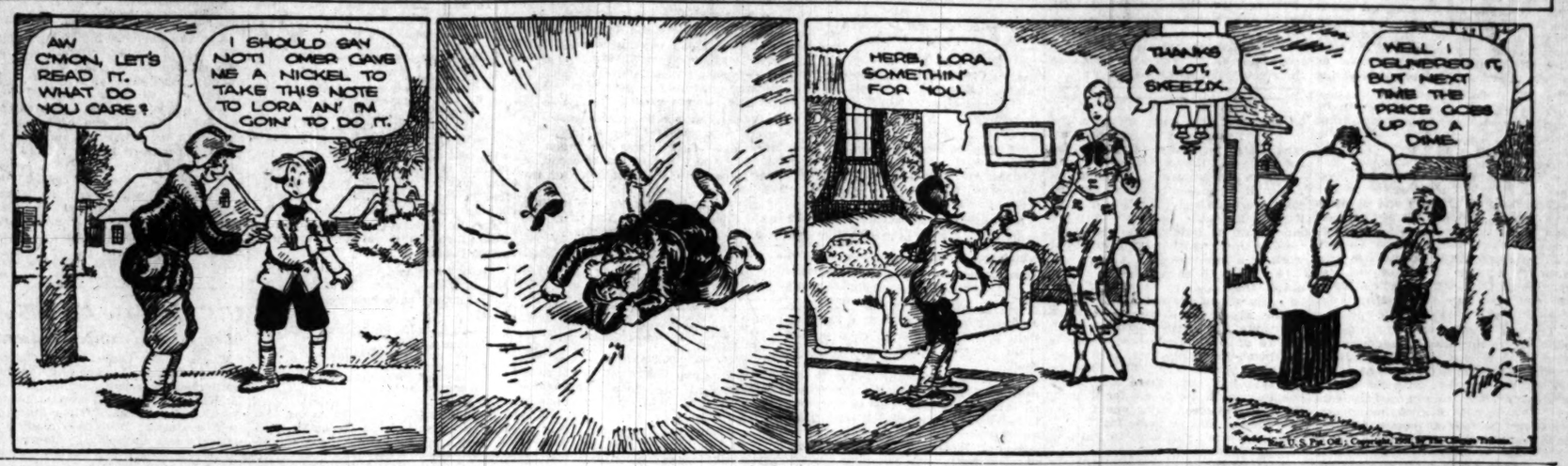

Madame Lets Public Decide on Her Picture

Meanwhile She's Busy as Mrs. Maurice Chevalier.

(Picture on back page.)

New York, Jan. 20.—(AP)—M. and Mme. Maurice Chevalier showed on Broadway in a joint picture for the first time in the United States tonight. It was the first American appearance of madame. But she didn't go to the show.

Yvonne Valle, Mrs. Maurice's professional name, has never seen her one and only talking picture since she made it in Hollywood last year. She doesn't want to.

If New York likes the French version of "Le Petit Café," named "The Playboy of Paris" in the English version, Yvonne Chevalier may make more pictures here.

She doesn't much care, for being Mrs. Maurice Chevalier has become a sort of profession with her.

Formerly Maurice and Yvonne were dancing partners in Paris music halls. Then Maurice went into pictures and became interpreter to the rest of the world of French gayety and Parisian temperament.

While Maurice works on his forthcoming picture, "The Smiling Lieutenant," Yvonne does the dutiful wife in their hotel home overlooking Central park.

One thing she has thought out to her satisfaction, she says, is that she doesn't want to be anything but just "Mrs. Chevalier." She wants to run a home and maybe adopt three or four babies.

* *

Girard High School Wins Contest of Cattle Judges

St. Charles, Ill., Jan. 20.—(AP)—Girard High school won first place in the cattle judging contest held today in connection with the Illinois State Dairyman's convention. Teams from 33 cities were entered. The teams from Dundee, De Kalb, Litchfield, Waterman, Gibson City, and Dixon finished in that order.

Earl Gustasson, De Kalb, won first in the contest for vocational students of agriculture; John Nigwold, Waterman, second, and Donald Swegle, Dixon, third.

Twenty-nine were entered in the adult judging contest, which was won by Lloyd L. Heim, St. Charles; Robert Powell of Dundee was second.

The contests were under the supervision of J. E. Hill, state supervisor of agricultural education.

RE-ELECTED

Edward S. Mills, president of Longmans, Green & Co., re-elected president of National Association of Book Publishers at annual meeting yesterday in the St. Regis hotel, New York.

Grandson of King Page at Military Wedding of Relative

LONDON, Jan. 20.—(AP)—Four little boys, including the grandson of King George, wearing the uniform of Grenadier Guards officers, even to the tall bearskin hats, were pages today at the wedding of Miss Joan Verney and Gustavus Lascelles Hamilton-Russell of the Grenadier Guards.

The bride is the only daughter of Sir Harry and Lady Joan Verney. The bridegroom is the eldest son of Viscount Boyne and a nephew of the earl of Harewood, who is Princess Mary's husband. The bride's father has been private secretary to the queen since 1919 and her mother is one of the queen's ladies in waiting.

The king's grandson, who was one of the pages, is Viscount Lascelles, son of Princess Mary.

The king and queen presented the bride with a diamond and sapphire brooch, and Princess Mary and the earl of Harewood gave them a silver kettle. The wedding, at St. Margaret's church, was a brilliant society function.

The bridegroom is 26 years old and the bride 22.

Bigger, Better Party Awakes Castle's Echoes

As Titled Guests Frolic, American Style.

(Picture on back page.)

ROCKINGHAM, England, Jan. 20.—(AP)—The medieval walls and halls of Rockingham castle, which has known the gayety of kingly banquets, rang loud and long with modern merriment tonight.

For Victor Emanuel, American millionaire tenant, was throwing a party in the American manner—high, wide, and handsome.

The castle is 800 years old, having been built in the days of William the Conqueror. Kings and their favorites have feasted in its halls, but never had it seen such lavish display as tonight.

Five hundred guests attended, including the marchioness of Cambridge, sister-in-law of Queen Mary; the Earl and Countess Beatty, the earl of Sefton, Lord and Lady Burghley, Lord and Lady Ebrington, and Lord Borodale.

The ballroom, especially built for the occasion, was decorated in black, gold and crimson.

Emanuel and his pretty young wife, who are here for the hunting season every year, obtained tenancy of Rockingham castle about three years ago and have revived many of its past glories. They also have residences in Manhasset, N. Y., and in France.

The castle household staff consists of twenty men and women servants, but tonight was greatly augmented. The party ranged pretty well all over the castle in the way American parties have. But the main dance was in the great Elizabethan main hall.

In this hall are many armorial devices and the guests who looked upward during the whirling dance saw carved on the beams the following ancient inscription:

"This house shall be preserved and never decay,
"Where the Almighty God is honored and served day by day."

* *

Adele Rogers St. John Better After Operation

Hollywood, Cal., Jan. 20.—Adele Rogers St. John, in private life Mrs. Richard Hyland, is recovering from an acute attack of appendicitis, followed by an operation. The novelist was stricken yesterday. Her condition is reported excellent.

Bishop Cannon's Son Weds Washington Girl

Washington, D. C., Jan. 20.—(AP)—David P. Cannon, son of Bishop James Cannon Jr., was married last Saturday to Miss Margaret Lee Fultz of Washington.

The marriage was not announced and the ceremony was attended only by a brother and sister-in-law, Mr. and Mrs. D. L. Cannon. The groom, a law student at George Washington university, also has been working with his father on the board of temperance and social service of the Methodist Episcopal Church, South. The bride's father is the Rev. R. L. Fultz of Front Royal, Va.

$1,000,000 CHURCH WITH 15 MEMBERS WILL BE CONSECRATED

Palm Beach, Fla., Jan. 20.—(AP)—A church with property valued well over $1,000,000 and with only 15 members is to be consecrated during the convention of the South Florida Episcopal diocese beginning here today.

Bethea-by-the-Sea has as its rector the Right Rev. Nathaniel Seymount Thomas of Philadelphia, formerly bishop of Wyoming.

During the height of the season, the congregation each Sunday numbers nearly 1,000 persons. The edifice cost nearly $700,000 and is all paid for. It draws contributions from wealthy folk all over the nation.

The church is the outgrowth of a small one room building, erected in 1889. When winter visitors augmented the congregation, a new frame building was built. The present edifice was erected in 1927.

In the rear of the church are beautiful sunken gardens, the gift of Miss Nellie Cluett of Troy, N. Y. A fountain throws its spray 15 feet and feeds a lily pool. Flood lights illuminate the garden at night.

An outstanding event in connection with the convention will be the presentation of a play written by the late Mrs. Spencer Trask of New York. Sidney Homer, composer, has written a musical score and Mme. Homer will sing the rôle of the Virgin Mary. The play will be presented in the Cathedral Garth tomorrow night.

Blond People's Hearts Less Strong, Declares Doctor; Tells Tests

If you are a brunette you stand a better chance of evading heart disease than if you are a blonde. At least that is what medical research into the causes of heart disease indicates, according to Dr. Hugh McCulloch, St. Louis, associate editor of the American Heart Journal. He was the guest speaker last night at the annual meeting of the Chicago Heart association at the Chicago Woman's club.

"Certain kinds of fleas, climate, race, and color have much to do with rheumatic fever and heart disease," Dr. McCulloch said. "Research indicates that blondes are more subject to heart disease than brunettes, that the white races are more susceptible than the Mongolian and negroid races. This is due largely to climatic conditions.

"The most recent research on rheumatic fever has found that it is widespread in the human body and affects different ages in different localities. For instance, it strikes children in the heart and adults in the joints. After a child has once had an attack he has become sensitized and may become ill on any occasion."

Dr. McCulloch said that an English physician had lately advanced the theory that rheumatic fever, which is known to have a relation of heart disease, can be caused by the bite of a flea which has been living on a brown house rat.

In urging convalescent care for children suffering from heart disease Dr. McCulloch named the four symptoms of heart disease as fatigue, low fever, underweight, and recurring colds and other infections. The factors most important in governing the care of convalescent children are, he said, rest, sunlight, quiet, diet, and watching for recurring infection.

Mrs. Gertrude Howe Britton, executive director of the Chicago Heart association, in her 1930 report told how 4,875 patients were cared for in 17 heart disease clinics in nine Chicago dispensaries. Of this number 33.8 per cent were children and 44.7 per cent were new admissions. She, too, urged more convalescent care of heart patients, declaring that Chicago has a shortage of convalescent beds, there being fewer than 400.

"It is evident that the work of this association and the cardiac work in the community in general is improving," Mrs. Britton said. "An increasing number of doctors and laymen are actively interested in helping solve the heart disease problem."

Members reelected to the board of directors were Dr. Robert B. Preble, Dr. Herman N. Bundesen, Dr. Harold A. Bachmann, and Dr. Italo F. Volini.

* *

Bishop Cannon's Son Weds Washington Girl

Washington, D. C., Jan. 20.—(AP)—David P. Cannon, son of Bishop James Cannon Jr., was married last Saturday to Miss Margaret Lee Fultz of Washington.

The marriage was not announced and the ceremony was attended only by a brother and sister-in-law, Mr. and Mrs. D. L. Cannon. The groom, a law student at George Washington university, also has been working with his father on the board of temperance and social service of the Methodist Episcopal Church, South. The bride's father is the Rev. R. L. Fultz of Front Royal, Va.

1930 ITALIAN BIRTHS TOTAL 1,085,000, AND DEATHS ONLY 570,000

[Copyright: 1931: By the New York Times.]

ROME, Jan. 20.—[Special.]—During the last year the population of Italy increased by 515,000. This was the largest increase ever recorded, the previous high record being 406,000 during 1928. It is too early yet, however, to speak of the success of Premier Mussolini's campaign for increasing Italy's birth rate, since the abnormally high excess of births over deaths last year may be the result of that campaign, but it may also be due to fortuitous causes. The next few years will show.

Births during 1930 totaled 1,085,000 and deaths 570,000. The birth rate increased from 25.2 to 26 per thousand, and the death rate decreased from 16.1 to 13.7 per thousand, compared with the previous year. The net excess of births over deaths increased from 9.1 to 12.3 per thousand.

Budd Memorial Home Opened to Children as Measure of Relief

The opening of the Katherine Kreigh Budd Memorial home near Libertyville as an emergency relief home for destitute children and families was announced yesterday by the Rt. Rev. George Craig Stewart, Episcopal bishop of Chicago.

Bishop Stewart, as president of the board of trustees of that institution, stated it would be operated on emergency lines adopted by civic and state agencies of a similar nature.

More than 50 children have been admitted to the home, and Mrs. Helen Nixon of New York has been appointed superintendent. Several thousand dollars have been spent to put the Budd residence in condition for the children. A school will be opened there and a trained kindergarten teacher has been obtained.

Funds for the present emergency operation of the home are being provided by the Katherine Kreigh Budd Memorial corporation, established several years ago by Britton I. Budd, president of the North Shore Electric lines, as a memorial to his first wife.

* *

Paris Saving Trees Along Its Streets; Auto Fumes Harmful

[Copyright: 1931: By the New York Times.]

PARIS, Jan. 20.—[Special.]—To maintain its enviable position as the city with a larger number of shade trees than any other capital in the world, the municipal council of Paris has decided to replace every tree suffering from the ill effects of gasoline fumes and other harmful elements of the urban air.

There are at present 87,000 full grown trees lining the boulevards and avenues of this French metropolis, and nearly 1,500,000 francs will be spent this year alone substituting for those the hardier varieties of trees which have been able to withstand the hard life of the city.

An investigation by city experts has disclosed that the plane tree is best suited to the needs of a modern city and lives longer in the face of death dealing influences, which cause more sensitive trees to wither and die. The task of removing a double row full of green trees and replanting similarly developed plane trees has just been completed.

* *

British Bishop Hails Radio as New Religious Stimulus

[Chicago Tribune Press Service.]

LONDON, Jan. 20.—While the problem of Sunday opening of cinemas and other entertainments still is worrying various authorities, following a high court decision on its illegality, Church of England dignitaries announce a strong approval of Sunday broadcasting of church services.

THE TRIBUNE'S correspondent learns that the convocation of Canterbury decided to give its permanent blessing to radioed Sunday services. According to the Bishop of Ely, Dr. White-Thompson, chairman of the committee which has been examining the question for convocation, "broadcasting has caused renaissance of Christianity without parallel."

The radio brings religion to millions of homes which would otherwise be without, according to the views of the committee's report which is to be submitted at tomorrow's convocation at Westminster.

Bishop White-Thompson declared: "Wireless is completely transforming the national attitude towards spiritual affairs. The fear that broadcasting services will keep people from church has proved to be unfounded. On the other hand, they have increased the attendance."

* *

Chicagoans Sailings.

New York, Jan. 20.—[Special.]—Mr. and Mrs. Frank Fowler Bryan and Miss Violet Wardell of Chicago were among those sailing for a cruise of the West Indies aboard the Holland-America steamship Volendam today.

Rap Bill to Cut Pay of Officers Aiding R.O.T.C.

Blow by Pacifists, Legion Leaders Say.

The recent approval by the United States house of representatives of the appropriations bill calling for reduction in the pay given to retired army officers while they are on active recruiting or school duty was denounced yesterday by American Legion officials as a definite blow at the Legion's policy of preparedness.

"If this appropriation bill also passes the senate and is approved by the President the staff of military instructors in the Chicago schools will be cut in half," said Maj. F. L. Beals, supervisor of military education. There are now six of these instructors, including Maj. Beals.

The per capita cost of instruction for students taking the officers' training courses is approximately only 27½ cents, Maj. Beals pointed out. He added that the only alternative to limiting the R. O. T. C. membership in Chicago schools would be the hiring by the board of education of additional athletic instructors to act as assistants to the reduced military staff.

Lawrence Fenlon, commander of the Cook county council of the American Legion, said: "The pacifists are evidently trying to accomplish indirectly what they failed to do directly when a bill recently failed of passage which would have resulted in the discontinuance of R. O. T. C. training courses in the schools altogether."

A. A. Pantelis, chairman of the Americanism committee of the Cook county council of the Legion, pointed out that last year's appropriation of $168,650 supported a staff of 111 teaching officers besides 29 who did recruiting work.

"The reduced appropriation would compel the resignation of 48 officers who have under them a total of 41,000 students in schools throughout the country," he said.

Mr. Pantelis has telegraphed to all of the senators and representatives from Illinois expressing the concern of the Legion members and explaining how an inadequate appropriation would cripple R. O. T. C. instruction throughout the country.

"Our experiences in 1917 should have shown us that we must be prepared," he said. "The pacifistic groups in Washington are showing their power in their potential ability to undermine American safety."

* *

American Women Fatter, Designer of Dresses Says

New York, Jan. 20.—(AP)—Auto riding, easy living and cocktail drinking increased the composite American woman's hip measure by two inches during the years of superprosperity. The authority for that is Herbert L. Kamber, executive manager and tape measure expert of one of New York's largest designing and manufacturing wholesale garment houses.

Spinach and grapefruit notwithstanding, Mr. Kamber said, American women are getting "hippier" and heavier. That's no secret in the garment trade, he averred.

"Sylphs don't diet," Mr. Kamber remarked drily. "And this talk about the improvement in American girls' figures is a myth."

* *

Hebrew Union College Now Has $4,350,000 in Funds

Philadelphia, Pa., Jan. 20.—(AP)—The Hebrew Union college endowment fund campaign has reached $4,350,000, a report of Adolph S. Ochs, New York, chairman of the campaign, said in a report that was read today at the annual council of the Union of American Hebrew congregations.

The Hebrew Union college, founded in Cincinnati in 1875, is regarded as the oldest rabbinical seminary of reformed Judaism in America. The endowment fund was started four years ago by Mr. Ochs. He was unable to be present today and his report was read by Alfred M. Cohen, chairman of the board of governors of the union.

OCEAN STEAMSHIP MOVEMENTS.

Arrived.	From.
Pres. Taft	Yokohama .. San Francisco
Britannic	Algiers ..... New York
Carinthia	Havana ..... New York
Pres. Jackson	Manila ..... Seattle
Resolute	Monaco ..... New York
Vulcania	New York .... Naples
Nova Scotia	Liverpool ... Boston
France	Gibraltar ... New York
Saturnia	Naples ..... New York
Emp. Australia	Colombo .... New York
Franconia	Gibraltar ... New York
Pres. Garfield	New York .... Marseilles
Caledonia	New York .... Glasgow
Bremen	New York .... Bremen
Ascania	New York .... Havre

Sailed.	For.
Empress France	Southampton. New York
Reliance	Havana ..... New York
Statendam	Havana ..... New York

WOTTA LIFE! WOTTA LIFE!

DEATH NOTICES

LEBRANDT—Arthur F. Hildebrandt, beloved son of Henry and Minnie Hildebrandt, fond brother of Mrs. Minnie Wolf and Henry A. Hildebrandt. Funeral Thursday, Jan. 22, at 2 p. m., at funeral home, 1377 N. Ashland-av., at Milwaukee. Interment Mount Emblem cemetery.

LLER—Ottilie Hiller of 4338 N. Damen-av., beloved wife of Henry Hiller, dear mother of Helen, Elliott and Gertrude Hiller. Funeral Thursday, Jan. 22, at 2 p. m. from chapel, 3905-07 Lincoln-av. Interment Waldheim.

RAN—John Hogan Jr., beloved son of John and the late Ann, nee Erker; fond brother of Mary Hogan; nephew of Ella Hogan, Mrs. Agnes Behan, and Mrs. Julia Cullen. Funeral today at 3 p. m.; private.

TCHINSON—John E. Hutchinson, beloved husband of Elsa, father of Leslie and Ione Hutchinson, Jan. 20, age 49 years. Funeral from chapel, 4141 Cottage Grove-av., to Midway Masonic temple, 6116 Cottage Grove-av., Thursday at 3 p. m. under auspices of Montiore commandery No. 58, K. T. Interment Mount Hope. Member of Landmark lodge No. 422, A. F. & A. M.; Fairview chapter No. 161, R. A. M.; Oriental Consistory Woodlawn Council No. 92, R. & S. M.; Forestville chapter No. 171, O. E. S.; Medinah Temple and Retired Firemen's association.

NNEDY—Officer Hugh Kennedy, suddenly, beloved husband of Amelia Tracy Kennedy, son of the late Daniel and Margaret Kennedy, brother of Jeremiah of Chicago, Mrs. Alice Tracy, Thomas, Daniel and William of County Tipperary, Ireland. Funeral Friday at 9 a. m. from residence, 4742 West Jackson-blvd., to St. Thomas Aquinas church. Interment at Calvary. Member of Firemen's Benevolent association and Charles Carroll council, K. of C.

UG—Albert A. Krug, aged 49 years, husband of Jessie Cowles Krug, father of Albert, at his home, 215 S. Columbia-av., Naperville, Ill. Funeral Thursday, 2 o'clock at the First Evangelical church. Interment Naperville cemetery.

HLMANN—Sylvia C. Kuhlmann, beloved daughter of Mr. and Mrs. Joseph Kuhlmann, sister of Mrs. C. Hartke, Mrs. R. Stahl, Harry, Anna, Joseph, Loretta and William Kuhlmann. Funeral Thursday, Jan. 22, at 9:30 a. m. from her parents' residence, 5757 S. Monitor-av., to St. Timothy's church. Burial at St. Mary's cemetery, Feehanville, Ill.

NDAUER—Sedonia Landauer, nee Aaron, beloved wife of Nathan J., fond mother of Leo, Harry and Stella Kohn. Funeral Sunday, Jan. 25, at 2 p. m., from late residence, Peru, Ind., papers please copy.

RMER—McKinley Herbert Larmer, Jan. 19, 1931, beloved husband of Lenora, father of Jeannette and Bernice, son of Mrs. Bertha Rose Larmer, brother of Ed. Larmer, Mrs. Agnes Behan, and Mrs. Julia Cullen. Funeral today at 3 p. m.; private.

TCHINSON—John E. Hutchinson, beloved husband of Elsa, father of Leslie and Ione Hutchinson, Jan. 20, age 49 years. Funeral from chapel, 4141 Cottage Grove-av., to Midway Masonic temple, 6116 Cottage Grove-av., Thursday at 3 p. m. under auspices of Montiore commandery No. 58, K. T. Interment Mount Hope. Member of Landmark lodge No. 422, A. F. & A. M.; Fairview chapter No. 161, R. A. M.; Oriental Consistory Woodlawn Council No. 92, R. & S. M.; Forestville chapter No. 171, O. E. S.; Medinah Temple and Retired Firemen's association.

NNEDY—Officer Hugh Kennedy, suddenly, beloved husband of Amelia Tracy Kennedy, son of the late Daniel and Margaret Kennedy, brother of Jeremiah of Chicago, Mrs. Alice Tracy, Thomas, Daniel and William of County Tipperary, Ireland. Funeral Friday at 9 a. m. from residence, 4742 West Jackson-blvd., to St. Thomas Aquinas church. Interment at Calvary. Member of Firemen's Benevolent association and Charles Carroll council, K. of C.

UG—Albert A. Krug, aged 49 years, husband of Jessie Cowles Krug, father of Albert, at his home, 215 S. Columbia-av., Naperville, Ill. Funeral Thursday, 2 o'clock at the First Evangelical church. Interment Naperville cemetery.

HLMANN—Sylvia C. Kuhlmann, beloved daughter of Mr. and Mrs. Joseph Kuhlmann, sister of Mrs. C. Hartke, Mrs. R. Stahl, Harry, Anna, Joseph, Loretta and William Kuhlmann. Funeral Thursday, Jan. 22, at 9:30 a. m. from her parents' residence, 5757 S. Monitor-av., to St. Timothy's church. Burial at St. Mary's cemetery, Feehanville, Ill.

NDAUER—Sedonia Landauer, nee Aaron, beloved wife of Nathan J., fond mother of Leo, Harry and Stella Kohn. Funeral Sunday, Jan. 25, at 2 p. m., from late residence, Peru, Ind., papers please copy.

RMER—McKinley Herbert Larmer, Jan. 19, 1931, beloved husband of Lenora, father of Jeannette and Bernice, son of Mrs. Bertha Rose Larmer, brother of Ed. Larmer, Mrs. Agnes Behan, and Mrs. Julia Cullen. Funeral today at 3 p. m.; private.

TCHINSON—John E. Hutchinson, beloved husband of Elsa, father of Leslie and Ione Hutchinson, Jan. 20, age 49 years. Funeral from chapel, 4141 Cottage Grove-av., to Midway Masonic temple, 6116 Cottage Grove-av., Thursday at 3 p. m. under auspices of Montiore commandery No. 58, K. T. Interment Mount Hope. Member of Landmark lodge No. 422, A. F. & A. M.; Fairview chapter No. 161, R. A. M.; Oriental Consistory Woodlawn Council No. 92, R. & S. M.; Forestville chapter No. 171, O. E. S.; Medinah Temple and Retired Firemen's association.

NNEDY—Officer Hugh Kennedy, suddenly, beloved husband of Amelia Tracy Kennedy, son of the late Daniel and Margaret Kennedy, brother of Jeremiah of Chicago, Mrs. Alice Tracy, Thomas, Daniel and William of County Tipperary, Ireland. Funeral Friday at 9 a. m. from residence, 4742 West Jackson-blvd., to St. Thomas Aquinas church. Interment at Calvary. Member of Firemen's Benevolent association and Charles Carroll council, K. of C.

UG—Albert A. Krug, aged 49 years, husband of Jessie Cowles Krug, father of Albert, at his home, 215 S. Columbia-av., Naperville, Ill. Funeral Thursday, 2 o'clock at the First Evangelical church. Interment Naperville cemetery.

HLMANN—Sylvia C. Kuhlmann, beloved daughter of Mr. and Mrs. Joseph Kuhlmann, sister of Mrs. C. Hartke, Mrs. R. Stahl, Harry, Anna, Joseph, Loretta and William Kuhlmann. Funeral Thursday, Jan. 22, at 9:30 a. m. from her parents' residence, 5757 S. Monitor-av., to St. Timothy's church. Burial at St. Mary's cemetery, Feehanville, Ill.

NDAUER—Sedonia Landauer, nee Aaron, beloved wife of Nathan J., fond mother of Leo, Harry and Stella Kohn. Funeral Sunday, Jan. 25, at 2 p. m., from late residence, Peru, Ind., papers please copy.

RMER—McKinley Herbert Larmer, Jan. 19, 1931, beloved husband of Lenora, father of Jeannette and Bernice, son of Mrs. Bertha Rose Larmer, brother of Ed. Larmer, Mrs. Agnes Behan, and Mrs. Julia Cullen. Funeral today at 3 p. m.; private.

TCHINSON—John E. Hutchinson, beloved husband of Elsa, father of Leslie and Ione Hutchinson, Jan. 20, age 49 years. Funeral from chapel, 4141 Cottage Grove-av., to Midway Masonic temple, 6116 Cottage Grove-av., Thursday at 3 p. m. under auspices of Montiore commandery No. 58, K. T. Interment Mount Hope. Member of Landmark lodge No. 422, A. F. & A. M.; Fairview chapter No. 161, R. A. M.; Oriental Consistory Woodlawn Council No. 92, R. & S. M.; Forestville chapter No. 171, O. E. S.; Medinah Temple and Retired Firemen's association.

NNEDY—Officer Hugh Kennedy, suddenly, beloved husband of Amelia Tracy Kennedy, son of the late Daniel and Margaret Kennedy, brother of Jeremiah of Chicago, Mrs. Alice Tracy, Thomas, Daniel and William of County Tipperary, Ireland. Funeral Friday at 9 a. m. from residence, 4742 West Jackson-blvd., to St. Thomas Aquinas church. Interment at Calvary. Member of Firemen's Benevolent association and Charles Carroll council, K. of C.

UG—Albert A. Krug, aged 49 years, husband of Jessie Cowles Krug, father of Albert, at his home, 215 S. Columbia-av., Naperville, Ill. Funeral Thursday, 2 o'clock at the First Evangelical church. Interment Naperville cemetery.

HLMANN—Sylvia C. Kuhlmann, beloved daughter of Mr. and Mrs. Joseph Kuhlmann, sister of Mrs. C. Hartke, Mrs. R. Stahl, Harry, Anna, Joseph, Loretta and William Kuhlmann. Funeral Thursday, Jan. 22, at 9:30 a. m. from her parents' residence, 5757 S. Monitor-av., to St. Timothy's church. Burial at St. Mary's cemetery, Feehanville, Ill.

NDAUER—Sedonia Landauer, nee Aaron, beloved wife of Nathan J., fond mother of Leo, Harry and Stella Kohn. Funeral Sunday, Jan. 25, at 2 p. m., from late residence, Peru, Ind., papers please copy.

ARES—Julia G. Maher, Jan. 18, 1931, age 67 years, beloved wife of Henry Maher, dear mother of Raymond S. and Charles L. Funeral Friday, 9 a. m., at parents' residence, 7259 Prairie-av., Chicago. Interment Mount Hope cemetery.

ARES—Julia G. Maher, Jan. 18, 1931, age 67 years, beloved wife of Henry Maher, dear mother of Raymond S. and Charles L. Funeral Friday, 9 a. m., at parents' residence, 7259 Prairie-av., Chicago. Interment Mount Hope cemetery.

ARES—Julia G. Maher, Jan. 18, 1931, age 67 years, beloved wife of Henry Maher, dear mother of Raymond S. and Charles L. Funeral Friday, 9 a. m., at parents' residence, 7259 Prairie-av., Chicago. Interment Mount Hope cemetery.

Cultivate a Hobby Against Those Days of Middle Life Blues

BY DORIS BLAKE.

The middle aged moth. of an only son whose popularity with girls marks him for an early matrimonial target is an object of pity unless she is one of the wise ones who knows a day of parting must come, and she is prepared for it. More than the mother of an only girl does she bestir our very human pity if she has focussed her all on the boy now grown to manhood and entitled to a life of his own.

Of course, there is criticism to be made against her for concentrating her every thought, desire and ambition on the sole male product of her marriage. In fact, on a recent date we read a violent attack made upon her by a noted neurologist for her selfishness of interest in and devotion to the boy. She was blamed for certain character casualties in the boy, some of which would, indeed, be difficult for a mother to believe her "devotion" capable of. However, that may be getting off the track a bit in the particular case that confronts us, this morning.

The son of "Florence U.," she admits, is growing away from her now that he is 20, and developing girl interest. She is in her middle forties, a widow who was left with the boy to support when he was but a few years old. It's the tale of a lifetime of personal sacrifice behind these abandoned mothers at middle life that makes their cases touching, whether the best of judgment was used or not. The unwanted, unneeded feeling that attacks them is hardly fair return for doing the best they know how.

And to pick up a new, life-filling interest at this age is easier advised than accomplished. Whether due for harsh judgment or not, we women are much akin in putting into the work we drift into, whether it's a maternal work or a business.

Perhaps we'll learn. But as it now stands there are any number of Florences caught in mid-channel and floundering about helplessly for a work substitute, for companionship, for a service of love. Their best metier is the home in which they have practiced for years. They, like Florence U., say: "If only there was some one to come home to me for a good, home cooked meal, some one I could care for and make a home for!"

Yes. Women will have to learn to be longer visioned.

DORIS BLAKE ANSWERS

Something to Be Expected.

"Dear Miss Blake: My boy friend now seems to love my girl friend. I have not offended him. NANCY."

It is not unusual for such a thing to happen. Tastes change from time to time, when boys are young.

Meets Competition.

"Dear Miss Blake: I love a girl, but there is another fellow who loves her, too. JOE."

Competition should make the game more interesting. You'll have to be on the alert; think and act fast.

THREE MEALS A DAY *From the Tribune Cook Book*

BY META GIVEN.

"The proof of the pudding is in the eating."

Tomorrow's Menu

MORNING
Orange Juice
Cereal
Creamed Chipped Beef on Toast
Coffee Cream

NOON
Cream of Spinach Soup
Baked Eggs Toast
Maple Custard

NIGHT
Chop Suey Rice
Stewed Peaches Cookies
Tea

Food Talk.

Nothing fills a housewife with more pride and joy than to serve something which calls forth oh's and ah's of appreciation from family and guests.

Such a food is the soufflé—beloved of chefs. Nothing adds such a touch of distinction to a meal as a feathery light soufflé, whether it be a savory main course soufflé or a dessert soufflé.

The most important thing to remember is not to beat the egg whites as stiff as possible, but to see that the mixture into which the egg whites are folded has just the right consistency. It should be rather thick, but not too thick. If it is too stiff it will lack delicateness, which is an essential quality of the soufflé. This stiffening material keeps the moisture and the air bubbles in the egg white evenly distributed. And when the air bubbles remain evenly distributed the soufflé will not only rise but it will be light and delicate in texture.

Flour is the usual thickening material used, but a nice variation results when tapioca is used. Tapioca gives a pleasing consistency and it is equally good used in either the dessert or main course soufflé.

A chicken soufflé accompanied by green vegetables makes a truly distinguished first course for lunch or dinner. And it is a luxurious economy, for it uses up the remainder of the chicken or turkey.

The following soufflés use tapioca as a thickening agent. Try them and see how you like this variation.

CHICKEN (OR TURKEY) SOUFFLE.

5 tablespoons granulated tapioca.
½ teaspoon salt.
1 cup milk, scalded.
1 cup hot chicken stock, or 1 cup boiling water and 2 bouillon cubes (chicken flavor).
1 cup cooked chicken, finely chopped.
3 egg yolks, beaten until thick and lemon colored.
3 egg whites, stiffly beaten.

Add the tapioca and salt to the milk and stock and cook in a double boiler 15 minutes, or until tapioca is clear, stirring frequently. Cool slightly. Add the chicken and egg yolks. Fold in egg whites. Turn into greased baking dish. Place in pan of hot water, bake in moderate oven (350 degrees Fahrenheit) 1 hour or until done. Serve at once with creamed peas or Bechamel sauce.

Yield: 8 servings. One serving: Total, 127 calories—protein, 37 calories; fat, 52 calories; carbohydrates, 38 calories.

COFFEE SOUFFLE.

1 cup milk.
1 tablespoon medium ground coffee.
4½ tablespoons granulated tapioca.
Dash of salt.
1-3 cup sugar.
3 egg yolks, beaten until thick and lemon colored.
3 egg whites, stiffly beaten.

Scald milk with coffee and strain immediately. Add the tapioca and salt and cook 15 minutes, or until the tapioca is clear, stirring frequently. Add sugar. Cool. Add egg yolks and fold in egg whites. Bake in greased baking dish, placed in pan of hot water in moderate oven (325 degrees Fahrenheit) 60 minutes. Serve with custard sauce.

Yield: 6 servings. One serving: Total, 300 calories—protein, 33 calories; fat, 115 calories; carbohydrates, 152 calories.

CUSTARD SAUCE FOR COFFEE SOUFFLE.

1½ cups milk.
3 egg yolks, slightly beaten.
1-3 cup sugar.
¼ teaspoon salt.
¾ teaspoon vanilla.
¼ cup cream, whipped if desired.

Combine milk, egg yolks, sugar, and salt and cook in a double boiler until mixture coats spoon, stirring constantly. Cool. Add vanilla. Chill. Fold in cream just before serving.

VANILLA SOUFFLE.

5 tablespoons granulated tapioca.
¼ teaspoon salt.
2 cups milk, scalded.
⅓ cup sugar.
1 tablespoon butter, melted.
3 egg yolks, beaten until thick and lemon colored.
2 teaspoons vanilla.
3 egg whites, stiffly beaten.

Add the tapioca and salt to milk and cook in double boiler 15 minutes, or until tapioca is clear, stirring frequently. Cool slightly. Add the sugar, butter, egg yolks, and vanilla. Fold in egg whites. Turn into greased baking dish. Place in pan of hot water and bake in moderate oven (325 degrees Fahrenheit) 1 hour and 15 minutes, or until done. Serve at once with fruit sauce or sweetened crushed berries and whipped cream. If desired, cream may be dropped in small mounds on waxed paper and chilled several hours in freezing tray of automatic refrigerator.

[Copyright: 1931: By The Chicago Tribune.]

U. C. Co-eds to Aid Billings Memorial Hospital Patients

Co-eds of the University of Chicago have formed a volunteer unit for service in their spare time with the Albert M. Billings memorial hospital, it was announced yesterday. Their duties include acting as hostesses, reading to patients, and wrapping bandages.

ACID after meals

GET RID of your dread of pain after eating. Eat without fear of "indigestion," sour stomach, disagreeable gas or headaches.

When your food ferments, "disagrees," lies like a lump in your stomach, it's a sign of too much acid. You need not resort to crude methods—take instead an anti-acid that will correct the condition. Phillips' Milk of Magnesia.

A spoonful of this pleasant-tasting soothing fluid neutralizes many times its volume in acid. It restores the proper alkaline balance to an acid-soaked stomach and bowels—assists these organs to function as they should.

Phillips' Milk of Magnesia is what you need when a bad breath, coated tongue, headaches, nausea or biliousness indicates an over-acid condition. Take a spoonful today and for several days and see how it sweetens the system. You won't be nearly so liable to colds or sickness. All druggists—in 25c and 50c bottles.

Genuine Milk of Magnesia is always a liquid—never a tablet. Look for the name Phillips on the bottle.

ADVERTISE IN THE CHICAGO TRIBUNE

MOTION PICTURES DOWNTOWN

PUBLIX—BALABAN & KATZ
ROOSEVELT
STATE near WASHINGTON
TODAY 9 A. M.
35c Price to 1 P. M.
A NEW
Achievement for the
TALKING SCREEN
EMIL
JANNINGS
TALKING IN ENGLISH
Powerful . . . profoundly sympathetic as a man enslaved by love. More memorable than in "The Way of All Flesh" or "Variety."
MARLENE
DIETRICH
The adorable one . . . the wanton one . . . living only for love and pleasure. She outflames her role in "Morocco."
"THE
BLUE ANGEL"
Paramount's All-Talking Production
Produced by
JOSEF VON STERNBERG
director of "Morocco"
and "Underworld."
A SENSATIONAL
STORY OF LOVE
Love that is sacred—
and profane—and
happy—and mad
jealousy.
THE MOST TERRIFIC
SHOCK OF EMOTION
YOU WILL EVER
EXPERIENCE!

WARNER'S ORPHEUM STATE and MONROE CONTINUOUS 9-12
MARIE DRESSLER WALLACE BEERY
in "MIN & BILL"
Everything Will Soon Be "Sunny"

CASTLE STATE AT MADISON
"MADONNA of the STREETS"

STUDEBAKER—Last Week
at 12:00, 1:50, 3:40, 5:30, 7:20, 9:10
"Zwei Herzen im ¾ Takt"
(TWO HEARTS IN WALTZ TIME)
All's 50c: Nights 75c; Sat., Sun. Hol. 85c

"FREEDOM"
A Dramatic Portrayal of the Life of MARTIN LUTHER
★★★ MAE TINEE
CINEMA Chicago Av., Just East of Mich.
Cont. 1 to 11 Mat. 50c, Eve. 75c

FOREST PARK
FOREST MADISON ST. at DES PLAINES
2 BIG FEATURES—MATINEE DAILY
"ATLANTIC"—★★★★ Sea Drama
LILA LEE—"THE GORILLA"

WILMETTE
WILMETTE ★★★★ Sea Epic of Titanic Disaster—"ATLANTIC"

HIGHLAND PARK
ALCYON GEO ARLISS
"OLD ENGLISH"

Subscribe for the Tribune

MOTION PICTURES DOWNTOWN

WOODS RANDOLPH AT DEARBORN
Continuous From 8:45 A. M.—35c to 3 P. M.
OPENS TODAY AT 8:45 A. M.
A Flaming Human Document of Broken Vows!
Her Husband Forsook Her; She Had a Lover in Every Country!
ADULTS ONLY
Censors' Orders

EX-FLAME
WITH THOSE DARING "YOUNG SINNERS"
MARIAN NIXON
and
NEIL HAMILTON
JUDITH BARRIE
NORMAN KERRY

You'll Thrill to Its Drama and Its Daring Intensity . . . You'll Revel in Its Appeal.

MISCELLANEOUS MISCELLANEOUS

GRANADA PUBLIX GREATER TALKIE THEATRES MARBRO
SHERIDAN at DEVON MADISON at CRAWFORD
Doors Open 1:00 Both Theatres
HURRY! Only One More Day to Enjoy These Mighty Attraction Smashes!
EDMUND LOWE in "PART TIME WIFE"
AND GREAT EXTRA FEATURE
Extra—At Mats. Only at 1:15 & 4:36 D. W. Griffith's "LINCOLN"
Evening Special CHARLEY CHASE In "HIGH C's"
Mats. to 6:30 30c Evenings 50c Children 15c

GATEWAY Lawrence Near Milwaukee
NORMA TALMADGE
"Du Barry, Woman of Passion"
Free Auto Parking at Theater

BELMONT Lincoln-Belmont-Ashland
WALLACE BEERY
"BILLY THE KID"
HUGE PROFESSIONAL REVUE ON STAGE—9:00 P. M. ONLY

CENTURY Clark-Diversey-Broadway
EL BRENDEL—"JUST IMAGINE"
"Winter"—Silly Symphony Riot
"Java"—Fitzpatrick TravelTalk
Paramount Sound News

CONGRESS Milwaukee at Rockwell
HIRAM AND HENRY—IN PERSON
Appearing at 4:15, 7:10, 9:50 P. M.

MANOR 5000 W. North Av.
BERWYN 6404 W. 22nd
CRYSTAL North Av. nr. Calif.
LA GRANGE 34 S. 5th, La Grange
BELPARK 3231 N. Cicero
ANITA PAGE "WAR NURSE" Robert Montgomery

PANTHEON Sheridan nr. Wilson — Jeanette MacDonald "THE LOTTERY BRIDE"
STATE 5814 W. Madison — GEORGE BANCROFT "Derelict"
COVENT 2653 N. Clark — "Du Barry, Woman of Passion" Norma Talmadge
WINDSOR 1225 N. Clark — Louis Wolheim "THE SILVER HORDE"
VARSITY 1710 Sherman, Ev. — Richard Cromwell "TOL'ABLE DAVID"

LAKE FOREST
DEERPATH Lowell Sherman
"HE KNEW WOMEN"

LOMBARD
NEW DU PAGE "Common Clay"
CONSTANCE BENNETT LEWIS AYRES

PARK RIDGE
PICKWICK GEO. ARLISS
"OLD ENGLISH"

OAK PARK
LAMAR 102 So. Marion
GEORGE ARLISS—"OLD ENGLISH"

MOTION PICTURES DOWNTOWN

RKO STATE-LAKE RKO SECOND ANNIVERSARY Greater Than Ever Month
ASK ANYONE WHO HAS SEEN IT—READ ANY REVIEW!
OPEN 8:30 A.M. 35¢ to 3 P.M.
CRIMINAL CODE
PASSION RACKED HER HEART AND GRIM WALLS CRUCIFIED HIS SOUL! YOU'LL SOB!—YOU'LL SMILE!—YOU'LL THRILL!
WALTER HUSTON
PHILLIPS HOLMES—CONSTANCE CUMMINGS.
STARTING SATURDAY
THE IMMORTAL DRAMA OF LOVE AND PASSION—
RESURRECTION
JOHN BOLES—LUPE VELEZ

RKO PALACE RKO
OPEN 10:30 A.M. 35¢ to 3 P.M.
RUTH ROLAND DARLING OF THE SCREEN
JOE DALY and R.K.O DISCOVERIES with TOMMY WONDER
FRANK MILT BRITTON & GANG GENE GORY & TITO
BOB MURPHY MASTER OF CEREMONIES
ON THE SCREEN COHENS & KELLYS IN AFRICA GEORGE SIDNEY CHARLIE MURRAY
BOB RIPA PHENOMENAL BOY JUGGLER.
STARTING SATURDAY
IN PERSON CHAS. Chic SALE "THE SPECIALIST" HIMSELF AND OTHER R-K-O ACTS
ON THE SCREEN The ROYAL BED LOWELL SHERMAN—MARY ASTOR

SOUTH
WARNER BROS. THEATRES
CAPITOL 87th and HALSTED
10c & 30c 'Til 6:30
HURRY! ONLY TWO DAYS MORE!
MARIE DRESSLER WALLACE BEERY in "MIN-BILL"
AVALON 79th and SOUTH CHICAGO
FOR ADULTS ONLY
"FREE LOVE"
CONRAD NAGEL GENEVIEVE TOBIN
STRATFORD Halsted at 63rd
25c and 10c until 6 P. M.
A Flaming Drama of Modern Society
'PASSION FLOWER'
with
CHARLES BICKFORD
Kay Francis-Kay Johnston
Added—Our Gang Comedy
JEFFERY 71st-Jeffery
HIGHLAND 79th-Ashland
W. Englewood 63rd-Ashland
(All three theatres)
CONRAD NAGEL—WM. FARNUM
NORMA TALMADGE in "WOMAN OF PASSION"
COSMO 79th-Halsted
LEXINGTON 1163 E. 63rd
Robert Montgomery—Anita Page in "WAR NURSE"
OAKLAND SQ. 39th-Drexel
2 Talkies—2 WALLACE BEERY in "Billy the Kid," and "Man to Man"
SHORE 75th-Kingston
HARVARD 63rd-Harvard
Giant Double Feature Program
GEORGE ARLISS in "OLD ENGLISH"
Lila Lee, Joe Frisco—"GORILLA"
GROVE 76th-Cottage
ALL-TALKING SWEDISH DIALOGUE
"The Lady Lies" (Star Swedish Cast)
SYMPHONY Chicago nr. Cicero
AMOS 'N' ANDY
"CHECK AND DOUBLE CHECK"

SOUTH
SCHOENSTADT'S TALKIE THEATERS
PICCADILLY 51st and Blackstone
GRACE MOORE
"A LADY'S MORALS"
PEOPLES 47th and Ashland — EVELYN BRENT "The Silver Horde"
PALACE 5243 W. 25th St. — LOUIS WOLHEIM "DANGER LIGHTS"
ATLANTIC 26th & Crawford — Adults Only CONRAD NAGEL "TODAY"
Non-Professional Stage Revue
KENWOOD 47th & Kenwood — 'ATLANTIC' ★★★★ Epic

REGAL South Park Way at 47th St.
HAROLD LLOYD in "FEET FIRST"
ON THE STAGE
Jerome Carrington and His New Regal Band
Walter Richardson and Ralph Cooper

CHELTEN Exchange Ave. at 79th St.
CLARA BOW—"HER WEDDING NIGHT"
Enjoy Hearing the Finest Sound Possible in a Perfect Talkie Theatre

R-K-O ENGLEWOOD 63rd & Halsted
25c 1 to 6 P. M.
Richard Cromwell in "Tol'able David"
Radio-Keith-Orpheum VAUDEVILLE

NORTH
HOWARD HOWARD ST. "L" 25c PRICE 1:30 TO 6:30
Conrad Nagel, Catherine Dale Owen
"TODAY"
ADULTS ONLY
EXCLUSIXE FREE PARKING

ADELPHI 7074 N. CLARK
2 Talkies, Talkomedy & Acts
Clara Bow, Charles Ruggles, Ralph Forbes
Skeets Gallagher—"HER WEDDING NIGHT"
Ruth Roland, Sam Hardy—"RENO"

NEW BRYN MAWR 1125 Bryn Mawr
Big Dbl. Feature
LOUIS WOLHEIM—"DANGER LIGHTS"
JOE FRISCO—"THE GORILLA"

RIDGE DEVON AT CLARK
Doors Open at 6
GEORGE ARLISS—"OLD ENGLISH"
GEORGE BANCROFT—"DERELICT"
ADULTS 30c CHILDREN 10c

BUCKINGHAM 3319 N. CLARK
2 Good Features
WARNER BAXTER—"UP THE RIVER"
GRANT MITCHELL—"MAN TO MAN"

DE LUXE Wilson & Brdwy. Nr. 'L' Sta.
Year's Greatest Production
"THE BIG TRAIL"

LAKE SHORE Broadway at Belmont
Dbl. Feature Program
"Oh, Sailor, Behave" & "Are You There?"

MAYWOOD
LIDO 5TH AVE. AT WASHINGTON BLVD.
TWO ATTRACTIONS—MATINEE DAILY
George Arliss—"OLD ENGLISH"
George Bancroft—"DERELICT"

NO MAN'S LAND
Teatro del Lago Sheridan Rd. Between Wilmette and Kenilworth
George Arliss, 'Old English'

AUSTIN
PLAISANCE 466 N. Parkside at Lake
Big Dbl. Fea. Program
ALICE WHITE—"WIDOW FROM CHICAGO" and "The Silent Enemy"—★★★★ Epic

IRIS 5743-47 CHICAGO AVE.
Adults 30c, Children 10c
EDDIE CANTOR—"WHOOPER"

WEST
MARSHALL SQ. 224-Marshall Blvd.
Free Auto Parking
EL BRENDEL—"THE BIG TRAIL"

MARQUETTE 63RD AND KEDZIE
Double Feature Program
Robert Montgomery—"WAR NURSE"
Helen Twelvetrees—"THE CAT CREEPS"

HIGHWAY 63RD AND SO. WESTERN
DOUBLE FEATURE
Robert Montgomery—"WAR NURSE"
Helen Twelvetrees—"THE CAT CREEPS"

NEW REGENT 6826 S. HALSTED
Sue Carol
Amos 'n' Andy—"Check and Double Check"
Ladies' Linen Night

JACKSON PARK Stony Island at 67th
Latest Success
GEORGE ARLISS—"OLD ENGLISH"

MILDA 3140 S. HALSTED
HARRY GREEN
JACK OAKIE—"SEA LEGS"

FROLIC 951 EAST 55TH ST.
EL BRENDEL—"THE BIG TRAIL"

ROSELAND-STATE Michigan-119th Pl.
MAT. DAILY
Phillips Holmes—"MAN TO MAN"

HAMILTON 71ST AND PAXTON
"THE CAT CREEPS" and "DISRAELI"

RAMOVA 35TH AND HALSTED
The Comedy Sensation of the Year—"UP THE RIVER"

COLONY 59TH AND KEDZIE
Cont. 6:30 to Midnite
Amos 'n' Andy—"Check and Double Check"

NORTHWEST MISCELLANEOUS
PUBLIX-BALABAN & KATZ WONDER THEATERS

CHICAGO RANDOLPH—STATE ST. LAKE
35c—10:55 A. M. to 1 P. M.
Complete Show Begins 9:30 P. M.
—ADULTS ONLY—
Barbara Stanwyck
In the Daring Love Drama
"ILLICIT"
—ALSO—
Aaronson's Commanders

ORIENTAL RANDOLPH near STATE
RADIO REVUE OF 1931
10—BIG ACTS—10
EAST & DUMKE
MIKE & HERMAN
QUIN RYAN, WGN Announcer
WYNKEN, BLYNKEN & NOD
Victor YOUNG, Mary WILLIAMS
PIE-PLANT PETE
And Gay Screen Romance
JEANETTE MAC DONALD
in "OH, FOR A MAN"

ROOSEVELT STATE ST. near WASHINGTON
TODAY—9 A. M. 35c to 1
He SPEAKS from the Screen—and IN ENGLISH
EMIL
JANNINGS
and the "Morocco" Star
MARLENE
DIETRICH
In Paramount's Production
"THE BLUE ANGEL"

McVICKERS MADISON near STATE
35c Price—9 A. M. to 1 P. M.
JANET GAYNOR
CHARLES FARRELL
in
"THE MAN WHO CAME BACK"
—ALSO—
LAUREL & HARDY

UNITED ARTISTS RANDOLPH ST. at DEARBORN
35c—9 A. M. to 1 P. M.
"THE BAT WHISPERS"
Exciting Mystery Play
CHESTER MORRIS
GUSTAV VON SEYFFERTITZ and UNA MERKEL
—Extra Feature—
GINGER ROGERS
In "OFFICE BLUES"

PARADISE CRAWFORD near WASHINGTON
35c—1:30 to 6:30
JOAN
CRAWFORD
"PAID"
AL KVALE In Colorful Stage Show
Extra! Novel Radio Overture
MARCELLI, Conducting

UPTOWN BROADWAY at LAWRENCE
35c—1:30 to 6:30
JOAN
CRAWFORD
"PAID"
IN PERSON! Hollywood's Funsters
KARL DANE GEO. K. ARTHUR
with MARK FISHER on stage

TIVOLI COTTAGE GROVE near 63rd
35c—1:15 to 6:30
JOAN
CRAWFORD
in "PAID"
FRANKIE MASTERS on Stage
H. LEOPOLD SPITALNY & Soloists

HARDING MILWAUKEE AVE. at SAWYER
25c Price—1:30 to 6:30
CONSTANCE BENNETT
in "SIN TAKES A HOLIDAY"
Kenneth McKenna Basil Rathbone
Eddie Meikel at the organ

TOWER 63rd ST. near BLACKSTONE
25c Price—1:00 to 6:30
—Huge Double Attraction—
CHARLES FARRELL in "PRINCESS and the PLUMBER"
—Extra Matinee Only—
D. W. Griffith's "LINCOLN"

RIVIERA BROADWAY at LAWRENCE
25c Price—1:30 to 6:30
Bert WHEELER Robert WOOLSEY
"Hook, Line and Sinker"

NORSHORE HOWARD near CLARK
25c Price—1:30 to 6:30
"LOTTERY BRIDE"
JEANETTE MacDONALD
Chas. Butterworth, Irene Delroy
Free Parking—Ask the Doorman

MARYLAND 6350 ST. at MARYLAND
"LOTTERY BRIDE"
Jeanette MacDonald
Joe E. Brown

SENATE MADISON at KEDZIE
HAROLD LLOYD
"FEET FIRST"
Barbara Kent

CENTRAL PARK 3735 ROOSEVELT
"UP THE RIVER"
Spencer Tracy
Jewish Cantor Choir on Stage

FOX THEATRES
MONROE—MONROE at DEARBORN
EL BRENDEL near ——
"JUST IMAGINE"
He's a Riot of Joy! Gosh! He's Funny!
MIDWEST Archer and 55th — Jackie Coogan Mitzi Green "TOM SAWYER"
COMMERCIAL 92nd & Commercial
CROWN 1605 Division — "THE BIG TRAIL"
PORTAGE PK. 4050 Milwaukee

SHERIDAN at IRVING PARK BLVD.
Constance Bennett
"SIN TAKES A HOLIDAY"
and Wallace Beery, "Billy the Kid"
Special Program—Two Big Features
TERMINAL Jackie Coogan — "Tom Sawyer"

NORTHWEST
RIVOLI 4380 ELSTON
JOHN WAYNE—"THE BIG TRAIL"
ROBERT MONTGOMERY—"WAR NURSE"
Sidney & Murray—"Discontented Cowboys"

TIFFIN 4051 W. NORTH AVE.
ROBERT MONTGOMERY ANITA PAGE
"WAR NURSE"

ADMIRAL Lawrence and Crawford
Western Electric Sound
Amos 'n' Andy—"Check and Double Check"
Bob Steele—"Headin' North"

PATIO 6008 IRVING PARK BLVD
DOUBLE FEATURE
LILA LEE—"THE GORILLA"
BUCK JONES—"THE DAWN TRAIL"

COMMODORE 3105 Irving Park Blvd.
Dbl. Feature Program
EL BRENDEL—"THE BIG TRAIL"
HOBART BOSWORTH—"THIRD ALARM"

ALAMO 3641 W. CHICAGO
MAT. DAILY
GEORGE BANCROFT—"DERELICT"

MONT CLARE Grand Ave. at Harlem
MATINEE DAILY
EL BRENDEL—"THE BIG TRAIL"

IRVING Irving Park Blvd. & Crawford
Amos 'n' Andy
"CHECK AND DOUBLE CHECK"

ESSANESS TALKIE THEATRES
VOGUE Broadway at Grace
Doors Open 6:30 P. M.
BIG DOUBLE FEATURE PROGRAM
JACK OAKIE in "SEA LEGS"
NORMA TALMADGE in
"WOMAN OF PASSION"
400 4746 Sheridan Doors Open 6:30 P. M. The Talkie
Comedy Drama, "ONCE A GENTLEMAN"
WARNER BAXTER in "RENEGADES"
CENTER Lincoln Av. nr. Irving Pk. Doors Open 1 P. M.
BIG DOUBLE FEATURE PROGRAM!
Year's Comedy Sensation
"UP THE RIVER"
Powerful Talkie Thriller
"FIGHTIN' THRU"
DEVON 6235 Broadway Doors Open 1 P. M.
Comedy Hit, "UP THE RIVER"
Sensation, "FOURTH ALARM"
KEYSTONE 2015 Irving Park Doors Open 6 P. M.
25c Price 6 P. M. in Classic
LOUIS WOLHEIM, "DANGER LIGHTS"
LILA LEE, "THE GORILLA"
BIOGRAPH 2433 Lincoln Doors Open 1 P. M.
★★★★ Picture, "THE BIG TRAIL"
LOUIS WOLHEIM, "DANGER LIGHTS"
DAVIS 4614 Lincoln Doors Open 1 P. M.
★★★★ Picture, "THE BIG TRAIL"
GEORGE ARLISS, "OLD ENGLISH"
CRAWFORD 79 S. Crawford Double Feature
CLARA BOW, "HER WEDDING NIGHT"
"SHE GOT WHAT SHE WANTED"
EMBASSY 3650 Belmont Double Feature
AMOS 'N' ANDY, 'Check & Double Check'
Beatrice Lillie, "ARE YOU THERE?"
LOGAN 2646 Milwaukee Double Feature
GEORGE ARLISS, "OLD ENGLISH"
Mystery Drama, "THE CAT CREEPS"
BYRD Madison-Crawford Double Feature
LOUIS WOLHEIM, "DANGER LIGHTS"
CLARA BOW, "HER WEDDING NIGHT"
WEST END 121 S. Central Park Double Feature
AMOS 'N' ANDY, 'Check & Double Check'
BEATRICE LILLIE "ARE YOU THERE?"
LAMAR ¼ Blk. S. of Cen. Park Double Feature
GEO. ARLISS in "OLD ENGLISH"

DOWNERS GROVE
TIVOLI George Bancroft
"DERELICT"

Opera Friends Hear Singers at Meeting

BY THALIA

MAYBE if our prominent men realized how great the distinction the ladies think to have them attend a function affair they'd be more willing to put in a social appearance between time. Three of them were present at the Friends of Opera meeting and luncheon at the Casino yesterday afternoon, which added greatly to the success of the occasion. They were Mr. Samuel Insull, Mr. Charles H. Swift, Meeker, Mr. Charles H. Swift, Mr. Insull down in front and took places in the opera box committee, and to have a good time, which was the best part of it, according to the contention. Mr. Insull, who never goes to the meetings unless to speak, stayed afterwards, chatting and getting lots of attention.

The program was a fine one. Coe Glade, Antonio Cortissoz, Sharnova, and Cesare Formichi sang, and the big room was packed with such a large crowd that the rooms had to be opened up. Everybody who didn't know everything who Mrs. Hubert Burnham was looked so gorgeous. She wore a most striking outfit of rose velvet, a sort of ensemble effect with a short shirred and fulled skirt that came right to the ground, a short jacket trimmed with chinchilla and a velvet turban.

Members of the opera box parties who were there were Mrs. Potter Palmer, who presided; Mrs. Wilhelm Mitchell, Mrs. Frederick Rathbone, Mrs. Charles H. Swift, Mrs. Rockefeller McCormick, Mrs. Chauncey More, Mrs. Holbrook Clarke, Mrs. Arthur Small, Miss Lucy Martin, Mrs. Vernon Herbst, and Mrs. Jacob Mrs. William J. Chalmers was also there, too, and Mrs. Harry Shearson, Mrs. Samuel Taylor, Mrs. William P. Hunt, Miss Marie Rozet, Miss Gilbert, Mrs. Clyde Day, Mrs. Harris, and Mrs. Marshall Blair.

About Those Going South; Also Mary Garden, etc.

Joining the southbound hegira are the Paul Walkers, the Robert Abrahams, the Orville Taylors, and Mr. and Mrs. V. R. Nicols, who are all going to Miami Beach together on Saturday for a stay of a fortnight or so. . . . the University club, which usually has something enlightening and scientific for its "ladies' night" is having Mary Garden for its speaker on the coming Friday night, causing a mild flurry of excitement among the membership . . . the extremely modern and smart textiles bearing the intriguing titles "Manhattan," "Coquette," "Play Boy," "Katinka," and "Aiken Drag," designed by Mrs. Reeves and on view at the International Exhibition of Metal Work and Textiles that opened yesterday noon at the Art institute, are a creation of Mrs. Howard Linn's Au Paradis . . . Mrs. John Irwin Marshall of Highland Park has returned from Florida for a few days and is a guest at the Palmer house before going back.

Topical——This business of including admittance cards with invitations to church weddings doesn't seem to be accomplishing a thing, because too many people know that you can't keep everyone out of church (at the Hutchinson-Ryan nuptials last Saturday the pews and extra chairs were all filled up) 45 minutes before the wedding procession started down the aisle, and many occupants weren't all on the invited list either) . . . Variety's front page "line" story last week was a humorous piece about the Chicago Junior league's children's plays, and the word SUMPin—the language used is one that in which the league's efforts are accustomed to be described, such expressions as "snooty cast," "swell shows," and the like being generously sprinkled in, but as far as theatrical acknowledgment goes, the distinction is great.

If You Crave Information; That's Offered Right Here.

In case you like to be well posted you should be apprised . . . that the Dekes had their annual banquet at the Blackstone last night . . . that Mrs. Victor C. Sanborn of Lake Forest is departing tonight for Seattle, Wash., to meet her daughter, Mrs. Mary Krum, and with her to motor to the coast and back to Chicago by a southern route, getting here the first part of February . . . that Erich Gerstenberg is giving a tea at her apartment at 1120 Lake Shore drive this afternoon for the Wrights' theater interpretive committee . . . that Mrs. John Sears of the Ambassador is in New Orleans for two or three weeks.

Also . . . that Mrs. Charles Chadwick is leaving on Sunday for Palm Beach and that Mrs. Chadwick will join her later . . . that Mrs. Strozzi (Kay Strotz off the stage) in the movie "Capt. Applejack" is due to appear here soon (she takes the part that Mary Nash did in the stage play of the same name) . . . that C. K. G. Billingses have departed for Santa Barbara in their private car for their annual sojourn in Florida . . . that the Hobart Chatfield-Taylors had as house guests at their Mexico, Cal., residence Mr. and Mrs. Lloyd Aspinwall of Pasadena. . . . Mr. and Mrs. Percy B. Eckhart of Kenilworth have announced the engagement on Monday of their daughter, Marion, to James R. D. Stevenson, son of Mr. and Mrs. James R. Stevenson of 560 Hawthorne place. Miss Eckhart was graduated last June from the University of Chicago.

* *

NEW YORK SOCIETY

New York, Jan. 19.—[Special.]—Mrs. Seth S. Spencer of 829 Park avenue entertained at dinner last night for her daughter, Mrs. Haring Griggs, who is visiting her from Stamford, Conn.

Mrs. Cudahy McCormick has gone to Aiken, S. C., where she will spend the winter.

EMBARRASSING MOMENTS

Stepping Along.

It was during the noon hour, and the assistant manager had gone to lunch. There were a few left in the office, but I had started to show them a few steps step I had learned the day before when I happened to hear the manager's voice remarking that he had just added the step and asking for a personal interview. You can imagine my embarrassment when I faced him and discovered the general manager.

S.

Opera Friends Hear Singers at Meeting

BY THALIA ——.

MAYBE if our prominent townsmen realized how great a distinction the ladies think it is to have them attend an afternoon affair they'd be more willing to put in a social appearance before dinner time. Three of them went to the Friends of Opera meeting and tea at the Casino yesterday afternoon and added greatly to the success of the occasion. They were Mr. Arthur Meeker, Mr. Charles H. Swift, and Mr. Samuel Insull. They walked right down in front and took places with the opera box committee, and seemed to have a good time, which was the best part of it, according to feminine convention. Mr. Insull, who rarely goes to the meetings unless he is to speak, stayed afterwards, chatting and getting lots of attention.

The program was a fine one, with Eide Glade, Antonio Cortis, Sonia Sharnova, and Cesare Formichi singing, and the big room was packed with such a large crowd that the back rooms had to be opened up, too. Everybody who didn't know was asking who Mrs. Hubert Burnham was, she looked so gorgeous. She wore a most striking outfit of rose velvet, a sort of ensemble effect with a much slirred and fulled skirt that reached right to the ground, a short jacket trimmed with chinchilla and a rose velvet turban.

Members of the opera box committee who were there were Mrs. Meeker, who presided; Mrs. Wilhelm Ludwig Baum, Mrs. Charles H. Swift, Mrs Rockefeller McCormick, Mrs. Clair E. Hess, Mrs. Holbrook Clarke, Mrs. Arthur Small, Miss Lucy Martin, Mrs. Vernon Herbst, and Mrs. Jacob Baur. Mrs. William J. Chalmers was there, too, and Mrs. Harry Shearson, Mrs. Samuel Taylor, Mrs. William Prescott Bunt, Miss Marie Rozet, Miss Helen Gilbert, Mrs. Clyde Day, Mrs. Hayden Harris, and Mrs. Marshall Blair.

* *

About Those Going South; Also Mary Garden, etc.

Joining the southbound hegira are the Paul Walkers, the Robert Upsons, the Orville Taylors, and the K. V. R. Nicols, who are all going down to Miami Beach together on Saturday for a stay of a fortnight or so . . . the University club, which usually has something enlightening and scientific for its "ladies' night" lectures, is having Mary Garden for its speaker on the coming Friday night, causing a mild flurry of excitement among the membership . . . the extremely modern and smart textiles bearing the intriguing titles "Manhattan," "Dinette," "Play Boy," "Katinka," and "Alfred Drag," designed by Ruth Reeves and on view at the International Exhibition of Metal Work and Textiles that opened yesterday afternoon at the Art institute, are also at Mrs. Howard Linn's Au Paradis shop . . . Mrs. John Irwin Marshall of Highland Park has returned from Florida for a few days and is at the Palmer house before going back.

* *

Topical——This business of inclosing admittance cards with invitations for church weddings doesn't seem to accomplish a thing, because too many people know that you can't keep any one out of church (at the Hurley-Ryan nuptials last Saturday the pews and extra chairs were all filled about 6 minutes before the wedding procession started down the aisle, and the occupants weren't all on the invited list either) . . . Variety's front page "line" story last week was a long piece about the Chicago Junior league's children's plays, and that's SUMPin — the language used is not that in which the league's efforts are accustomed to be described, such expressions as "snooty cast," "kid flows," and the like being generously sprinkled in, but as far as theatrical acknowledgment goes, the distinction is great.

* *

If You Crave Information; That's Offered Right Here.

In case you like to be well posted, you should be apprised . . . that the Dukes had their annual banquet at the Blackstone last night . . . that Mrs. Victor C. Sanborn of Lake Forest is departing tonight for Seattle, there to meet her daughter, Mrs. Morrow Kinne, and with her to motor down the coast and back to Chicago by the southern route, getting here the latter part of February . . . that Mrs. Rich Gerstenberg is giving a tea in her apartment at 1120 Lake Shore drive this afternoon for the Playwrights' theater interpretive committee . . . that Mrs. John Senn of the Ambassador is in New Orleans for the next three weeks.

* *

also . . . that Mrs. Charles H. Chadwick is leaving on Sunday for Palm Beach and that Mrs. Chadwick will join her later . . . that Kay Strund (Kay Strotz off the stage) is in the movie "Capt. Applejack" that's due to appear here soon (she takes the part that Mary Nash did in the stage play of the same name) . . . that the C. K. G. Billingses have departed from Santa Barbara in their private car for their annual sojourn in Florida . . . that the Hobart Chatfield-Taylors have had as house guests at their Montecito, Cal., residence Mr. and Mrs. Lloyd Aspinwall of Pasadena. . . .

Mr. and Mrs. Percy B. Eckhart of Kenilworth have announced the marriage on Monday of their daughter, Marion, to James R. D. Stevenson Jr., son of Mr. and Mrs. James R. D. Stevenson of 540 Hawthorne place. Miss Eckhart was graduated last June from the University of Chicago.

* *

NEW YORK SOCIETY

New York, Jan. 19.—[Special.]—Mrs. Seth E. Spencer of 829 Park avenue entertained at dinner last night for her daughter, Mrs. Harding White Cannon, who is visiting her from Hartford, Conn.

Mrs. Cudahy McCormick has left Aiken, S. C., where she will spend the winter.

EMBARRASSING MOMENTS

Stepping Along.

It was during the noon hour. The restaurant manager had gone to lunch. There were a few left in the office and had started to show them a new dance step I had learned the night before when I happened to hear a couple of ladies remarking that he had learned the step and asking for a personal interview. You can imagine my embarrassment when I faced him and observed the general manager.

S. G.

HER ENGAGEMENT ANNOUNCED

MISS RUTH ANN KNOWLES.
[Hurter Photo.]

Mr. and Mrs. Frederic W. Knowles of 6942 North Hilldale avenue announce the engagement of their daughter, Ruth Ann, to Harold Volkert, son of Mrs. F. N. Volkert of 3524 West Adams street.

Angelo Raffaelli Gets Tita Schipa's Promise for Vocal Training

Yesterday may have been just another day for other young men, but not for 18 year old Angelo Rafaelli, 1416 Clybourn avenue. Yesterday Angelo sang for Tito Schipa, Chicago Civic opera star, and the master singer found his voice good.

Angelo is a student at the Hoyne continuation school and showed such promise in his music course that his teacher arranged an audition with the opera singer. Yesterday the boy sang an aria from "Martha" while his teacher played. When he had finished Schipa told the boy:

"You have a fine lyric voice. It is undeveloped, of course, but it has a good quality. I will see that you get a good teacher here in Chicago."

Angelo left with a renewed confidence that he will some day become an opera star, as great a one, he hopes, as Schipa.

* *

WASHINGTON SOCIETY

Washington, D. C., Jan. 20.—[Special.]—President and Mrs. Hoover were guests tonight of the Congressional club at its annual reception. A section of the Marine band played throughout the reception, supper, and some dancing afterward. The retiring president of the club, Mrs. Porter H. Dale, wife of a senator from Vermont, received the guests and presented them to the President and then to Mrs. Hoover.

Mrs. Leseur Richardson, granddaughter of the late Joseph G. Cannon of Illinois, former speaker of the house of representatives, is spending a week in Atlantic City. After that she will return to the home of her aunt, Miss Helen Cannon, 1752 Massachusetts avenue. Mrs. Richardson will go to Paris in the spring, accompanied by her aunt.

* *

WEDDING

Mr. and Mrs. Isaac H. Mayer of the Churchill and Glencoe announce the marriage of their daughter, Clara Louise, to John T. Lorch of New York City, son of Mr. and Mrs. John H. Lorch of Cornwall-on-the-Hudson, N. Y. The former Miss Mayer was graduated from Smith college in 1929 and also studied in Europe.

Society at the Opera

THE popular "Die Meistersinger von Nurnberg" again was presented at the Chicago Civic Opera house last night.

Mr. and Mrs. Daniel J. Schuyler were hosts to Baroness Van Reutter, Mrs. H. E. Jones, Dr. Max Obermayer, and William M. Schuyler. The Harold H. Swift box was occupied by Dr. and Mrs. Charles W. Gilkey, Mr. and Mrs. Donald Riddle, and Mr. and Mrs. Norris Tibbetts.

Mr. and Mrs. Clifford D. Caldwell had as their guests Mrs. Frederic Upham, Malcolm Conant, and Mr. and Mrs. Lawrence O. Wilson. Mr. and Mrs. Charles S. Peterson had a box party including Mrs. Jacob Baur, Mrs. J. Hamilton Lewis, Dr. and Mrs. W. A. Pusey.

Miss Irene Wilson was hostess to Mr. and Mrs. Walter S. Brewster, Mr. and Mrs. Charles H. Schweppe, and Arthur Heun. Mrs. William L. Hodgkins' box was occupied by Mrs. James Baum, Mrs. Frank Porter, Mrs. Marshall Sampsell, Mrs. Thomas Hammond, and Miss Katherine Lefeus.

Miss Margaret Carr, Miss Elizabeth Linn, Miss Barbara Poole, Durand Smith, and Donald McClure were guests of Arthur Barnhart. Col. and Mrs. William Nelson Pelouze were hosts to Mr. and Mrs. Walter Faithorn, Miss Nellie Offut, and Nelson Thomasson.

Mrs. Warren C. Fairbanks had as guests in her box Mrs. Harry Clow, Mrs. Keene Addington, Mrs. Samuel Slade, and Mrs. Edward Cassidy.

Mr. and Mrs. C. B. Ford, Mr. and Mrs. H. H. Redfern, Mrs. John Vander Meulen of Louisville, Ky., Miss Jane Fargo of Indianapolis, Ind., and Norman Baxter, also of Indianapolis, were guests in Mrs. Jacob Mortenson's box.

BEAUTY ANSWERS

BY ANTOINETTE DONNELLY.

K. V.: USE ALCOHOL OR WITCH-hazel to remove an oily film. Wipe over the oily surfaces frequently. Or, use equal parts of witch-hazel and rose water. Besides removing the film, the astringent contracts the pore openings.

L. C. N.: WHETHER THE MOLE is harmless looking or not, take no chances. Consult a skin specialist about its removal. Moles may respond to electric needle treatment in expert hands.

PATTERNS BY CLOTILDE

[Registered U. S. Patent Office.]

WOMAN'S OR MISS' DRESS.

One of the light weight woolens will be just right for this sports model. Double rows of stitching on the bodice, sleeves, and skirt give an attractive tailored finish, and make all the trimming needed. The belt may be of the dress material or leather, just as you prefer. A tiny edging of bias pique would be chic slipped into the neck and sleeve cuffs. Tweed, wool crêpe, and flat crêpe are appropriate.

The pattern, 2916, comes in sizes 14, 16, 18, and 20 years and 36, 38, and 40 inch bust measure. Size 16 requires 3¼ yards of 39 inch material.

Order Blank for Clotilde Patterns

CLOTILDE PATTERNS,
CHICAGO TRIBUNE, 220 E. 42D ST.,
NEW YORK CITY.

Inclosed find $..... Please send me the Clotilde patterns listed below:

Pattern No..... Size..... Price.....

2916.....

Name .....

Number and Street .....

City .....

State .....

How to Order Clotilde Patterns.

Write your name and address plainly on dotted lines, giving number and size of such patterns as you want. Inclose 10 cents in stamps or coin [coin preferred; wrap it carefully], for each number, and address your order to Clotilde Patterns, CHICAGO TRIBUNE, 220 East 42d street, New York City.

Note—Clotilde patterns are made in New York exclusively for THE CHICAGO DAILY TRIBUNE.

Coffee Pots, Fire Screens Now on Show

BY ELEANOR JEWETT.

A THOROUGHLY interesting exhibit is this which opened yesterday in the Hutchinson wing of the Art institute. It is the third international exhibition of metal work and cotton textiles assembled by the American Federation of Arts and by that organization set touring the country. It will stay in Chicago long enough for us all to acquaint ourselves with the latest ideas in fire screens, for instance, and draperies and coffee pots and tea urns.

The long hall at the bottom of the stairs leading from Gunsaulus hall has been transformed into a most delightful exhibition gallery. It is here that you will find a great deal of the silver and pewter ware and of the pottery and brass. Go to the far end which opens into the Japanese rooms and enjoy the clever manner in which this current exhibit has been arranged so that it runs smoothly into the oriental rooms. That great screen of brass etched with absurd but amusing rabbits and squirrels and birds has a distinctively Japanese flavor. Those cases, too, on either hand of the doorway fit marvelously into a color scheme that embraces Chinese horses from before Christ. See the one in tones of reddish brown and the other, work here chiefly from England, in a gold finish.

Superb as the effect is, we have not time to linger in this one corner long. A hundred other incidents attract us. Dueling pistols from Holland are on one hand and dueling swords on the other. Were these sent in a sarcastic mood or a threatening? More things of peace, however, are here than trappings of war. There are cups, trays, fruit bowls, candlesticks, a child's mug in silver, a severely plain clock in gold, a huge aeroplane trophy and, as we have said, numberless pots, sugars and creams for the correct dress of afternoon tea or coffee. On the walls in the decorative arts gallery the textiles have been hung and this difficult enterprise has been effected with the maximum of benefit to each drape.

A tea to the members of the Association of Arts and Industries will be an occasion this afternoon. There is a distinct connection between the society and the present exhibit. William Nelson Pelouze is the president of the association which has made possible the Art institute's school of industrial art, a school that is forging ahead under excellent instructors and with classes well filled with eager, interested students.

The exhibition will continue for some six weeks.

What's Doing Today

MEETINGS.

Infant Welfare society ....Blackstone hotel
Big Ten .....Congress hotel
German-Amer. Women's club..Hotel La Salle
Medical Reserve Officers.....
.....Medical-Dental Arts club
National Daughters of the G. A. R.....
.....Great Northern

LUNCHEONS.

Alpha Sigma Lambda.....Field's grill
Beta Psi .....Mandel's Ivory room
Chgo. Assn. of Zeta Psi..Mandel's Ivory room
Chicago Tennis Assn.....Field's Men's grill
Chicago Zoological society.....Palmer house
Circus Fans .....Hotel Sherman
Delta Chi .....Chicago Bar association
Delta Pi .....Gimbel's restaurant
Delta Tau Delta.....Engineers club
Kappa Alpha [Southern]....Brevoort hotel
Hyde Park Kiwanis.....Hotel Windermere
Lake View Kiwanis .....Webster hotel
Woodlawn Kiwanis .....Wedgewood hotel
Lambda Chi Alpha.....Carson's Men's grill
Lambda Gamma Phi.....Chicago Bar Ass'n
Military Intelligence assn....Hotel La Salle
Naval Post, No. 372, American Legion
.....Mandel's Ivory room
Pennsylvania Colony club.....Morrison hotel
Phi Beta Delta .....Hotel La Salle
Phi Epsilon Pi.....Gimbel's restaurant
Polar club.....Belden-Stratford
Psi Epsilon .....Hotel La Salle
Psi Gamma Rho.....Hotel La Salle
Public Ownership league..Central Y. M. C. A.
Purdue Assn. of Chicago.Chgo. Engineers club
Steuben club .....Steuben club

EVENING DINNERS, DANCES, ETC.

Assn. of Former German Students...Atlantic
Brothy Club Star...Medical-Dental Arts club
Chgo. Medical soc...Medical-Dental Arts club
Civic Centennial Choristers....Hotel La Salle
Fourteen Forty-Four club, K. of C.....
.....Hotel Shoreland
Grand Trunk Railway .....Morrison hotel
Ill. State Armory Com.....Atlantic hotel
Ladies Brothy club..Medical-Dental Arts club
North Shore Kiwanis .....Edgewater Beach
Official Grand Jurors.....Great Northern
Ohme Court, No. 673, Catholic Foresters .....Morrison hotel
Social Studies Club of Chicago Jr. H. S. .....
.....Chicago Woman's club

[Compiled by the convention bureau of the Chicago Association of Commerce, to which please send any additions or corrections.]

BEAUTY ANSWERS

BY ANTOINETTE DONNELLY.

K. V.: USE ALCOHOL OR WITCH-hazel to remove an oily film. Wipe over the oily surfaces frequently. Or, use equal parts of witch-hazel and rose water. Besides removing the film, the astringent contracts the pore openings.

L. C. N.: WHETHER THE MOLE is harmless looking or not, take no chances. Consult a skin specialist about its removal. Moles may respond to electric needle treatment in expert hands.

MARRIED

MRS. EDMUND VON BETTKE.
[Koehne Photo.]

Mrs. Louise De Lee Guilberg of 1400 Lake Shore drive announces the recent marriage in Santa Barbara, Cal., of her daughter, Viola De Lee Lowry, to Edmund Von Bettke of Los Angeles. The former Miss Lowry is a graduate of the University of California. She and her husband are en route to New York. There they will embark for Bermuda. They later will reside in California.

Whoopee Party in the Eighties from Lady's Viewpoint

BY ANTOINETTE DONNELLY.

In an amusing story by Edith Olivier, which landed in my Christmas stocking, there is a female character whose day, habits, and state of health can only inspire hallelujahs that her kind is long since out of fashion.

When Maryanne, for such was her name, was 18 she decided that to be bedridden should be her rôle. That way people gave in to her because she was delicate. It wasn't expected that she would ever marry, but a captain hero, with a good fortune and a palace in Florence, succumbed to her delicate charms and made her his wife.

After some twenty odd years of married life Maryanne's "health had not appreciably improved, but her enjoyment of her illness had grown." She spent most of her time on the sofa, though she often went to parties in the evening.

The dressing preparation for an eighties' evening whoopee was what amused me. The maid was called at gettin gready time. Maryanne, after tending her only ablution, the washing of her hands in a little basin, arose from her invalid couch, shook herself free of the negligée of red velvet to reveal a yellow brocade evening dress with long yellow train.

Everything in the life of this woman in "The Triumphant Footman" [Viking] was arranged in order to avoid getting tired. One does not get really dirty lying all day upon the sofa, she argued. Beside, it tired her to wash too often, or too completely. It exhausted her to dress more than once a day, so she donned her evening clothes when she got up in the morning and "merely slipped off the outer skin when she prepared for dinner."

One gathers Maryanne was born around 1830, which serves our 1930 contrast well. We meet her getting ready for the aforementioned party at 55. Granted she is a fictional character she had near prototypes in real life among the privileged classes who could afford to spend the day enjoying ill health upon a sofa.

The nineteen thirty mature woman's party preparations would have caused poor Maryanne a year's swoon. A full day's work would be done, including a hairdressing job, a marcel, a manicure, and a massage, a bath and powdering before the dinner hour, and a thousand little personal details attended to.

Youngster Wants to Supervise the Neighbors' Children

By GLADYS HUNTINGTON BEVANS

Short reading references for the prospective mother will be sent by Mrs. Bevans on receipt of a stamped, self-addressed envelope.

One has to smile and sigh at the same time in reading this letter.

"My dear Mrs. Bevans: What would you advise for this? There is a little girl eleven years old who comes twice each day to walk to school with my two girls, who are 6 and 5 years. All last year she did this, and now that school has started again she does so.

"No matter what the weather, she is here as early as possible, morning and noon, to accompany them. She doesn't rap or ring the bell—just walks in and follows me about, into the bathroom, into the bedrooms, leans on the children's chairs if they chance to be at the breakfast or luncheon table, advises me what clothing they should wear, informs me the baby is crying, that Sally did not wish her hands clean, that Sister is not eating properly, tells me the time, that the school bell has or has not rung, etc.

"Her mother is one of the nicest neighbors I have and I dislike to offend her, but I would do almost anything if only I might make the last minute preparations in peace and privacy. I have tried offering her a chair—she prefers to stand. I have tried supplying her with a book, or other amusement—she does not care for them. She wants to 'help,' and 'help' she does in spite of protests.

"I have three children too young to go to school, and the two previously mentioned, and we are too poor to have help in our home. My health is bad, I am extremely nervous, underweight and anemic. Do you think I am paying too much attention to an unimportant matter, or would I be justified, even at the risk of incurring her mother's dislike, in asking her to go to school alone, and let my children do the same?"

Can't you see that little overseer? Probably her own mother is glad to get her out of the house!

Since similar letters to this come to me I will print my reply:

"I was interested in your letter. I cannot tell from it whether your little friend is just the managing kind, or is crazy about children. In any case I should most certainly see that my morning is not hectic and worried by that young visitor. I'd frankly tell her when she comes up in the morning that you are getting the children ready for school and would rather have her not come in. Be firm and pleasant and not apologetic.

"In a few days start keeping her out of the house during the day, if she still persists in coming. Don't let your peace of mind and your nerves suffer because it is hard to forbid her the house.

"You could tell her mother, even though she is your very nice neighbor, that you want your children to be independent enough to go to school alone. Also, that you are tired and nervous, and are upset by confusion."

[Copyright: 1931: By The Chicago Tribune.]

BETROTHED

MISS DOROTHY E. KIRK.

Mr. and Mrs. Joseph H. Kirk of 6806 Euclid avenue announce the engagement of their daughter, Dorothy Estelle, to Wallace Reed Johnson of Bloomington, Ill. Miss Kirk attended the University of Illinois. Mr. Johnson studied at the University of Chicago where he became affiliated with Sigma Chi fraternity.

SYMPHONY ORCHESTRA FROM MINNEAPOLIS PLAYS PROGRAM HERE

BY HAZEL MOORE.

Mr. Henri Verbrugghen and his Minneapolis Symphony orchestra came to Orchestra hall last night, exhibiting their orchestral wares.

The program opened with a bright arrangement of the Bach Prelude and Fugue, in C sharp minor, orchestrated by Verbrugghen. The orchestra showed to the best advantage however in the next two numbers, the Variations and Fugue on a Theme by Mozart, of Reger, made familiar here by the Chicago Symphony orchestra, and a suite from Serge Prokofieff's lamented opera, "The Love for Three Oranges."

After rehearing this delightful music the word lamented is used advisedly. The suite is utterly charming. One regrets that the operatic scenery is reported scrapped, but retains the hope that Mr. Prokofieff some day will make a ballet arrangement, with the possible addition of off stage singing. The orchestra played it with a fine delicacy last night.

In the Reger one also observed this good sense of delicacy. This, however, told somewhat against them in the Brahms second symphony, wherein there also were a few wayward horns.

In choosing the classic foyer of Orchestra hall for her pianistic analogy of Debussy, the impressionist, and Scriabin, the mystic, Cara Verson provided the proper atmosphere. This pleasant hall is too little used, and too few pianists make as sympathetic approach to the works of these two composers as does Miss Verson.

Feminine Hygiene

Now possible without danger or inconvenience. Use Pariogen Tablets, the new feminine antiseptic. No water, no accessories required. Non-poisonous, non-caustic; will not harm the most delicate tissues. A powerful antiseptic and germicide. Pariogen Tablets are packed twelve in a tube about the size of a fountain pen. Convenient anywhere. Learn of this new convenience and safety in feminine hygiene today. One dollar the tube at all drug stores and drug counters.

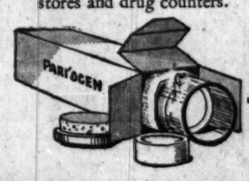

PARIOGEN TABLETS

Lelong Uses Plaid Lame for Pajama Ensemble

BY BETTINA BEDWELL.

PARIS.—[Special Correspondence.]—Plaids are not content with having cornered Paris sports fashions. They are rapidly spreading, via plaid printed crêpes and chiffons, into the afternoon and evening mode. Pajamas, not to be outdone, are taking unto themselves stripes and checks, too. They do it in woolen for the beach, in cotton for the bed, in silk, satin, and brocades for tea, dinner, and evening.

Lucien Lelong uses gorgeous lamé in a superplaid pattern for the trousers of the hostess pajama ensemble sketched here. Gold and silver stripes and circles on a moss-rose ground suggest a glorified tartan that would lend a demure, Highland Mary grace to a slender blonde girl. These wide trousers are made in six wide box plaits that are stitched to a little below the knees and there left free.

They are worn with a short sleeved blouse of crimped moss-rose mousseline, trimmed in front with a ruffle of plain mousseline crimped at the top to form four inches below the round décolletage.

The coat is of supple gold lamé. It is edged with a circular flounce of the lamé and is cutaway in front. A graceful cape also edged with a circular flounce does away with any necessity for sleeves. A draped scarf arrangement ends in a bow on the left shoulder.

Golden mules complete the lovely, intimate effect.

SPECIAL—*Madame Love's* FRENCH PERMANENT

$2.50
Reg. Value $4
A Natural and longer lasting wave with ringlet ends. Guaranteed not to split or fade. Easily cared for and no finger waving or combs necessary.

We wish to introduce Mr. Andreas and Mr. Sautel—who are experts and specialists in their individual finger waves.

Shampoo and Finger Wave—This Week, $1.00

Madame Love
FRENCH BEAUTY SHOP
1422 Stevens Building
Dearborn 6603 Dearborn 6304
1949 Lawrence Av. Rav. 3262—Sun. 8066

AMUSEMENTS.

BERTHA OTT Announces
This SUNDAY at 3:30 STUDEBAKER THEATRE CHAMBER MUSIC CONCERT
Budapest Quartet
This SUNDAY at 3:30 THE PLAYHOUSE
Winifred MACBRIDE Piano Recital

CIVIC OPERA HOUSE
This SUNDAY EVE. at 8:15
JOHN McCORMACK
ORCHESTRA HALL Friday Eve., Jan. 30 at 8:15
The Great Negro Singer
PAUL ROBESON
ORCHESTRA HALL Sun., Feb. 1st 3:30
RACHMANINOFF
Seats Box Office Tomorrow A. M.
THE PLAYHOUSE Sun., Feb. 1st 3:30
PROGRAM OF NEW DANCES
RUTH PAGE
Assisted by JACQUES CARTIER
ORCHESTRA HALL Wednesday Eve., Feb. 4 at 8:30
RETURN ENGAGEMENT by Popular Request
MARY WIGMAN
The dancer who appeals to the masses and classes.
Seats $1.00, $1.50, $2.00, $2.50, $3.00; Boxes $26.40, seating 6, box office now.

HARRIS MATINEE TODAY: $1-$2 FINAL WEEK
The Dramatic League's Fourth Play
"AS YOU DESIRE ME"
by PIRANDELLO, with
JUDITH ANDERSON
AS THE UNKNOWN WOMAN
MONDAY—SEATS NOW
ETHEL BARRYMORE
in Her Most Unusual Role
SCARLET SISTER MARY

SELWYN LAST 6 TIMES MATINEES THURS. & SAT.
BERKELEY SQUARE
with LESLIE HOWARD
and Margalo Gillmore
NEXT TUESDAY: SEATS NOW
THE DRAMATIC LEAGUE WILL GIVE
"The Man in Possession"
Notable New York-London Comedy with
ISABEL JEANS LESLIE BANKS

GRAND OPERA HOUSE LAST 5 TIMES
LAST MAT. SAT. 2:30
ED. WYNN "The Perfect Fool" in Ziegfeld's Musical Comedy "SIMPLE SIMON"
HARRIET HOCTOR and 100 OTHERS
NEXT SUNDAY—SEATS NOW
Earl Carroll Sketch Book
New Revue, Original N. Y. Cast & Production. Co. of 100 Including Will Mahoney William Demarest The 3 Sailors
By EDDIE CANTOR
56 of the Most Beautiful Girls in the World

Great NORTHERN POP. MATINEE TODAY
THE GLORIOUS MUSICAL ROMANCE
Three Little Girls
Natalie Hall—Chas. Hedley—Nancy McCord

APOLLO HELD OVER BY POPULAR DEMAND
CLAIBORNE FOSTER in
VINA DELMAR'S GLOWING LOVE DIARY
BAD GIRL!
POPULAR MATINEE TODAY

ILLINOIS MAT. TODAY | Last Weeks
FRED STONE
DOROTHY PAULA
in "RIPPLES"

ERLANGER LAST 2 WEEKS Mat. Wed. & Sat.
Greatest of Detective Thrillers
SUBWAY EXPRESS
MATINEES $1.00 TO $2.00
NIGHTS (Except Saturday) $1.50

ORCHESTRA HALL TONIGHT at 8:15
Henry E. Voegeli Announces
HEIFETZ
Last Chicago Recital for Two Years

PLAYHOUSE NITES $1.00 to $2.50 POP. $2 MAT. TODAY
Conceded Chicago's Greatest Show
JONESY THOS. W. ROSS PERCY HELTON

STUDEBAKER Last Week
at 12:00, 1:50, 3:40, 5:30, 7:20, 9:10
Zwei Herzen im ¾ Takt
(Two Hearts in Waltz Time)
At's 50c; Nights 75c; Sat., Sun. Eve. 85c

GOODMAN NIGHTS EXC. MONDAY MATINEE FRIDAY
LAST WEEK
"THE SEA GULL"
SEATS $2, $1.50, 75c

RIALTO State at Van Buren Cont. from 9:30 A. M.
BURLESQUE

KEDZIE-PLAYERS MADISON at KEDZIE
"THE HINDU"
MATINEES—THURS. AND SAT., 25c & 35c

AMUSEMENTS.

WHOOPEE ★ WHOOPEE ★
HEAR YE!
A NEW QUEEN OF WHOOPEE
GIGI RENE
NOW REIGNS at
Club Alabam
747 Rush Street
Del. 0808
IN HER
PARIS REVUE
WITH
Slater Brockman
RUBY ABBOTT GENE MYLES
BETTY VAN ALLEN
GENE HOWE DOREEN ONIEL
JEANNE NIELSON
SID ERDMAN and
Newberger's Orch.
WHOOPEE ★ WHOOPEE ★

CHICAGO CIVIC OPERA
Wacker Drive at Madison Street
LAST 4 PERFORMANCES!!
GOOD SEATS AT ALL PRICES—$1 to $6
Tonight at 8—MIGNON, Sharlo, Glade, Schipa, Baromeo; Ballet; Cooper. Thurs.—PELLEAS ET MELISANDE, Garden, Classeus, Vanni-Marcoux, Hill, Ostrell; Cooper. Sat. Mat. at 2—LA TRAVIATA, Muzio, Schipa, Bonelli; Ballet; Miranzoni. Sat. Eve. at 8 (Pop. Prices, 75c to $4)—JONGLEUR DE NOTRE DAME, Garden, Formichi, Baromeo; Lauwers; and *Two Dances* and the *Circus Scene* from THE BANTERED BRIDE. Dr. Lezo.
BALDWIN PIANOS USED EXCLUSIVELY
SEATS NOW ON SALE FOR
YEHUDI MENUHIN
Boy Genius of the Violin in Concert
Civic Opera House—Jan. 25 at 3
Prices $1.00, $1.50, $2.00, $2.50

Edgewater Beach Hotel
MARINE DINING ROOM
DANCING EVERY NIGHT EXC. SUNDAY
Every Monday Celebrity Night Dancing Till 3 A. M.
Every Friday Fraternity Night Dancing till 1 A. M.
Every Saturday Formal Night Dancing Till 3 A. M.
Sundays Festival Musical in the Ballroom, 5 to 6 P. M. (Followed by Dinner Concert Till 9 in the Marine Dining Room)
PHIL SPITALNY'S MUSIC
Telephone Longbeach 6000

UPTOWN VILLAGE
4822 BROADWAY
Every Nite RANKIN REVUE
the Intimate
Speedy—Spicy—Vivacious
EARL HOFFMAN and HIS BAND
DANCE TILL 3:30 A. M.
NO COVER CHARGE AT ANY TIME

MAJESTIC POPULAR MATINEE TODAY
LAST 2 WEEKS
Lysistrata

GARRICK POPULAR MATINEE TODAY
WM. HODGE
IN HIS GAY COMEDY-DRAMA
"THE OLD RASCAL"

BLACKSTONE TONIGHT at 8:30
POP. MATS. TODAY & SAT., 75c to $2
MRS. *In Her Brilliant Comedy Success*
FISKE LADIES of the JURY

BETTY WALES LEASES BOUL MICH BUILDING

Will Pay $400,000 Rent for 20 Year Term.

BY AL CHASE.

North Michigan avenue stepped forward yesterday with one of the most significant and interesting leases in some time. Betty Wales Dress Shops, Inc., now at 67 East Madison street and 4601 Sheridan road, and with a store in New York City, have leased the entire four story building at 172 North Michigan avenue for twenty years at a net term rental of $400,000, or an average of $20,000 annually. The building formerly was occupied by the National Cash Register company, and is just north of the Federal Life building.

The 24x125 property is owned by Charles C. Walker of Boston. The lease was negotiated by Albert H. Wetten & Co. In addition to the rental figure already mentioned, the lessee will pay all taxes and assessments and will operate and maintain the building.

Plans $100,000 Improvements.

According to present estimates considerably more than $100,000 will be expended on the property. A new front will be built throughout the entire building of black and white marble, with all outside metal work satin finish cast aluminum in modern design. In the paneling in the interior, satinwood, mahogany, ebony and other rare woods will be used. Mundie & Jensen, Chicago architects, will represent the owner, and the Michigan Store Fixture company of Detroit, the lessee, in the design of the new store, which, it is claimed, will be one of the most attractive in the country.

David Baer, president of the Betty Wales Dress Shops, Inc., states that since the opening of their first store in Chicago in 1919, their business has enjoyed a steady growth until today the quarters at 67 East Madison street, where they have been for the last eleven years, has become entirely too small. The lease on the Madison street shop expires April 30.

To Be Ready in March.

It is estimated that the new Michigan boulevard establishment will be ready for occupancy early in March. Yesterday's lease was made to Baer Bros. Co., Inc., a New York corporation, which does business as the Betty Wales Dress Shops. The lease starts Jan. 15, 1931, and runs for twenty years, three months and sixteen days.

The Harriett Amusement company, which has been operating the Milford theater at 3311 North Crawford avenue for the last four years, yesterday renewed its lease for ten years at a rental of $12,600 annually for five years and $13,500 for the balance of the term, according to the county records yesterday. Esther, Minnie, Virginia, and Rebecca Homer are the lessors. The playhouse seats in the neighborhood of 1,000.

OFFICIAL WEATHER FORECAST.

The official forecast for today and tomorrow and yesterday's table of records follow:

Illinois—Fair, somewhat colder in south and central portions Wednesday; Thursday generally fair with rising temperature.

Indiana—Generally fair and slightly colder Wednesday; Thursday partly cloudy with slowly rising temperature.

Lower Michigan—Mostly cloudy and much colder Wednesday; Thursday partly cloudy with slowly rising temperature.

Upper Michigan—Cloudy, colder in east portion Wednesday; Thursday partly cloudy and warmer.

Iowa—Fair, somewhat colder in extreme east portion Wednesday; Thursday generally fair and warmer.

Place of observation. State of weather. Jan. 20, 1931, 7 p. m. Central time.	Direction of wind	Temp. 7 p. m.	Highest today.	Lowest last night.	Precipitation last 24 hours.
East central states—					
Alpena, cloudy	W.	20	30	20	.02
Cairo, clear	W.	36	40	28	...
Chicago, snow	N.W.	15	23	19	.01
Cincinnati, cloudy	S.W.	24	32	28	.02
Cleveland, snow	W.	24	34	30	.08
Detroit, snow	W.	24	30	26	.02
Escanaba, clear	N.W.	8	32	22	.02
Evansville, clear	W.	32	42	30	...
Fort Wayne, cloudy	W.	16	26	26	.04
Grand Haven, snow	W.	18	30	28	.08
Grand Rapids, snow	W.	20	30	28	.14
Green Bay, clear	N.W.	14	20	18	...
Indianapolis, cloudy	W.	24	36	28	...
Madison, clear	N.W.	12	16	12	.01
Marquette, snow	N.W.	6	20	16	.04
Memphis, clear	W.	38	42	32	...
Milwaukee, snow	W.	14	20	16	.01
Nashville, clear	W.	36	42	32	...
Peoria, cloudy	W.	22	28	24	.01
Sault St. Marie, cloudy	N.W.	18	28	16	.02
Springfield, Ill., cloudy	W.	28	30	28	...
West central states—					
Bismarck, clear	S.E.	8	24	8	...
Charles City, clear	N.	14	20	4	...
Concordia, clear	N.	42	48	16	...
Davenport, clear	W.	18	18	18	...
Des Moines, clear	N.W.	24	28	14	...
Devils Lake, clear	S.E.	—2	14	—2	...
Dodge City, clear	N.W.	46	56	18	...
Dubuque, snow	N.W.	16	16	16	...
Duluth, clear	N.W.	0	10	2	.04
Huron, clear	N.	12	26	6	...
Kansas City, clear	W.	40	42	22	...
Keokuk, clear	N.W.	26	36	18	...
Little Rock, clear	W.	40	44	32	...
Minneapolis, clear	N.W.	12	18	6	.01
Moorhead, clear	N.	0	18	2	...
North Platte, clear	S.W.	38	48	12	...
Oklahoma City, clear	S.W.	46	54	26	...
Omaha, cloudy	N.W.	28	34	12	...
Rapid City, cloudy	N.W.	36	54	12	...
Sioux City, clear	N.W.	22	32	8	.04
St. Louis, clear	W.	34	36	30	.02
Springfield, Mo., clear	W.	34	36	22	...
Wichita, clear	W.	46	50	20	...
Williston, cloudy	S.	26	30	12	...
Eastern states—					
Albany, clear	S.	28	38	28	.02
Atlanta, cloudy	W.	38	42	32	...
Boston, clear	W.	36	44	32	...
Buffalo, cloudy	W.	28	30	26	.06
Charleston, cloudy	S.W.	40	46	44	.06
New York, clear	W.	36	44	34	...
Philadelphia, clear	S.W.	38	44	34	...
Pittsburgh, snow	W.	28	34	30	.08
Raleigh, cloudy	S.W.	40	44	38	...
Washington, clear	S.W.	38	46	36	...
Gulf states—					
Abilene, clear	W.	46	52	32	...
Amarillo, clear	W.	40	48	32	...
Birmingham, clear	N.W.	40	46	32	...
Brownsville, clear	N.	52	58	46	.52
El Paso, clear	N.W.	46	52	28	...
Fort Worth, clear	W.	48	54	32	...
Galveston, clear	W.	52	56	44	...
Jacksonville, rain	N.W.	38	48	48	.58
Miami, rain	N.W.	58	74	62	.22
Mobile, clear	W.	44	48	40	...
New Orleans, clear	W.	48	50	42	...
San Antonio, clear	N.	56	58	52	...
Shreveport, clear	W.	44	48	36	...
Tampa, rain	N.	44	52	52	.88
Vicksburg, clear	N.W.	44	50	34	...
Mountain states—					
Boise, cloudy	S.E.	26	28	14	...
Cheyenne, cloudy	W.	38	44	18	...
Denver, cloudy	S.W.	48	52	18	...
Havre, clear	S.W.	38	40	28	...
Helena, clear	N.W.	28	34	12	...
Lander, clear	W.	22	36	6	...
Miles City, cloudy	W.	40	50	14	...
Phoenix, cloudy	S.E.	66	70	34	...
Pueblo, clear	S.	44	56	6	...
Salt Lake City, clear	N.W.	22	26	14	...
Santa Fe, clear	S.W.	32	42	8	...
Yellowstone Pk., clear	S.W.	22	32	8	...
Pacific states—					
Fresno, cloudy	E.	58	60	40	...
Los Angeles, cloudy	W.	64	72	50	...
Portland, Ore., cloudy	S.E.	40	44	36	.02
San Diego, cloudy	S.W.	62	68	46	...
San Francisco, cloudy	W.	56	56	48	...
Seattle, clear	N.	50	54	40	.08
Spokane, cloudy	N.	30	32	24	...
Walla Walla, cloudy	N.	34	36	30	...
Canadian—					
Battleford, cloudy	S.E.	14	18	8	...
Calgary, cloudy	W.	38	44	24	...
Edmonton, cloudy	S.	38	44	14	...
Medicine Hat, cloudy	W.	40	50	18	...
Minnedosa, clear	S.E.	—6	8	—4	...
Montreal, cloudy	S.W.	18	20	4	.16
Quebec, cloudy	S.W.	14	20	14	.26
Qu' Appelle, cloudy	S.W.	8	14	10	...
The Pas, clear	S.E.	—6	—2	—20	...
Toronto, cloudy	S.W.	28	32	26	...
White River, cloudy	N.W.	—10	6	—14	.02
Winnipeg, clear	Calm	—10	—8	—8	...

DR. R. B. MOORE, PIONEER HELIUM EXPERT, IS DEAD

Credited with Cutting Cost by Millions.

New York, Jan. 20.—(AP)—Dr. Richard Bishop Moore, pioneer advocate of the use of helium in airships and radium research worker, died of pneumonia today at the age of 59.

When he began his campaign for development of a helium supply in the United States and its use in airships, there was only about fifteen cubic feet of helium in the world. This was before the world war. The helium was valued at $1,500 a cubic foot, and at that price it would have cost $3,000,000 to inflate a dirigible of modern size.

When the United States entered the war Dr. Moore launched his idea of developing helium in quantities. He took before a committee of congress two balloons, one inflated with hydrogen gas and the other with helium. He set a match to each of them and showed the congressmen grouped on a nearby hill, the danger of one gas and the safety of the other.

Three experimental plants for development of helium were erected in Texas at his suggestion and production of the gas was started in quantity.

He was dean of the college of chemistry at Purdue university, Lafayette, Ind. He is survived by his widow, the former Georgia Elizabeth Dowel of Dallas, Tex.

LAST FOUR DAYS
WED., THURS., FRI. AND SAT.

AUCTION

Daily at 2 P. M.

Early American Furnishings

Removed from the Home of

Mrs. Grace Nichols

and Others

Highboys
Lowboys
Chests of Drawers
Single and Double
Four Post Beds
Pie Crust Tables
Secretaries
Desks
Chairs, Couches, Etc.
Hooked Rugs

Lamps
Tapestries
Dinner Sets
China and Glassware
Old Sheffield and
Georgian Silver
Mirrors
Andirons, Fire Screens
Candelabra
Oil Paintings, Etc.

ORIENTAL RUGS

A host of lovely things antique and modern to embellish your home. All goods now on exhibition.

Buy at the Lowest Prices in 30 Years

GRANT'S
Art Galleries
25 and 27 So. Wabash Ave.
Near Madison Tel. STAte 6939

SIFT KILLING OF MAN BY SLAIN GIRL'S FATHER

Beaumont, Tex., Jan. 20.—(AP)—The Jefferson county grand jury set itself today to investigate the killing of Otis Lee Adams, 22, by A. B. Johnson 20 days following the fatal shooting of the slayer's 16 year old daughter, Elizabeth.

Johnson had returned to Port Arthur under bonds and was not expected to appear.

Sheriff W. W. Covington said Johnson told him he had a "good reason" for the slaying in that he considered Adams "responsible for my daughter's death."

Johnson's daughter died Dec. 28 from a bullet wound inflicted as she sat in a motor car before a Port Arthur church. Robert Williams, sophomore in Texas university, who had left her while he went to ask the pastor to intercede in a quarrel the couple had, was freed by a grand jury. Police related he said he believed Adams was the cause of the estrangement.

KNOWN the world over

THE FIFTH AVENUE BUILDING

Broadway and Fifth Avenue at Madison Square, New York

THE Fifth Avenue Building, Fifth Avenue and Broadway, has an address that is known the world over. It is an international buying headquarters. An office here adds prestige to any business.

Many complete markets under one roof.... Near great shopping and financial districts.... Busses and surface cars pass the door.... Subway enters the building.... Grand Central Station thirteen minutes; Pennsylvania Station ten.... An efficient information booth in lobby.... A smart restaurant on main floor.... Why not let us show you through?

THE FIFTH AVENUE BUILDING

"More than an office building"

ADD 10 YEARS to your life

Easy to preserve health permanently. Rid yourself of poisonous waste. Not by the physic habit. Write for booklet.

REGULIN LIGGETT BLDG. NEW YORK

CARSON PIRIE SCOTT & CO

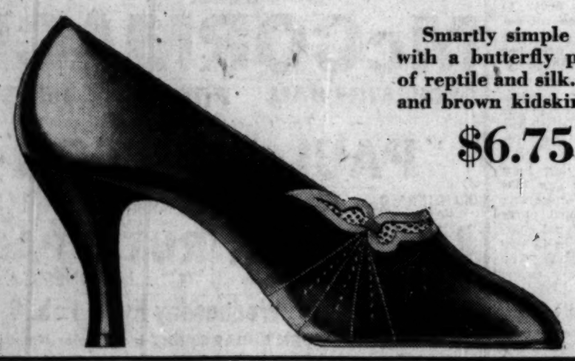

Smartly simple pump with a butterfly pattern of reptile and silk. Blue and brown kidskin.

$6.75

In the Semi-Annual Sale

All Shoes Reduced

(Except Arch-Sustainers)

Established Fashions at Sale Prices

$6.75 to $14.75

Numbers and numbers of smart styles for sport, street, afternoon and evening—in the leathers and colors that are unquestioned favorites. Is it any wonder with a choice so wide and prices so varied that discriminating women are completing their footwear wardrobe with an eye for the present and to the future? A generous opportunity for saving!

Smart brown suede oxford with alligator trimming.

$7.75

Black kidskin strap slipper with gun-silk trimming.

$8.75

Third Floor.

a store of youth • MANDEL BROTHERS • a store of moderate price*
a store of fashion

*Copyrighted.

CARACUL and PERSIAN LAMB Make Unusual Values of These

NEW Black COATS

$75

1931's Established Successes

These are the coats that Mandel's knows Chicago women want. Black! Smartly simple! With sophisticated furs! Caracul trims the misses' pebbly woolen at left (sizes 14-20)—while Persian Lamb accents the smooth fabric of the woman's model, far left (34-42). These are all NEW coats—at a new low price! $75.

Other New Coats at Mandel's! Many Other Furs! $65-$95

Mandel's Coats—Fourth Floor—State and Wabash.

New Styles! Fine Bags! at a Lower Price

$5

In leathers that will delight you! Calf, Morocco and patent fashion 1931 bags that feature chain handles and envelopes. Spring black, brown, green, navy.

Mandel's Handbags—First Floor—State.

Spring Arch-Aid Shoes

$9.85

Watersnakes! Kids! Moires! Regularly $14.50 and $12.50

Every pair comfortable, of famous Arch-Aid construction. In genuine Alpina watersnake, black, cocoa, blue kid, and black moire!

500 Pairs, Regularly Priced $10.50, Now $7.95

This month is the first time that new Arch-Aid shoes have been priced so low! Styles in black, brown, and blue kid and beige reptile. Extraordinary at $7.95!

Mandel's Women's Shoes—Fifth Floor—State.

Priced at a Great Saving for This Event!

New "Bien Jolie" Combination, at

$7.50

Save now on a foundation garment for your new Spring frocks! The January Sales feature this broche and elastic all-in-one with lace top. It's adequately boned. Sizes 34-44.

Other New Models, Sizes 34-44, Are Priced to Give Exceptional Value, $5

Mandel's Corsets—Third Floor—Wabash.

moderate price*
*Copyrighted.
RSIAN LAMB
ues of These
Black
ATS
5
d Successes
t Mandel's knows
Black! Smartly
ted furs! Caracul
y woolen at left
Persian Lamb ac-
of the woman's
. These are all
low price! $75.
at Mandel's!
s! $65-$95
—State and Wabash.
Bags!
Price
$5

rly $7.95
ow
st time that new
en priced so low!
and blue kid and
rdinary at $7.95!
Fifth Floor—State.

SECTION TWO
SPORTS
MARKETS
WANT ADS

Chicago Daily Tribune
THE WORLD'S GREATEST NEWSPAPER

The Tribune Telephone Number Is
Superior 0100
Want Repairs Needed Around Your House? See the Want Ad Business Directory!

WEDNESDAY, JANUARY 21, 1931. ** 23

SILVER SKATES DRAW 4,829; SET U. S. RECORD

THE GUMPS—DANCING WITH TEARS IN MY EYES

LUCK FROWNS ON SCOVILLE; LOSES REISELT MATCH

Misses Close Shots in 50-25 Defeat.

BY FRENCH LANE.

Frank Scoville, the Buffalo sprinkler salesman, didn't play such good billiards at the Congress Recreation last night, and he bowed to Otto Reiselt, former world's champion from Philadelphia, 50 to 25, in 52 innings.

The tall, calm, bald headed unknown from the east played tough luck. He missed 20 billiards by not more than one-fortieth of an inch. If you think that's not a close margin by which to miss a three cushion shot, measure it. Lady Luck could have smiled on him just once or twice, and he would have taken Reiselt's scalp as easily as he had trimmed Johnny Layton, world's champion, 24 hours earlier.

No Time to Cheer.

The crowd packed the scene of the world's championship tournament and the fans came to cheer Scoville. But Otto Reiselt, sort of scowling at the year old upstart from Buffalo who just turned pro, played his way to a lead of 15 to 5 at the end of 10 innings there was nothing for the spectators to cheer about.

Scoville, still wearing his old black sweater, was losing one close decision after another. He missed so many shots by the margin of a whisker the crowd groaned with him.

Then came a time when Scoville didn't make a point in 13 innings. He missed every shot by such a small margin the crowd was putting on "body English" as his cue ball skimmed past the object ball. Then, after thirteen straight misses, he scored a point on a difficult shot. A second later it was taken away from him on a foul. The crowd knew Scoville was beaten, for no man could counter such hard luck and beat a player who was going along as brilliantly as Reiselt.

Improves Late in Game.

But Scoville didn't quit, and he outplayed Reiselt in the last dozen innings. As he staged this belated rally, the public warmed up to him once more and there were more cheers for Scoville at the finish than for Reiselt, who had played championship billiards nearly all the way.

It is fortunate that Mr. Scoville is not a race horse. If he had been a horse and had beaten Man o' War, then had run a disgraceful race against just a fair sort of a horse a bit later, he most likely would have been ruled off the turf, for the cry would have gone up "there's dirty work at the crossroads."

Reiselt scored his triumph over Scoville in the following manner:

SCOVILLE—0 0 1 1 1 1 1 1 0 0 0 0
1 0 0 1 0 1 1 1 0 0 0 0 0 0
0 0 0 0 0 1 0 1 1 3 0 0 0
1 1 1 0 0 1 4 1 1 0—25.
REISELT—1 0 0 6 0 3 1 1 3 0 0
0 1 3 1 0 0 2 0 0 2 0 1 0
1 0 0 3 2 2 2 0 2 0 0 0 0 0
1 0 0 0 0 1 1 0 1—50.

Hall, Thurnblad Win.

Allen Hall and Art Thurnblad, both of Chicago, triumphed in the two afternoon matches. Hall scored his victory in such brilliant fashion he was installed as the favorite to win the world's title.

Hall beat Dave Jacobs of St. Louis, 50 to 22, in 44 innings and his shots were so marvelous he immediately loomed as a player worthy of the title. Hall was complete master of Jacobs. He took the lead in the fifth inning and gradually increased it until it became almost a runaway in the seventeenth inning when Hall clicked off eight perfect shots. It was the high run of the tournament. The score of the Hall-Jacobs match follows:

HALL—0 1 1 0 0 2 4 1 0 0 0 0
2 1 8 0 2 2 0 0 1 3 1 1 0
3 0 1 0 1 0 1 0 0 0 2 1 5
1—50.
JACOBS—1 0 0 0 1 1 0 0 0 0 0
0 0 0 0 0 2 0 2 0 0 0 0 1
1 1 0 0 2 0 1 0 1 1 0 2
1—22.

Use Defensive Tactics.

The second Chicago victory came when Thurnblad beat Tiff Denton of Kansas City, 50 to 40, in 67 innings. Both players turned in brilliant defensive games, which was the cause of the match going so many innings. But Thurnblad demonstrated the skill which brought victory to Hall. The score:

THURNBLAD — 2 2 0 0 0 0 2 0 0
0 0 0 1 0 0 3 0 2 0 0 4
1 0 2 0 0 1 1 0 0 3 0
1 1 2 0 1 1 0 1 1 1 0
0 1 0 0 1 1 0 0 1—50.
DENTON — 0 0 0 0 3 0 0 0 1 1
0 0 1 2 2 0 0 0 0 0
1 0 0 1 0 0 1 0 1 1 1 0
0 1 0 0 0 0 0 0 1 0 2 1
2 0 0 1 0 1 0—40.

The schedule for today is as follows:
2:30 p.m.—Thurnblad vs. Jacobs.
8:00 p.m.—Denton vs. Scoville.
9:30 p.m.—Hall vs. Jordan.

SCHMELING AND TRAINER SAIL FOR U. S. TODAY

[Copyright: 1931: By the New York Times.]

BERLIN, Jan. 20.—[Special.]—Max Schmeling, his trainer, Max Machon, his female dachshund named Cilly, and the German boxer's manager, Joe Jacobs, left shortly after midnight for Bremen, where they will embark on the North German Lloyd liner Europa for New York tomorrow. Since the champion had categorically refused to inform the Berlin press and otherwise kept his departure an absolute secret, only a half dozen of his most intimate friends saw him off.

Schmeling said he was rejoicing at the thought of being in New York a week from tonight.

LINCOLN PARK SLIDE OPENS

The toboggan slide in the south end of Lincoln park was used for the first time yesterday. Front to rear are Boetius Sullivan, Donald Freeman, Charles Zimmerman, Buddy Otis and Donald Wilder, who were among the first to take advantage of the slide.
[TRIBUNE Photo.]

In the WAKE of the NEWS

HOCKEY REACTIONS

THE Wake enjoys hockey as the fastest thing there is in the sports repertoire. With the puck changing possession as frequently as the ball in basketball, with bodily contact frequent as in football, and, under stress, occasional pleasantries of the prize ring, there is a wide field for excitement and thrills.

One marvels at the skill of the players, both on their steel blades and in cajoling and nursing the frozen rubber puck in their dashes down the ice. Indeed, to one attaining an age where equilibrium is the chief desideratum on the ice, these players' utter disregard of their feet alone is worthy of admiration. Hockey is an interest compelling spectacle.

Conceding all this and appreciating every minute of a fast game between evenly matched teams, it always has seemed to us there was too little scoring for the amount of effort expended, a direct contrast to basketball. Perhaps that is because we have had not been a hockey fan long enough. Regulars tell us that is the charm of the sport, and frequent scoring would lessen the thrills of the few goals recorded.

There is team work, of course, and sturdy defense, but it seems to us the armor-clad goalie is too important a factor. Moreover, so many of the goals seem somewhat a matter of luck—a pileup around the nets from which some one sends the puck past the goalie who has been pulled or pushed out of position. To this argument, regulars again tell us the same players season after season score most of the goals.

Perhaps more frequent scoring would spoil the contest for those now addicted to it as spectators. We have no suggestions for a sport with hockey's attendance and which has earned such a following wherever it has appeared with good teams, but anyway those are our reactions. We may now expect letters explaining to us why we are wrong.

* *

Precaution.

If Love should pause before my heart,
And find its curtains thrown apart,
I fear he'd get an awful scare
At what he found concealed in there.

I keep the curtains closed up tight,
For Love might come, and then I might
Renew my faith in him; I could
If he should come—I wish he would.
The Sad Singer.

* *

Just Around the Corner.

H. T. W.: Some one recently attempted to explain the depression by saying, we're just "walking back from the buggy ride." If that's so, "the old gray mare which ain't what she used to be" must o' trotted a darn sight farther than we thought she did.
Jazbo of Old Dubuque.

* *

This Wake Is Conducted by Harvey T. Woodruff. Help! Help!

* *

Jibes and Jabs.

The bank failure need not necessarily rob the depositor of his equilibrium, but he is bound to lose his balance.

We are either troubled with taxes or taxed with troubles.

Many so-called "slips" happen after the cup has passed the lips. F. P.

* *

Dumbbell Pomes.

The saddest words are these I pen—
I've never found any IDEAL MEN.
Theresa of Old St. Joe.

* *

Crowding the Hero Bench.

When he riffled the cards and flopped half the deck on the floor, I didn't make the slightest suggestion about procuring a basket. F. O. B.

* *

Do You Remember Way Back When:

Motormen on the Wabash avenue grip cars flopped a little sign at the ceiling of the car telling the name of the cross street as you came to it?—Old Timer.

Reigh Count Is Papa; Mother and Child Doing Well

It is in order to send congratulations to Reigh Count, the 1928 champion of the American turf.

The big chestnut flyer is the proud daddy of a son which was foaled on the John Hertz farm near Cary, Ill., on Jan. 15. The mother, Witchbroom, and the little chestnut are doing nicely, according to the report of Arthur Naylor, Hertz farm manager.

Witchbroom is a daughter of Negofol, a French Derby winner, and is a granddaughter of the famous American sire, Broomstick. The young thoroughbred, which already has been nominated for the Belmont and Pimlico Futurities of 1933, should cause a stir in racing, for his pedigree is truly royal.

STADIUM FIGHTS GARDEN'S PLANS FOR BOUT HERE

Strotz and Commission Discuss Invasion.

Officials of the Chicago Stadium yesterday outlined a campaign by which they will seek to prevent Madison Square Garden corporation of New York from promoting a world's heavyweight championship fight in Chicago between Max Schmeling and Young Stribling.

The opposition to Madison Square Garden and its apparent plan to encroach on what he considers Stadium territory was explained by Sidney N. Strotz, president of the Stadium corporation, before the members of the Illinois athletic commission at the weekly meeting.

Charles E. Driver, John J. Mitchell, Harold C. Strotz, David Beaton Jr., and Guy M. Peters, members of the board of directors of the Stadium, also attended the meeting. Mr. Peters of the law firm Barry, Johnstown & Peters, will direct the legal steps by which the Stadium hopes to block promotion of a bout in Chicago by an out of town corporation.

Serve Notice on Garden.

Mr. Strotz and his associates admitted that since Madison Square Garden has not yet requested a permit from the Illinois boxing commission for such a bout their attendance at yesterday's meeting might be considered premature.

"The Stadium wishes to serve notice on the New York Garden," Mr. Strotz said, "that if it attempts to promote a Schmeling-Stribling fight in Chicago through a subsidiary organization incorporated in Illinois it will have a fight on its hands."

This statement was amplified by the other directors in an informal discussion with the members of the commission, Gen. John V. Clinnin, Fred Gardner, and George Getz.

Prestige at Stake.

The Stadium president continued: "We have no quarrel with public spirited citizens who wish to see a heavyweight championship fight in Chicago. The Stadium would like to have such a match here and offered Max Schmeling $500,000 to defend his title under our promotion. But the Stadium largely has been instrumental in building up boxing in Chicago. We have secured the best fighters, and certainly our business has not been very profitable.

"Now, when a heavyweight championship fight which promises considerable profit as well as prestige is to be had, we do not propose to permit our greatest business rival to invade our territory."

Mr. Peters, counsel for the Stadium, told the commission his investigation of the Illinois statutes led him to believe the Madison Square Garden incorporation in Illinois is illegal.

Hints Branch Is Illegal.

"If their incorporators, who are required by Illinois law to be residents of the state, are bona fide stockholders of the Garden firm and share in its profits, the Chicago Stadium could not object," Mr. Peters said. "However, it is obvious that this may not be the case. The Illinois subsidiary of the Garden is a subterfuge to evade the law.

"If the Illinois commission should grant a permit to Madison Square Garden to promote a fight in Chicago, the question will be referred to the attorney general for an opinion, and, if necessary, legal steps will be taken to enjoin the garden."

President Strotz detailed the course of his negotiations in New York when he sought to sign Max Schmeling. At that time Stribling was willing to meet the champion under promotion of the Stadium.

Willing to Go Along.

"Nate Lewis, our match maker, and I talked with Joe Jacobs, manager of Schmeling. We found that Schmeling was under contract to defend his title for the New York Milk fund. We were willing to accept an agreement to promote the fight in coöperation with a milk fund in Chicago. At that point, however, word was received from Chicago that Madison Square Garden, which previously had worked in conjunction with the milk fund,

[Continued on page 25, column 1.]

8 and 2 Are 10 at New York Knockouts; So Is Twice 5

BY WESTBROOK PEGLER.

[Chicago Tribune Press Service.]

New York, Jan. 20.—The plan of counting over horizontal prize fighters by such mathematical shortcuts as rapid addition or multiplication, which was tried in the case of Thomas Heeney last Friday evening in the Garden, was entirely unauthorized by the prize fight commissioners and will be abandoned at once. This plan is the exact opposite of that pursued in Chicago in the second Tunney-Dempsey bout, in which the counting was carried on by fractions as "one-fourth, one-half, three-fourths, one!"

In Mr. Heeney's boxing contest with Max Baer of California, he fell out of the ring in the third round and when he crawled back, the knockdown timer, Mr. Arthur Donovan, is said to have yelled, "eight and two are ten; you're out!" Other witnesses insist that what Mr. Donovan actually did say was "two times five is ten; you're out," and Jack Dempsey, who was the guest referee of the evening, had still another version of the mathematics.

Dempsey Gets Blame.

The prize fight commissioners, however, have now disowned the experiment as none of their doing, and the blame for the untimely ending of the prize fight and the serious injustice to Thomas Heeney, has been passed to Mr. Dempsey on the ground that, as referee, he was in full command of the boxing exhibition. If Mr. Dempsey believed that Heeney had been misled by his own count, which had only reached the stroke of eight, and was ready to continue, he should have ignored Mr. Donovan's cry of "eight and two are ten" or "two times five is ten" and allowed the exhibition to continue.

This decision, however, while it absolves the prize fight commissioners from any fault in the irregular procedure, would seem to violate the general spirit of the sport which holds nowadays, and with what wisdom the prize fight commissioners themselves are in a position to know, that no referee is to be trusted. The commissioners, advised by their experience and their natural suspicions, long ago decided that there must be a knockdown timer, a plain of ordinary timer and two judges sitting outside the ring, to keep the referee honest.

Suspicion Still Prevalent.

Even with this elaborate system of espionage the finger of suspicion has been pointed at many contests in this jurisdiction, notwithstanding the edifying influence of Mr. Tunney himself, who was quite sensitive about matters of behavior and observed that it was rude to point the finger, whether in suspicion or otherwise.

Various suggestions were offered at the deliberations of the commission with the idea of confining the prize-fighting to the ring and obviating delicate questions of law. Several years ago Mr. Dempsey left the ring under similar circumstances in his contest with Luis Angel Firpo, and the officials, all with the most generous consideration, declined to start counting until he had spent a considerable time gossiping in the lap of one of his friends in the working press row.

Some of Luis Angel's compatriots insisted that Dempsey had overstayed his leave and should have been divested of the championship. It also was pointed out that the boxing writer at the finish of their visit assisted Dempsey back into the ring.

Heeney Helped Back.

In the Heeney affair, Mr. Donovan claims to have commenced counting the instant Heeney disappeared, thus accounting for the missing seconds which Dempsey declined to charge against Thomas. But again, a boxing writer, Mr. Doc Morris, is alleged to have helped the disappearing athlete back into the ring, a technical foul meriting disqualification. Mr. Morris appeared before the commissioners to defend his own conduct, however, and stated that he was justified in doing what he did on the ground that a rule of the commission forbids all social intercourse between the members of the press and the officials or principals of any boxing match.

"It looked like a frame up to put me in a bad light with the boxing

[Continued on next page, column 2]

N. U. Gives Up 18 Year Old Prep Meet

Northwestern university's national interscholastic track, swimming and wrestling meet, which each year has attracted prep school athletes from all over the country, will be discontinued this year, it was announced yesterday by K. L. Wilson, athletic director.

The decision to abandon the meet, which has been held annually for the past eighteen years, is in accordance with the recommendation of the North Central Association of Colleges and Secondary Schools and the National High School Athletic association, headed by C. H. Whitten of Chicago, which voiced disapproval of interscholastic meets.

Recently the University of Chicago which sponsored the national basketball tournament announced its decision to abandon the tourney for the same reasons.

The Northwestern interscholastic was the largest indoor meet of its kind held in the country. Last year 850 prep school athletes competed in the three sport program.

Plans for a state interscholastic swimming meet to be sponsored by the State High School Athletic association, are being made to replace the national meet. The state meet will be held under the supervision of Mr. Whitten.

WORTH DEFEATS FLEIG FOR CUE TITLE, 250-237

Jerry Worth won the Illinois state amateur 18.2 balkline billiard championship last night by defeating Al Fleig, 250 to 237, in 47 innings. Worth had a high run of 29, to a run of 27 by the loser.

Worth will represent Illinois in the western amateur tournament to be held the week of Feb. 16 in Madison, Wis.

NOW THE DRAFT'S SETTLED, TRAFFIC SHOULD IMPROVE

Ball Players Will Come and Go with Rapidity.

BY IRVING VAUGHAN.

Business of moving players between the majors and the three class AA leagues probably will be brisk for the next couple of weeks. Acceptance of the draft yesterday by the International put the last of the three big little circuits in line with the majors' desires and automatically erased the boycott established by the latter on Dec. 1. Among players held until a settlement of the draft difficulty could be reached is Bud Clancy, Sox first baseman. An International league team expects to get him.

JOE SEWELL.

The Cubs must give two players to Baltimore of the same league. These will complete payment for Outfielder Barton. In addition to the number of players going from the big show to the minors, the latter circuits will send up a few fellows to major teams which, at least in certain positions, are so weak that any kind of help will be a relief.

* *

Release by the Cleveland club of Joe Sewell makes it look as if the officials of the outfit expected Bill Hunnefield to settle down to regular employment. Hunnefield was drafted last fall from Toledo, which was where the White Sox shipped him after spending several years trying to develop him into a star or near star. Hunnefield always excused his failings by saying he didn't want to play in Chicago. He's now the best bet the Indians have for third base, so will have a chance to prove his moth-eaten contention.

The elimination of Sewell from the majors was accomplished as quickly as his entry thereto. It was late in the summer of 1920 that Ray Chapman, then shortstop of the Indians, died after being beaned by Carl Mays of the Yankees. Having nobody for the vacancy, the Cleveland club dragged in Sewell, who, after his college career, had enjoyed only a few minutes of minor league ball. The Indians then went on to win a pennant and Sewell wasn't eligible for the world series, but by the consent of the Brooklyn club, the National league entry in the fall event, he was permitted to play. Eight years elapsed before he displayed signs of going downhill.

* *

Guy Bush, Cub curver, now is a 100 per cent magnate. He is sole proprietor of an indoor golf course at 840 Rush street, having taken over the interests of former owners.

* *

The White Sox have dispensed with one of their pitchers. Wilbur Wehde has been turned over to the Dallas team for seasoning. He is a youthful right hander purchased last fall from the Dubuque, Ia., team. Manager Bush still has about a dozen mound workers on his roster, so Wehde will not be missed.

* *

Some fans write in to ask if they can't have some information about Charley Root, whom they last remember as starting against Brooklyn and being knocked out in the first inning. The Cub star is living a life of ease at his home in Los Angeles and claims the arm which developed a sore spot last summer has ceased to bother. He submitted to a sinus operation here just after the season closed and this is supposed to have eliminated the cause of his arm complaint.

* *

Another letter from the Hot Stove league patrons suggests the Cubs send Fred Blake and Lester Bell to the Phillies in return for Shortstop Bartell who recently was sent there by the Pirates. Worse deals have been made.

Reach Accord on Draft; Fifth Minor Yields

New York, Jan. 20.—(AP)—Baseball's major internal problem, the industrial draft question, has been settled by the unconditional surrender of the minor leagues.

Bereft of the support of its two class AA brethren, the American association and the Pacific Coast league, the International league today announced its capitulation to the majors' demand.

Thus all five of the so-called non-draft leagues have agreed to accept the universal draft by which the majors gain the right to draft or select any player in any minor league at a fixed price.

The American association was the first of the big minors to wave the white flag. By a vote of five to two Louisville and Kansas City dissenting and Minneapolis abstaining from voting, the association voted recently to abandon its fight against the joint demands of the National and American leagues. A few days later the Pacific Coast league, by a majority vote, also decided to accept the majors' demand without reservations. The class O Western and class B three-Eye leagues also had agreed to terms.

This left the International league standing alone in the fight, and directors of the eastern circuit evidently felt that the odds were too great.

At Baltimore today Charles Knapp, president of the league, announced that a telegraphic poll of the club owners had developed a majority in favor of accepting the draft. Although he declined to reveal how the individual clubs had voted, he did say that the decision was not unanimous.

VALLEY ACCEPTS DRAFT.

Cedar Rapids, Ia., Jan. 20.—(AP)—The Mississippi Valley Baseball league, composed of six Iowa and two Illinois clubs, today approved the major leagues' universal draft proposal. The club owners met in annual session here.

Belden Hill of Cedar Rapids, who announced his intention of resigning some time ago, was reëlected president for a two year term.

MIDGET CLASS BOOSTS FIELD IN TRIBUNE MEET

Hold Trials Saturday at Garfield Park.

BY WILFRID SMITH.

Four thousand eight hundred and twenty-nine boys and girls will race for Silver Skates in the fifteenth annual TRIBUNE Derbies at Garfield park Saturday and Sunday. This not only is a record entry for THE TRIBUNE's races, but it is the largest number ever to compete in a skating tournament in this country.

The previous record was established in 1929 when 4,406 entered the Silver Skates Derbies. Last year 3,318 competed. The increase this year is attributed to the addition of a seventh age division, the boys' midget Derby for those under 12 years of age, and to the consolidation of the governing bodies for skating in Illinois. Furthermore, Chicago's skaters have had exceptional opportunity for competition this year. It has not been necessary to postpone any meet this season, and while the weather has been mild, there has been good ice for most of the meets.

589 Midgets Enter.

The judgment of the registration committee in establishing a race for boys under 12 years was vindicated when 589 entries were received in this division. The boys' juvenile race [ages 12 and 13] attracted 807 entries. Last year this event, then including all boys under 14 years of age, had an entry of 943.

A comparative table of entries in the Silver Skates Derbies for the last three years follows:

	1929.	1930.	1931.
Boys' midget	*	*	589
Boys' juvenile	1,026	943	807
Boys' junior	989	764	1,071
Boys' intermediate	963	611	813
Men's senior	875	625	949
Girls' junior	351	285	365
Girls' senior	202	90	235
Totals	4,406	3,318	4,829

*No class.

Every competitor who reports for the races Saturday and Sunday will receive a bronze trophy button. Qualifying races will be held Saturday afternoon, starting at 2 o'clock, in the boys' midget, juvenile and junior classes. Competitors' numbers, corresponding to the numbers which will be printed Saturday morning in THE TRIBUNE, will be issued at the Garfield park boathouse between 11 o'clock and 1:30.

Hold All Finals Sunday.

Preliminary races in the other classes and all finals will be held Sunday afternoon. The first race will start at 1 o'clock. Numbers will be issued between 10 o'clock and 12:30. The names of the competitors in the boys' intermediate, men's senior, girls' junior and senior divisions will be printed in Sunday's TRIBUNE.

Harry Berz, chairman of the committee on registration and chief of the number clerks, announces that no numbers will be given out after these hours. Post entries will not be received. More than 100 entries were thrown out because they were mailed after midnight last Sunday.

All arrangements have been completed. The decoration of Garfield park and installation of a loud speaker system has been provided by the west park commissioners. Workmen now are busy scraping the skating surface, and with prediction of continued cold weather it seems certain racing conditions will be excellent. Skaters will be kept off the pond Friday. Paul Staff will lay out an eight lap track for Saturday's races. Sunday's events will be skated over a track which measures six laps to the mile.

Here's Distance Table.

In order that all competitors may have the exact distances over which they will be required to skate in the qualifying heats and finals, the following table is printed:

Qualifying—Final.
Boys' midget—110 yards; 220 yards.
Boys' juvenile—220 yards; quarter mile.
Boys' junior—Quarter mile; half mile.
Boys' intermediate—Half mile; one mile.
Men's senior—One mile; two miles.
Girls' junior—Quarter mile; half mile.
Girls' senior—Half mile; one mile.

Lap prizes will be awarded to the skater leading for the greatest number of laps in the three longest races, the boys' intermediate, men's senior, and girls' senior Derbies.

The Walter H. Eckersall Memorial team trophy, which will become the permanent possession of the club winning it three times, is on display this morning in the window of the Public Service office of THE TRIBUNE, State and Dearborn streets.

AWARD TWO U. S. SWIM MEETS TO LAKE SHORE A. C.

New York, Jan. 20.—(AP)—The men's national indoor swimming championships are to be held at Chicago under the auspices of the Lake Shore Athletic club on April 1, 2, 3, and 4, the Amateur Athletic association announced today.

The women's championships will be held in New York under the auspices of the Women's Swimming association on April 16, 17, 18 and 19.

The national intercollegiates also are to be held in the Lake Shore pool at Chicago the week-end before the national indoor meet.

DIAMOND BELT TO GO TO WINNER OF BERG-HESS FIGHT

Meet in Title Battle at Stadium Friday.

The National Boxing association will present a diamond belt to the winner of the battle for the junior welterweight championship at the Stadium Friday night between Champion Jack Kid Berg and Goldie Hess. The announcement was made yesterday by Gen. John V. Clinnin, president of the N. B. A.

The award is the first which the N. B. A. will present to the champions it sanctions. It will be the permanent property of the winner Friday night. Whenever a challenger defeats a champion he will be furnished with a new belt.

Shea Comes Back.

Eddie Shea is making a determined effort to regain the fans of his own city. He meets Bat Battalino, featherweight champion, in the semi-windup Friday. In his last big time appearance in Chicago he lost to Earl Mastro, and then like the prophet without honor in his own country, went before strangers to redeem his ring standing. The big moment in his travels came when he whipped Fidel La Barba.

Shea drilled yesterday against Lou Vine and Benny Duke, lightweights. He will continue to perform against heavier men, since the lighter group of boys has become discouraged by his insistence they stand and take his pummeling.

Battalino cannot lose his title to Shea, for the bout is overweight, but, what is almost as important, he can lose his recently acquired reputation as a real champion if Shea whips him. Consequently, Bat is working diligently. Since both use the same style of attack the bout probably will be a bit difficult for Battalino.

Fans Remember Berg.

Those who remember 'way back when, which in this case is less than three years, are cheering the daily training stunts of Kid Berg. The English Hebrew did more than his share of work in Chicago rings at that time, and his bouts, particularly those with Billy Petrolle, have enlisted a corps of loyal rooters. While Hess is aces and all with the folks on the Pacific coast, and it is rumored he was quite impressive against Canzoneri in his one big chance in the east, Chicago is waiting to be shown.

Hess will arrive this morning and begin training at the Loop gymnasium.

Ft. Wayne Pro Cagers Whip Bruins, 22-15

Fort Wayne, Ind., Jan. 20.—(AP)—Fort Wayne won again from Chicago in an American league basketball game here tonight by a score of 22 to 15. Husta's basket shooting and a good defense by the Hoosiers in the second half decided the contest.

Husta made five long shots. The Bruins failed to make a field goal in the second period. Chadwick, Miller, and Kennedy went out on fouls. Chicago led at the half, 13 to 12. Score:

CHICAGO (15)	B	F	P	FORT WAYNE (22)	B	F	P
Rickey,rf	1	1	3	Saunders,rf	1	1	3
Borgeman,lf	2	3	7	Kowal'syk,lf-c	0	0	0
Murphy,c	0	0	1	Meyers,lf	1	0	2
Gillum,c	0	0	0	Chadwick,c	0	2	2
Kennedy,rg	1	0	2	Shimek,lg	1	3	5
Bramhall,rf	0	0	0	Husta,rg	5	0	10
Miller,lg	1	1	3				

Referee—Salador.

The Bruins will battle Fort Wayne tonight at the Broadway armory. The match will have a lot to do toward deciding first place and may prove the turning point in the race as far as the locals are concerned.

A game between the Golan A. C. and the Redeemer five will open the card at 8 o'clock. The latter team is made up of six footers so the Golans will have plenty of opposition. The Redeemers are present Church A. A. champion.

Boxing Board Suspends McFarland for 30 Days

Mickey McFarland, who fouled Gary Leach in the fourth round of their bout at the Stadium last Wednesday night, was suspended for thirty days yesterday by the Illinois athletic commission. In accordance with the Illinois rules McFarland was given $25 for five days' training and the remainder of his $650 purse was forfeited.

Horace Mann Prep Five Beats Washington, 18-16

Gary, Ind., Jan. 20.—Horace Mann of Gary defeated Washington of East Chicago here tonight, 18 to 16.

MAINE TANKMEN WIN.

Maine township swimmers, victors in the recent county interscholastic tourney, defeated Englewood in a dual meet in the latter's pool yesterday, 37 to 27. Gesserts of Englewood set a new home tank track records of 1:09.

Fight Cards

AMATEUR.

TONIGHT.

AT WAVERLY ARENA.
[3507 South Halsted street.]
Eight bouts.

TOMORROW.

AT BELLE PLAINE athletic CLUB.
[3043 Lincoln avenue.]

Bud Borelli vs. Tom Murray.
Tony Vernice vs. Barney Hasson.
Maurice Goldberg vs. Marty Callahan.
Ted Barry vs. Walter Shell.
Ell Evans vs. Dave Yormant.
Tony Muscarelli vs. Joe Lupino.
Pete Smaistz vs. Heywood Storey.
Ernest Sock vs. Bernard Berg.

RESORTS AND TRAVEL

ARKANSAS.

HOT SPRINGS NATIONAL PARK, ARK. Nature's Most Effective Baths for Rheumatism and High Blood Pressure. Sports—Sunshine—Free Booklet. Write Chamber of Commerce, Dept. T1

HOT SPRINGS NATIONAL PARK, ARKANSAS
Baths — Golf — Sunshine
Relief from Circulatory Troubles
Write for Booklet
THE ARLINGTON HOTEL

SMITTY—EVERY MAN'S HOME IS HIS OFFICE

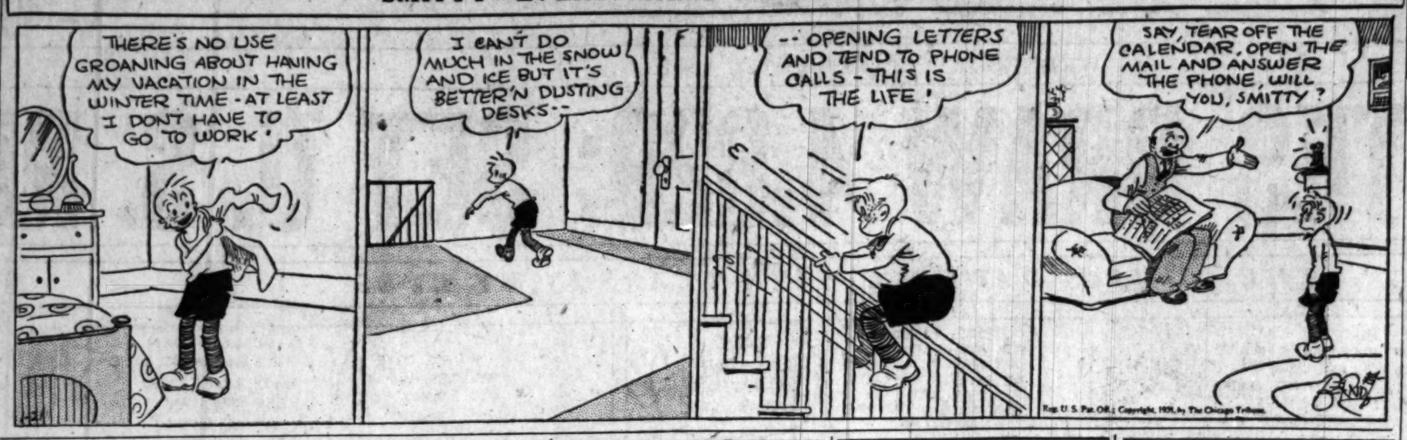
THERE'S NO USE GROANING ABOUT HAVING MY VACATION IN THE WINTER TIME - AT LEAST I DON'T HAVE TO GO TO WORK!
I CAN'T DO MUCH IN THE SNOW AND ICE BUT IT'S BETTER'N DUSTING DESKS--
-- OPENING LETTERS AND TEND TO PHONE CALLS - THIS IS THE LIFE!
SAY, TEAR OFF THE CALENDAR, OPEN THE MAIL AND ANSWER THE PHONE, WILL YOU, SMITTY?
Reg. U. S. Pat. Off.; Copyright, 1931, by The Chicago Tribune.

8 and 2 Are 10 in New York; So's Twice 5

[Continued from first sport page]

commission," Mr. Morris said. "I am a working man and the commission could place me on the blacklist and bar me from all the fight clubs for holding a fighter in my lap during a contest. I must say, however, that Heeney's remarks to me were not of a suspicious character.

Asks Personal Questions.

"As Heeney landed in my lap he merely inquired, 'Is this the New York Times?' I said, 'No; you are on the wrong side of the ring. That is the New York Times over there in the yellow cap.' He then asked me if I ever got any extra passes for the hockey matches, and as he seemed to be trying to prolong the conversation I felt for my watch, which was still safe in my shoe, and said I was sorry but I had some letters to write. Dempsey then came along looking for Heeney and I yelled, 'Here he is, Jack,' and shoved Heeney back into the ring."

The commissioners considered a plan to construct a set of dashboards such as are used in polo and hockey to surround the ring and keep the fighters in. However, Primo Carnera is about to be reinstated here, and as his opponents are practically all high divers who clear the top ropes with ease, the futility of this idea was at once apparent.

Enlarge Outside Platform.

Finally, as a slight aid in keeping the pugilists on the platform, it was decided to enlarge the platform by a dimension of two feet outside the ropes, as the margin is now 18 inches wide. This increase and a few more from time to time will make the ring larger outside the ropes than within, and set the ringside customers back to the bleachers location.

There was no reprimand for Mr. Dempsey, notwithstanding the conclusion that he should have improvised his own rules to cover the situation. Mr. Donovan, on his part, still insisted that his mathematics in the Heeney fight were correct.

"I can go to any bank in town, if there are any banks still open in this town, and get two fives for a ten, or eight singles and a deuce for a ten," he said. "Bankers are no dummies, and if my arithmetic is good enough for them it is good enough for anybody."

[Copyright: 1931: By The Chicago Tribune.]

Wild Pheasant Is Hard Boiled Bird, Bob Says

BY BOB BECKER.

If food for the pheasants gets scarce this winter and forces the birds closer and closer to farmyards to pick up a meal, then a miscellaneous assortment of arrogant roosters from Wyandottes to Plymouth Rocks may have some fights on their hands.

According to the reports which have reached us over a period of years a hungry cock pheasant that wants to fill his crop with grain in a barnyard is more than a match for a domesticated rooster. The gay colored stranger with the pretty feathers may look like a dude but he can pack a real punch, according to the farmers who have written us of how they saw their roosters whipped by the wild pheasants.

Bob Hasn't Seen Fight.

So far we never have had the pleasure of watching a wild cock pheasant invade a barnyard and scrap with a big rooster. But it doesn't require much imagination to picture the encounter. The hardy ring necks are extremely pugnacious and they are said to be mighty fast in dealing knockout punches with their spurs.

This scrappy disposition is one of the reasons why the pheasant has been condemned by many observers. For many years the anti-pheasant boys have been charging that the ringnecks have been tearing into the prairie chickens and the quail and driving them out of their home country.

Whatever the truth may be in this controversy, the fact remains that the great majority of sportsmen had better stick close to the ringneck in plans for increasing game birds. He can live when our quail and prairie chickens cannot make a successful fight for existence. He is tough, can run like a greyhound, knows how to use his head, will live wherever there's enough weeds or other cover to give him a good break and doesn't care whether the soil is cultivated or not.

Plowing Reduces Number.

It's this last point which is wiping out the prairie chickens. They do not seem able to maintain their numbers when the plows begin to turn over great tracts of prairie land. Here in Illinois where we used to have prairie chickens by the thousands, there is just a remnant of those great flocks that formerly were found in the state.

The bird should be taken off the game bird list and protected. This move would not be made with the idea that the prairie chicken might increase its numbers to the point where they could be hunted again. We doubt if this situation ever will prevail again in Illinois.

But we should put the prairie chicken on the closed list to see how long we can keep it. And meantime, we'll have to consider the pugnacious, hard boiled pheasant as the upland game bird which will take the prairie chicken's place.

College Basketball

Stevens Point Teachers, 35; Marquette Teachers, 26.
Hiram, 28; Oberlin, 26.
Ohio university, 21; Miami, 19.
Augsburg, 30; Hamline, 19.
Macalester, 36; St. John's U., 21.
Millikin, 16; Illinois Wesleyan, 15.
Yale, 37; Penn, 26.
Defiance, 48; Bluffton, 35.
Findlay, 78; Urbana, 28.
Gustavus Adolphus, 32; St. Thomas, 23.
Bowling Green, 23; Ohio Northern, 14.
Wilmington, 32; Bliss, 15.
Lawrence, 25; Ripon, 21.
Detroit City college, 18; Kalamazoo, 11.
St. Viator, 45; Wheaton, 18.
Monmouth, 23; Augustana, 19.
Monmouth Frosh, 24; Augustana Reserves, 15.
Lake Forest, 29; Northwestern college, 22.
Western Teachers, 45; Carthage, 36.
Concordia, 37; Moorhead State Teachers, 30.
Carroll, 49; Beloit, 27.

"INSANITARY METHODS In Cigar Making Are Indecent"

Says

CARL T. POMEROY C. P. H.

Health Officer, Montclair, New Jersey

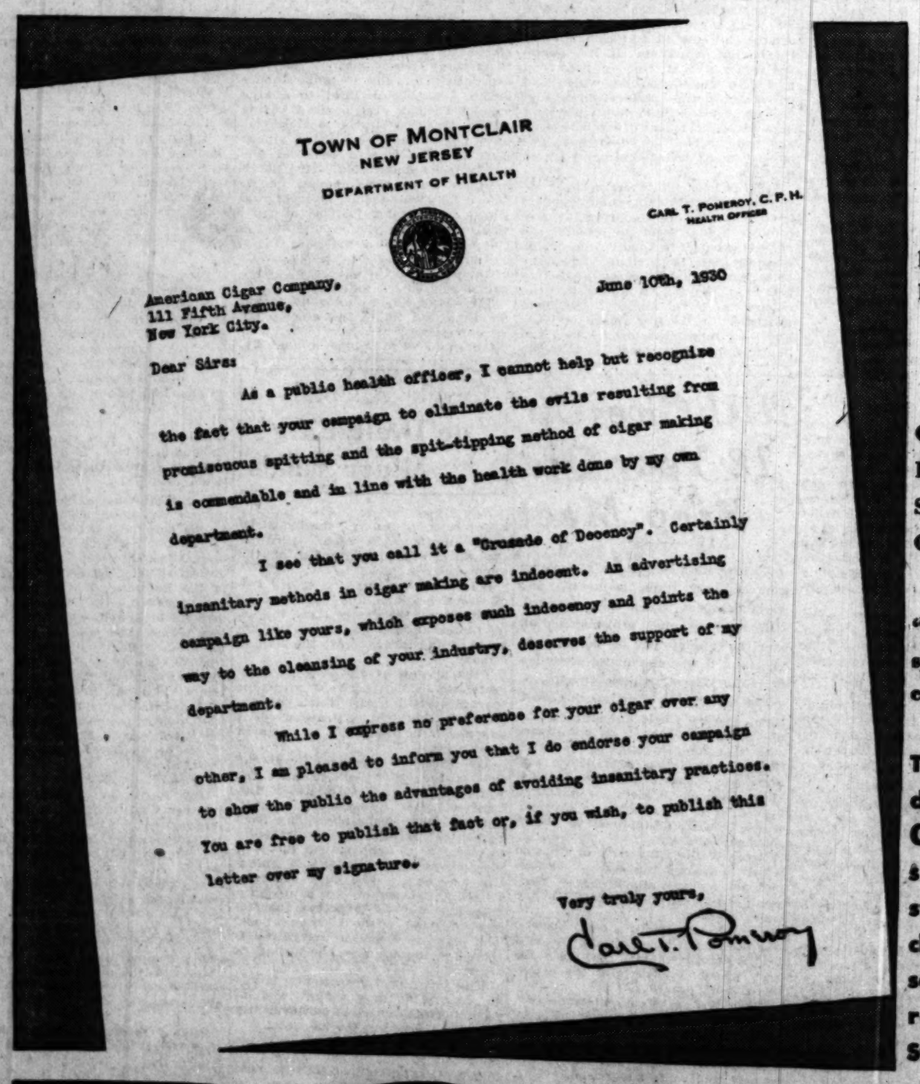

TOWN OF MONTCLAIR
NEW JERSEY
DEPARTMENT OF HEALTH

CARL T. POMEROY, C. P. H.
HEALTH OFFICER

June 10th, 1930

American Cigar Company,
111 Fifth Avenue,
New York City.

Dear Sirs:

As a public health officer, I cannot help but recognize the fact that your campaign to eliminate the evils resulting from promiscuous spitting and the spit-tipping method of cigar making is commendable and in line with the health work done by my own department.

I see that you call it a "Crusade of Decency". Certainly insanitary methods in cigar making are indecent. An advertising campaign like yours, which exposes such indecency and points the way to the cleansing of your industry, deserves the support of my department.

While I express no preference for your cigar over any other, I am pleased to inform you that I do endorse your campaign to show the public the advantages of avoiding insanitary practices. You are free to publish that fact or, if you wish, to publish this letter over my signature.

Very truly yours,
Carl T. Pomeroy

...one of 56 health officials from 56 different points approving Cremo's crusade against spit or spit-tipping.

Every smoker, every wife whose husband smokes cigars, should read Health Officer Pomeroy's letter.

"Who are the friends of 'Spit'?"

YOU MAY WELL ASK THIS QUESTION WHEN 56 IMPORTANT HEALTH OFFICIALS HAVE WRITTEN SO STRONGLY AGAINST THE EVILS OF SPIT OR SPIT-TIPPING.

Health Officer Pomeroy writes: "...your campaign to eliminate...the spit-tipping method of cigar making is commendable."

The war against spit is a crusade of decency. Join it...Smoke Certified Cremo—a really wonderful smoke—mild—mellow—nut-sweet! Every leaf entering the clean, sunny Cremo factories is scientifically treated by methods recommended by the United States Department of Agriculture.

In this period of cold weather and cracked lips, above all insist on a cigar—free of the spit germ.

Certified Cremo

...THE GOOD 5¢ CIGAR THAT AMERICA NEEDED

© 1931 American Cigar Co.

RESORTS AND TRAVEL

Ocean Travel.

A Week of Solid Comfort en route to EUROPE

Just 7 days across—a voyage short enough to meet the modern desire for speed, yet long enough to afford real rest and pleasure—on the "Famous Four"—

HAMBURG . . . DEUTSCHLAND
NEW YORK . . . ALBERT BALLIN

Comfort and enjoyment are greatly enhanced by the ships' remarkable steadiness and absence of vibration. Unique stabilizing devices reduce rolling to five-sixteenths of normal.

Every Wednesday midnight one of these great steamers sails from New York for Cherbourg, Southampton and Hamburg. Sailings also by the luxurious liners RESOLUTE and RELIANCE; and a popular "Cabin" service to Ireland, France, Germany, by the MILWAUKEE, ST. LOUIS and CLEVELAND.

Reduced First Class Rates now in Effect

HAMBURG-AMERICAN LINE
177 No. Michigan Ave., Chicago
Or Local Agents

DIRECT OVERNIGHT SERVICE WITHOUT CHANGE BETWEEN
MIAMI and HAVANA

Large, fast ocean-going steamers with de luxe accommodations. Orchestra and dancing.

SAILINGS
From Miami Tuesdays, Thursdays and Saturdays at 4:30 P. M.
From Havana Wednesdays, Fridays and Sundays at 6:00 P. M.

Daily Beginning Jan. 24th
Special 10-Day Excursion $27.50
One Way $25.00
Stateroom Berths $2.00 up
Excellent Dining Service

CLYDE-MALLORY Lines
323 Marquette Bldg., Chicago
Pier 36, North River, New York
174 S. E. First St., Miami
or your Tourist Agent

NEW ZEALAND AUSTRALIA

Canadian-Australasian Royal Mail Line

SAIL FROM VANCOUVER, B. C., VIA HONOLULU AND SUVA (FIJI ISLANDS)

"NIAGARA"	Feb. 4	Apr. 1 May 27
"AORANGI"	Mar. 4	Apr. 29
"MONOWAI"	June 24	

For Fares, etc., apply Canadian Pacific or Canadian National Railways, Chicago, or Canadian-Australasian Royal Mail Lines, 999 W. Hastings St., Vancouver, B. C.

Union Line of New Zealand

SAIL FROM SAN FRANCISCO VIA TAHITI AND RAROTONGA

"MONOWAI"	Feb. 18	Apr. 15
"MAKURA"	Mar. 18	May 13 July 8
"MAUNGANUI"	Apr. 10	

For Fares, etc., apply Union S. S. Co., 230 California St., San Francisco, or James P. Robertson, Inc., 333 N. Michigan Ave., Phone State 3254-3255, or any tourist, railroad or steamship agent.

PROGRESO (YUCATAN) from NEW ORLEANS

All-expense tours to the historic Maya Indian country . . . $145.00 . . . Sailings Jan. 30 and every 10 days thereafter.

S. S. Mauplaco—Gulf Mail Steamship Co.

For information and reservations apply any authorized tourist agency or

MUNSON STEAMSHIP LINES
111 W. Washington St., Chicago

EUROPE $745

8-Week tour to 8 countries. Liberal sightseeing and excellent accommodations everywhere. Phone, write or call TEMPLE TOURS, 230 E. Michigan Ave., State 2187.

EUROPE $295

All expenses—Nine countries
ALLEN TOURS, Inc.
333 No. Michigan Ave. CENtral 9741

EUROPE $250 to $1102
Ask for Booklet "R"
THE TRAVEL GUILD, Inc. 180 N. MICHIGAN CHICAGO

"BEST IN TRAVEL"
RAYMOND & WHITCOMB CO.
176 North Michigan Ave., Chicago
Telephone State 8615

GRASSE IN BEAUTIFUL SOUTHERN FRANCE
Wonderful location, magnificent view, famous for its perfumes, olive oil, preserved fruits. A wide range of hotels, private houses and pensions. Altitude 500 to 1,200 feet, 7 miles in a direct line from Cannes. For information apply to Syndicat d'Initiative.

HOLLAND AMERICA LINE
to England, France, Holland, Germany and all parts of Europe via Plymouth, Boulogne S/Mer, Rotterdam.
40 No. Dearborn St., Chicago, or local agents.

JAPAN and CHINA by N.Y.K.
by large and fast motor liners to Orient from San Francisco, Los Angeles, Seattle, Vancouver. 40 N. Dearborn St., or leading tourist agents.

A New, Attractive, Moderate Cost Way to
FRANCE, ITALY, EGYPT AND THE HOLY LAND
American Export Lines. The Booker

BERMUDA: Sailings twice weekly. "Bermuda" and "Wyndam." Round trip fares from $70. Apply Tourist Agents or Furness Bermuda Line, 307 No. Michigan Ave., Chicago.

West Indies Cruises—Nassau, Kingston, Panama, Havana—18 Jan. 28—Feb. 12—Mar. 7. See your local agent or United States Lines, 216 N. Michigan, Dearb. 9404.

WEST INDIES BERMUDA
Cruises—frequent departures
FRANK TOURIST COMPANY
179 No. Michigan Ave., Chicago

WATER-RAIL CIRCLE TOURS—Rail to New York, steamer to California, return by rail or vice versa, $290. Visit Colombia, Panama, Central America, Mexico, Los Angeles, San Francisco. PANAMA MAIL S. S. CO., 160 S. Dearborn St.

COOK'S TRAVEL SERVICE
Over 300 offices throughout the world.
Thos. Cook & Son, 350 N. Michigan Ave.

PROTECT YOUR FUNDS WITH THE NEW DOLLAR SIZE AMERICAN EXPRESS TRAVELERS CHEQUES

WATER-RAIL CIRCLE TOURS—Rail to New York, steamer to California, return by rail or vice versa, $290. Visit Colombia, Panama, Central America, Mexico, Los Angeles, San Francisco. PANAMA MAIL S. S. CO., 160 S. Dearborn St.

ESCORTED TOURS
FLORIDA and CUBA Rail, Motor and Steamer
LAUDER TOURS 172 W. Adams St. Rand. 3873

TEXAS.

Golf

the pleasant winter sport

Winter golf that's ideal! Just the crispness in the sunshine that makes your sweater feel friendly. A golf course skirts the sea and you have others to choose from. Between games you'll find many diversions to suit every mood.

GALVESTON ON THE GULF

OFFICIAL HOST OF TREASURE ISLAND,
Dept. A-15, Chamber of Commerce,
Galveston, Texas.

Please send me your vacation booklet.
Name
Address
City
State

SUNNY SAN ANTONIO
Every day a new adventure in this out-door living. Address Municipal Information Bureau Aztec Building, San Antonio, Texas.

TEXAS.

at Mineral Wells, one of the National's outstanding health resorts.

Enjoy the beautiful BAKERWELL Mineral Water—a natural, effervescent water similar in many properties to that of the famous Carlsbad Springs of Czecho-Slovakia.

Enjoy, too, the modern baths at this great institution.

A healthful vacation in the balmy land of sunshine and flowers, amidst all the comforts and conveniences that a fine modern hotel can provide.

Rates and reservations. Literature on request.

TOUR 332 TRAVELERS ON CALIFORNIA WARD ON THE SOUTHERN ROUTE SHOULD STOP OVER AT MINERAL WELLS AND REST ON RECUPERATION

FLORIDA.

MIAMI, FLORIDA. Three Wonderful Days' Expense Tours. Pullman rates to all points in region. East Coast—Indian River—Palm Beach—Miami. Consult us. Phone Central 6060. Tours, Rm. 208, 105 N. Clark St.

FLORIDA—HAVANA TOURS
Weekly departures. $165 and up. Write, call or phone Dearborn 7058.
COSMOPOLITAN TRAVEL BUREAU
53 W. Jackson Blvd. Phone Wabash 4500

The BLACKSTONE
European Plan. Near All Attractions
MIAMI BEACH, FLORIDA

MIAMI, FLORIDA, dreams of a year round climate. Attractive rates. Finest hotel and apartments. Write for booklet. Dept. 3

TOURS.

Powers Tours—111 W. Washington
Phone Dearborn 7058 All Inclusive Tours to Florida, Cuba, West Indies and Mardi Gras. Ask for our descriptive booklets.

RTS AND TRAVEL
Ocean Travel.

Comfort
route to
ROPE
ress—a voyage short
t the modern desire for
nough to afford real rest
on the "Famous Four"—
DEUTSCHLAND
ALBERT BALLIN
njoyment are greatly en-
ships' remarkable steadi-
ce of vibration. Unique
vices reduce rolling to
of normal.
day midnight one of these
sails from New York for
nthampton and Hamburg.
by the luxurious liners
nd RELIANCE; and a
in" service to Ireland,
ny, by the MILWAUKEE,
d CLEVELAND.
CAN LINE
Or Local Agents

TEXAS.
Golf
casant winter thru
golf that's ideal! Just that
in the sunshine that makes
eater feel friendly. A sporty
kirts the sea and you have
to choose from. Between
ou'll find many diversions to
ry mood.
GALVESTON
ON THE GULF
HOST OF
ISLAND,
15, Chamber of
Texas.
e send me your vacation booklet.
DE LA SALLE FIVES WIN.
De La Salle of Chicago and Englewood
ld a practice pair on the Catholic
ues' floor yesterday, the home heavies
ning 18 to 10, and the Englewood
s, 24 to 7. Golden of the De La
heavies and Kelly of the Englewood
m starred.
Stadium Gives
Notice It Will
War on Garden
[Continued from first sport page]
ull promote the bout in Chicago
w that time our efforts to sign
ming were futile.
Mr. Strotz expressed an opinion if
Illinois commission had informed
ld that the Madison Square Gar-
n could not enter Illinois, the match
uld have been brought to Chicago
the Stadium.
Gen. Clinnin, chairman of the com-
ssion, and Mr. Getz took exception
Mr. Strotz' opinion.
Refuse to Take Sides.
"Our commission has no right to
ide," Mr. Getz said. "Any per-
or corporation complying with Illi-
is laws, must be granted a license.
had two long distance conversations
h New York. In the first I declined
politically to promote a Schmeling-
ing fight in Chicago. Although
was the promoter for the Dempsey-
ney title bout in 1927, I could not
ept a similar responsibility if for
other reason than my present of-
l position.
A later call requested I secure a
on Soldiers' field. I also refused
request."
Jacobs is expected in Chicago
y or tomorrow. His check for
, to bind a match with Stribling,
received yesterday by Gen. Clin-
who is president of the National
ing association. Stribling's forfeit
ady is posted.
Hated for N. B. A. Site.
does not mean necessarily that
title bout will be promoted in Chica-
but it does mean that it will take
e in N. B. A. territory. Schmeling is
suspension in New York. The
. A. will sanction the bout in any
affiliated with the association.
roit, Detroit and Jersey City also
been mentioned as sites. The
ing of Schmeling's forfeit also
circumvent the vote now being
ducted by the N. B. A. on vacating
title. Twelve states have cast bal-
in favor of taking away Schmel-
this under the rule he had not
fended it in six months.
SCHROEDER AND
JACK HEAD LIST
IN HENRY DERBY
Jack Black of the Amphion Ath-
tic club and Eddie Schroeder of the
Arrow Athletic club head the
ld of more than fifteen class A speed
ters who will race tonight in the
ory sponsored by Henry play-
, at Humboldt park. The meet
ctioned by the Illinois Western
ter association.
REST and
RECREATE
at Mineral Wells, Texas—
one of the Nation's out-
standing health resorts.
Enjoy the benefits of
BAKERWELL Mineral Water
—a natural, palatable
water similar in curative
properties to that of the
famous Carlsbad Spas
of Czecho-Slovakia.
Enjoy, too, the rejuvenating
baths at this great institu-
tion.
A healthful vacation in a
balmy land of Sunshine
amidst all the comforts and
conveniences that a super-
fine modern hostelry can
provide.
Rates are reasonable.
Literature on request.
BAKER HOTEL
T. B. Baker, Pres.
Mineral Wells, Texas
"Where America Drinks
its way to Health"
FLORIDA.
FLORIDA, Three Weeks-$140
Greatly Reduced
tours. Pullman Pride. R. R. L
st Coast—Indian River. Hotel
consult us. Phone Cent. 6
208, 105 N. Clark St., Chica
FLORIDA—HAVANA TOURS
departures, $185 and up.
call or phone for literature.
POLITAN TRAVEL SERVICE
son Blvd. Phone BAYshore 60
BLACKSTONE
an Plan. Near All Attractions
AMI BEACH - FLORIDA
FLORIDA, Greatest of the Winter
resorts
climate. Attractive winter
Hotel and apartment
ties for booklet. Dept. 25
TOURS.
Tours — 111 W. Washington
ORT SAN ANTONIO
a new adventure in joyous
Address Municipal Informa
Aztec Building, San Antonio,
TEXAS.

MEDILL CAGERS HAND McKINLEY DOUBLE DEFEAT

Heavies Win, 24 to 19; Lights, 22 to 15.

Medill's basketball teams, lightly regarded in the west section of the City league, demonstrated that they may be heard from before the schedule terminates by invading McKinley's court for a double victory yesterday, the heavies winning, 24 to 19, and the lights, 22 to 15. It was the heavies' first victory in five games and the lights' second out of the same number.

Both Medill teams staged last quarter rallies for their victories. McKinley heavies led at the half, 13 to 12, but Medill, led by Forward Rito, who made six baskets, overtook the home team in the last period. Medill lights trailed at half time, 11 to 6. They rallied in the last period, led by Stafaniak, who made all of his four baskets in that quarter.

Lima Tech advanced in the north section by handing Senn a double defeat on the Tech court. Medill-McKinley heavyweight lineup:

MEDILL [24].	B	F	P
Rito, f	8	1	2
Stafaniak, f	6	1	2
Oakley, f	1	0	2
Warden, c	1	2	2
Barrett, g	0	0	1
Senese, g	1	0	1
Tanner, g	1	0	1

McKINLEY [19].	B	F	P
Lehman, f	1	1	2
Oakley, f	4	1	2
Warden, c	1	2	2
Barrett, g	0	0	1
Senese, g	1	0	1
Tanner, g	1	0	1

FENGER, PARKER SPLIT.

Fenger and Parker divided a pair of south side games, the former's heavies winning, 30 to 18, and the later's lights, 39 to 17. Fenger and Battenburg led the Fenger heavies, while Bill Snyder's 13 points featured for the Parker lights. Heavyweight lineup:

FENGER [18].	B	F	P
Neidle, f	1	5	0
Taradis, f	2	1	0
Birge, c	1	1	2
Munn, g	0	0	1
Galbraith, g	2	0	1
Landus, f	1	0	3

PARKER [10].	B	F	P
Neidle, f	0	0	0
Taradis, f	0	0	1
Birge, c	1	0	0
Munn, g	0	1	2
Galbraith, g	2	0	3
Landus, f	0	0	1
Norris	0	3	1
Reyser, f	0	0	1

PHILLIPS TAKES PAIR.

Randall Phillips, City league heavyweight ace, invaded Holden's floor for a 37 to 23 victory yesterday, while the Phillips lights took a 26 to 14 decision. Bray, Turner, and Dennis featured the heavies' attack, while Grove scored ten points for the lights. Heavyweight lineup:

PHILLIPS [37].	B	F	P
Bray, f	3	0	1
Turner, f	5	1	0
Dennis, c	4	4	0
Grove, f	3	2	2
Nathan, c	0	0	4
Doyle, g	0	0	1
Lande, g	1	0	2
Wachter, g	0	1	0

TILDEN [26].	B	F	P
Moriarity, f	3	3	3
Joyce, f	0	0	1
Nathan, c	0	0	4
Doyle, g	0	2	2
Lande, g	1	0	2
Wachter, g	0	1	0

HARRISON WINS AGAIN.

Harrison heavies scored their fourth straight west section victory yesterday by downing Austin, 44 to 16, while the Harrison lights made it a pair by taking a close 19 to 10 battle. Capt. Odron and Bazant starred for the heavies, and Blumenfeld's 11 points stood out for the lights. Heavyweight lineup:

HARRISON [44].	B	F	P
Odron, f	3	3	0
Bazant, f	5	2	2
Blumenfeld, f	2	0	1
Alritz, c	1	1	1
Kanning, g	2	0	2
Gold, g	1	0	0
Cookman, f	1	0	0

AUSTIN [16].	B	F	P
Atsel, f	1	0	0
Hendrikson, f	2	0	0
Alritz, c	1	1	1
Kanning, g	2	0	2
Gold, g	1	0	0
Cookman, f	1	0	0

ST. MICHAEL'S VICTOR.

St. Michael of the Chicago Catholic league took a pair of games from St. Mary's of Richigan City, Ind., on the winners' floor yesterday, Blum and Vogel featured in the heavies' 29 to 18 victory, while Golden's seven points helped the lights win, 19 to 12.

DE LA SALLE FIVES WIN.

De La Salle of Chicago and Englewood played a practice pair on the Catholic leaguers' floor yesterday, the home heavies winning, 18 to 10, and the Englewood lights, 24 to 7. Golden of the De La Salle heavies and Kelly of the Englewood lights starred.

MOON MULLINS—PASSING THE GOOD WORD ALONG

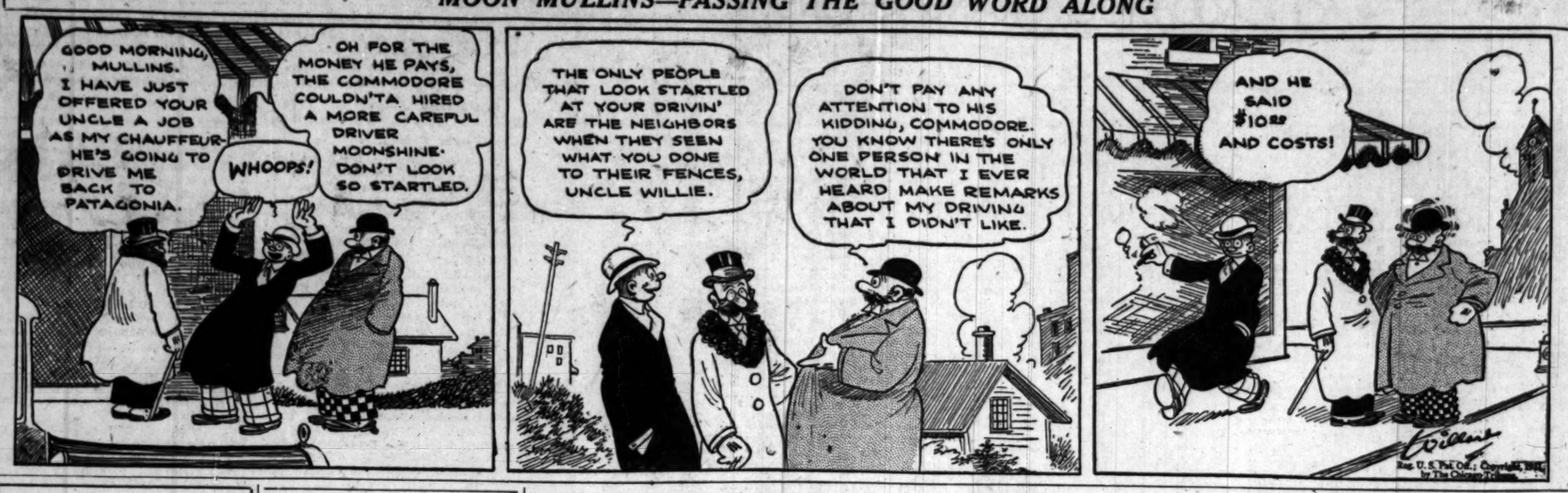

Bruins Lengthen Lead by Beating Senators, 4 to 2

Boston, Mass., Jan. 20.—(AP)—The Boston Bruins added to their lead in the National Hockey league race here tonight, defeating the Ottawa Senators, 4 to 2.

It was an even contest until about midway through the second period when Hal Darragh, Boston forward, slashed an assist from Eddie Shore into the Senators' net, breaking a 2 to 2 tie. Cooney Weiland, midget cent, scored twice and the second tally, made early in the final session, ended the scoring.

Shore opened the scoring before the game was two minutes old with one of his sensational rink length rushes. He netted the puck unassisted. Bill Touhey squared this on a pass from Hec Kilrea late in the session. Frank Finnigan netted the other Ottawa score in the second period. The game attracted about 12,000 spectators.

BRUINS [4].	SENATORS [2].
Thompson, G	Connell
Shore, R. D.	Bourgeault
Owen, L. D.	Art Smith
Weiland, C	Lamb
Clapper, R. W.	Finnigan
Gainor, L. W.	Kilrea

SPARES.

Boston—Barry, Beattie, Oliver, Hitchman, Darragh, Pratt, Chapman, Harris. Ottawa—Grovenor, Cox, Garne, Alex Smith, Touhey.
Referees—Ion and Shaver.

FIRST PERIOD.

Scoring—Shore, 1:46; Touhey [Kilrea], 14:24; Weiland [Gainor], 15:20.
Penalties—Gainor, Chapman.

SECOND PERIOD.

Scoring—Finnigan [Lamb], 2:48; Darragh [Shore], 7:00.
Penalties—Beattie, Lamb, Touhey, Finnigan.

THIRD PERIOD.

Scoring—Weiland [Gainor], 1:40.
Penalty—Harris.

FALCONS WIN, 5 TO 2.

Detroit, Mich., Jan. 20.—(AP)—Philadelphia's National Hockey league cellar squad dropped another game tonight, the Detroit Falcons trouncing them, 5 to 2, in a game full of high and low spots. The Falcons had little trouble in piling up a five goal lead in the first two periods before they relaxed, and the Quakers fought their way through the Detroit defense for two goals, one late in the second period and the other two minutes before play ended.

Ebbie Goodfellow, Falcon scoring ace, boosted his scoring total by two goals, and Cooper, McInenly and Filmore each scored. The Quaker goals came off the sticks of Jerry Lowrey and Peaches Lyon. Lineup and summary:

DETROIT [5].	PHILADELPHIA [2].
Dolson, G	Cude
Noble, R. D.	Shields
Rockburn, L. D.	Crossett
Goodfellow, C	Milks
Sorrell, W	Lyon
Aurie, R. W.	McCalmon

SPARES.

Detroit—Lewis, Evans, Frederickson, Hay, McInenly, Cooper, Filmore, McCabe. Philadelphia—Jarvis, Hutton, Lowrey, Barton, Kilrea, Howe, McKinnon.
Officials—Clarkson and Dalsnault.

FIRST PERIOD.

Scoring—McInenly [Hay], 6:02; Goodfellow [Sorrell] 14:20.
Penalties—Frederickson, Lyon.

SECOND PERIOD.

Scoring—Goodfellow, 19:20; Cooper [Lewis] 5:28; Filmore [Frederickson], 7:45; Lowrey [Kilrea], 16:35.
Penalties—Crossett 2; Jarvis, Evans.

THIRD PERIOD.

Scoring—Lyons, 18:30.
Penalties—Cooper, Rockburn.

LES CANADIENS WIN.

New York, Jan. 20.—(AP)—Gus Rivers, young English forward of Les Canadiens of Montreal, gave the flying Frenchmen a 3 to 2 victory over the New York Rangers in an overtime National Hockey league struggle tonight. The defeat dropped the Rangers into a tie with the Detroit Falcons for third place in the American division.

With more than half the ten minute overtime period gone, Rivers worked his way through the tired Ranger defense and got a backward shot past Goalie John Roach. All three of the Canadien counters came on individual plays, Pete Lepine and Aurel Joliat scoring in the first period. Lineup:

RANGERS [2].	CANADIENS [3].
Roach, G	Hainesworth
Peters, R. D.	S. Mantha
Johnson, L. D.	Burke
Boucher, C	Lepine
W. Cook, R. W.	Gagnon
F. Cook, L. W.	Joliat

SPARES.

Rangers—Thompson, Murdoch, Keeling, McAdam, Carrigan, Dillon, Regan, Jerwa, Kenny. Canadiens—Wasnie, Mondou, G. Mantha, La Rochelle, Rivers, Leduc, Lesieur.
Officials—Hewitson and Goodman.

FIRST PERIOD.

Scoring—W. Cook [Boucher], 5:36; Lepine, 10:08; Joliat, 1:41.
Penalties—S. Mantha, Boucher, Lesieur, Peters, Regan, Joliat, Leduc.

SECOND PERIOD.

Scoring—Jerwa [Boucher], :29.
Penalties—Joliat [2], Peters, Dillon.

THIRD PERIOD.

Scoring—None.
Penalties—Peters, S. Mantha [2], Jerwa.

ODVERTIME.

Scoring—Rivers, 6:14.
Penalties—Dollon, Joliat.

RIDING CLUB AND NORTH SHORE IN TITLE POLO DUEL

The North Shore Polo club and the Chicago Riding club will clash in the finals of the 124th field artillery invitation tourney tonight at 52d street and Cottage Grove avenue. Play for third place will be between the 124th and 122d field artillery teams.

The riding club team, captained by Maj. Frank Bering, has made a great shewing so far, beating the Remount association trio, 12 to 5, and the 124th, 6 to 3½. James A. Hannah, Kenneth Fitzpatrick and Maj. Bering make up the team.

Shamrocks to Face Hornets' Team Tonight

The Shamrocks, second place occupants in the American Hockey league, will resume work tonight at the Stadium with the idea of keeping out of the third notch. To avoid taking this tumble they will be forced to outcount the Duluth Hornets, who thus far in the current season have stung the Shamrocks most effectively.

CORBETT DENNENAY.

The two teams have played five games. Three of these were taken by the lads from the Gopher state and one meeting was a deadlock. All of the decisions were reached by a one goal margin, indicating that there is no marked difference in the strength of the two sextets.

Riley to Start at Center.

Jack Riley will start at center, flanked by Bobby Burns and Gordie Brydson. Despite recent jolts suffered by the team, Brydson remains the league's best score producer. The latest figures give him a seven point advantage over Lafrance, the titus fire wagon.

The Shamrocks' defense, weakened by the loss of Bouncer Taylor, will be bolstered as the result of a trade made last night returning George Burland to Chicago in exchange for Tip O'Neill, forward.

Burland went to Minneapolis recently with Stan Fuller in a deal which brought Jack Riley, Miller center, to the Shamrocks. O'Neill has been with the St. Louis Fliers since the first of the season on an optional agreement which expired yesterday. Learning that O'Neill would revert to the Shamrocks, the Millers offered Burland in exchange.

Shamrocks Improve Passing.

Although their mechanics were not exactly of a finished variety in their last three home games, the Shamrocks displayed a marked improvement in their last battle, the scene of which was Tulsa. Their passing in that affair was of a high brand and Red McCusker's activity in front of the net was the only thing that saved the Oilers from a thorough drubbing. This same excellent passing was noticeable when the Shamrocks worked out yesterday on the Stadium ice, but whether it will be equally smooth against the Hornets this evening is another matter.

Pewee Wiseman will not be among those participating in tonight's melee, but Corbett Dennenay was back on the ice yesterday so will be available. He will be at right wing on the combination which includes McFayden and Clayton. The latter developed into an unexpected sensation in the recent meeting at Tulsa.

SHAMROCKS.		DULUTH.
Timmins	Goal	Turner
Burland	Defense	Davis
Headley	Defense	Bergl
Riley	Center	Scott
Brydson	Right wing	Gibson
Burns	Left wing	Green

SPARES.

Shamrocks—MacKenzie, Clayton, Dennenay, McFayden, Mulligan. Duluth—Leswick, Merrill, Forslund, Mitchell, Langlois.

The Blackhawks will scrimmage on the Stadium ice this afternoon in their final rehearsal for the Philadelphia Quakers, who will call around tomorrow night with hopes of stopping the Hawks' winning streak, which now totals five straight.

ZAHARRIS AND KWARIANI WILL CLASH MONDAY

George Zaharris, 230 pound Greek wrestler, will meet Kola Kwariani at the Broadway armory, Monday night.

Zaharris, like his more famous countryman, Jim Londos, has been enjoying a successful season in Chicago. George is the biggest Greek wrestler in the history of the game and is a vicious performer. He is meeting the same type in Kwariani.

The youthful Greek won his chance to meet Kwariani because of his fine showing against Hans Steinke Monday night. Zaharris held the highly touted Steinke to a draw in a time limit match.

When Londos returns from his eastern sally, his first opponent will be either Kwariani or Zaharris, depending upon the outcome of Monday's battle.

Promoter Krone has signed Fred Grobmier of Iowa for the semi-final match, but has not yet secured an opponent for him.

Wilson Packers to Meet Duffy Floral Five Friday

The Wilson Packers, Central A. A. U. basketball champions of last year, will play the Duffy Florals Friday night at White City. A preliminary game will be played by the Boys Brotherhood Republic and the O'Donnell-Eddy post, American Legion champs.

NEWS FROM THE RACE TRACKS

AGUA CALIENTE RESULTS.

FIRST RACE—Purse $600, claiming, two year olds, 3 furlongs:

Taches, 112 [Groom]	7.20	3.60	2.80
Tan Dress, 108 [Surlock]		7.60	4.80
M. Swarthmore, 111 [Legere]			3.40

Time, :35. Orinda, Valley Queen, Bebita, Peenzie Belle, *Cadydid, *Gee Bee, Princess Volta, *Selma M., and Mary Bane ran. *Field.

SECOND RACE—Purse $600, claiming, 3 year olds and up, 5½ furlongs:

Martinas, 108 [West]	5.80	5.20	4.60
Clear Star, 109 [Milles]		5.30	5.40
Pelaika, 109 [Clegg]			7.60

Time, 1:06 3-5. *Harry Temple Jr., Bull Run, *Sun Thrills, San Ysidro, Panyan, Belbane, *Aalii, Lord Douglas and George Van S. ran. *Field.

THIRD RACE—Purse $600, claiming, 3 year olds and up, 7 furlongs:

Brooksie, 107 [Johns]	4.00	3.00	2.40
Sambeau, 107 [Pollard]		4.20	3.60
Sunny Corn, 104 [McHugh]			4.40

Time, 1:26. Shaver, Othello, King Bank, Lamkin, *Big Joke, Golden Glory, Very French and *Gnome Second ran. *Field.

FOURTH RACE—Purse $800, claiming, 3 year olds and up, 7 furlongs:

Miss Sage, 89 [Moran]	39.80	16.00	14.80
Little Pat, 107 [Lennie]		9.00	8.40
Hawes, 109 [Noble]			7.00

Time, 1:26 2-5. Douglas Alley, Wooly Meteor, *Blazoner, George Groom, *Joe McCord, *Gay Field, Macon, and Atcasa ran. *Field.

FIFTH RACE—Purse $800, claiming, 3 year olds and up, 5½ furlongs:

Ch. Flanagan, 108 [Pollard]	14.80	9.80	9.00
Irlanda, 106 [Johns]		4.60	3.40
Vision II., 103 [McHugh]			8.20

Time, 1:05 1-5. Beth Hogan, Beton, Mary O'Sealand, Speedy Shaw, Simony, and Hit the Deck ran.

SIXTH RACE—Pure $800, claiming, 3 year olds, 1⅛ miles:

Our Bills, 104 [Lennie]	6.60	3.40	2.80
Trompe, 110 [Johns]		4.00	2.80
Jotiva, 108 [Callahan]			2.60

Time, 1:51 3-5. Huddesfield, Zelma Mac and Fuss Budget ran.

SEVENTH RACE—Purse $600, claiming, 4 year olds and up, 1⅛ miles:

Allegretto, 105 [J. Smith]	6.80	3.50	3.40
Bonaire, 111 [Johns]		5.00	2.60
Tin Soldier, 104 [West]			3.20

Time, 1:46. Athens, *Bill Cosgrave, Sanabar, *Loba, *Field Marshall, Clyde C., Burkdale Shasta Pope and Rock Byrd ran. *Field.

AGUA CALIENTE ENTRIES.

FIRST RACE—Purse $600, claiming, 2 year olds, ¾ mile:

*Bahamas	113	Sim	108
Bal Ele	111	Coalinga	103
Lord Algie	113	Mauiiw	111
†Captain Danger	118	Master Plumber	108
Lol	108	Padrone	113
Judge Sted	111	*Desert Boy	103
Bill Bane	103	‡High River	108
‡Clockum	108	‡Scotland Prince	118
‡Copy Book	110	‡Book Lennie	110

*Camp Cady entry. †Hay entry. ‡Drumheller entry. §Creech entry.

SECOND RACE—Purse $600, claiming, 3 year olds and up, 5½ furlongs:

Glenola Cloud	104	Daphne Belle	112
Glint o' Gold	112	Lady Kay	100
Toto	95	Wittora	102
Sakura	102	Seth's Queen	105
Jeanne D.	99	Chicory	112
Alma Borland	112	Shasta Cherry	109
Cherry Flip	102	Easter Seth	105
Nellie Basil	109	Swift Miss	99
Aub	102	Willow Bramble	112

THIRD RACE—Purse $800, claiming, 3 year olds and up, 6 furlongs:

Rose Carlaris	86	Short Price	112
Bolodora	108	Umbrian Princess	103
Breakaway	108	Subway Tube	110
Old Mark	101	Busy Boy	113
Bad Boy	109		

FOURTH RACE—Purse $600, claiming, 4 year olds and up, 1 1-16 miles:

Ella May	100	Fair Allan	105
Vennie Sue	107	Dr. Clark	104
John William H.	111	Hopeless	104
Tommie McComb	104	Shannon Rose	108
Boy Friend	111	Old Black Joe	109
O My	105	Vibrator	109
Kansas Hope	109	War Salam	109
Cup Bearer	104	Gay Field	102
Fair Jimmie	108	Argue	109

FIFTH RACE—Purse $800, claiming, 3 year olds, 6 furlongs:

Judge Austin	100	Wee Drop	101
Released	93	Peace Princess	110
Yogano	111	U. W. Grant	103
Lamistar	104	Dealer	98
Miss Cheyenne	98	Polly's Boy	104
Morpheus	100	Wesdire	108

SIXTH RACE—Purse $800, claiming, 3 year olds and up, 6 furlongs:

Baptiste	106	Brud	107
Bonnis Betty	93	Lockrt	99
The Dago	117	Chariot	111
Maudlin	101	Red Rider	104
Gregory	104	Glad Effort	115

SEVENTH RACE—Purse $600, claiming, 4 year olds and up, 1 1-16 miles:

Ray Ruddy	116	Gold Handle	112
Kidder	109	Billy	108
Post Paid	100	Flywood	107
Frank Gailor	111	Pepper Shot	108
Herelna	107	Waponoca	104
Donna	104	Money's Worth	104
Edith Gray	106	Deep River	108
Seagrave	106	Wickiwack	102
Thistle Spray	102		

Weather clear; track fast.

FAIR GROUNDS RESULTS.

FIRST RACE—Purse $1,000, claiming, 3 year olds, 6 furlongs:

Shonna, 116 [Anderson]	20.60	11.30	4.60
Maximum, 116 [Landolt]		6.30	4.60
Sir Hector, 111 [Meade]			3.00

Time, 1:16 3-5. Ravine, Irritation, Fair Jean, *Attire, *Congo Maid, Sweet One, Alton N., Crowned Head, and *Pridie ran. *Field.

SECOND RACE—Purse $1,000, claiming, 3 year olds, one mile:

Zaila, 102 [F. C. Smith]	14.00	7.80	4.60
Bunama, 107 [J. Smith]		f11.00	7.80
Yarrow, 110 [Serio]			4.20

Time, 1:44 1-5. Gertrude Reade, West Virginia, Dick Chevly, Englewood, and Chilly Flight ran.

THIRD RACE—Purse $1,000, claiming, 4 year olds and up, 1 1-16 miles:

Na Zdar, 102 [Day]	30.40	10.60	6.90
Tr. Colonel, 112 [Russell]		4.00	3.40
Vandal, 107 [Meade]			5.90

Time, 1:51 1-5. Fair Margery, Big Sandy, Abeth, *Cottage Boy, Villager, *Ball Gee, My No, and *Maecenas ran. *Field.

FOURTH RACE—Purse $1,000, allowances, 3 year olds and up, 6 furlongs:

Flimsy, 106 [Russell]	3.30	2.30	2.10
Anne Arundel, 100 [Rose]		3.50	2.30
Pr. Peroxide, 100 [Guerra]			2.20

Time, 1:15 2-5. Arline Connor, Bidet, and Helen Dean ran.

FIFTH RACE—Purse $1,000, claiming, 4 year olds and up, 1¼ miles:

Maiden's Choice, 110 [Judy]	9.10	6.50	4.50
Cockrill, 110 [Jones]		4.40	3.20
Frank Fullen, 110 [Renick]			3.80

Time, 1:49 2-5. Delmonico, Big Shot, Eager Play, and Dixie ran.

SIXTH RACE—Purse $1,000, claiming, 4 year olds and up, 1⅛ miles:

Hula, 109 [Neal]	8.40	6.00	3.20
Yaqui ch., 112 [Day]		3.10	2.40
Double O, 110 [J. Smith]			2.70

Time, 1:55 3-5. Royal Sport, Bumpaie Ray, Bill Seth, Aregal, and Zahn ran.

SEVENTH RACE—Purse $1,000, claiming, 3 year olds, 1⅛ miles:

Allegretto, 105 [J. Smith]	6.80	3.50	3.40
The Duke, 107 [Renick]		9.10	7.40
Lady Sweet, 102 [Rose]			6.60

Time, 1:50 1-5. William J., White Hoops, French Brigade, War Air, Entice, and Black Lula ran.

MIAMI ENTRIES.

FIRST RACE—Purse $1,000, 4 year olds and up, 6 furlongs:

Marie	112	Value	107
Castle Rock	112	Run in Lite	112
Emulator	112	Galla Start	107
Politen	112		

SECOND RACE—Purse $1,000, claiming, 4 year olds and up, 1⅛ miles:

*Upset Lad	115	Dan	115
Candy Pig	115	*Western Princess	105
Armee Navee	115	*Wise Crack	107

THIRD RACE—Purse $1,000, claiming, 4 year olds and up, 5½ furlongs:

Ojibway	112	Essie	114
*Betty Ann	107	Pretty Rose	114
*Monnie	107	Red Cross Sister	114
Miss Rosedale	114		

FOURTH RACE—Purse $1,000, 3 year olds, 1 mile:

Upsweep	116	Heilbroun	111
Cock Robin	118	Silver Beauty	111
Oslo	116		

FIFTH RACE—Purse $1,200, claiming handicap, 3 year olds and up, 6 furlongs:

Dr. Parrish	118	St. Agnes	105
Prometheus	119	Whisp	120
Begorra	116		

SIXTH RACE—Purse $1,000, claiming, 4 year olds and up, 5½ furlongs:

Poinciana	114	Wave Top	112
Vacillate	112	*Vera Rock	109
*Queen of Forest	109	Stupendous	116
*Jessie Carey	109		

SEVENTH RACE—Purse $1,000, claiming, 4 years olds and up, 1⅛ miles:

Lemnos	115	Brother Rank	115
*Croyden	116	Gold Star	117
*Woolorac	114	Dodgson	115

*Apprentice allowance claimed.
Weather cloudy; track fast.

MIAMI RESULTS.

FIRST RACE—Purse $1,000, allowances, 3 year olds and up, 6 furlongs:

Dis Dame, 100 [Pichon]	4.70	3.00	2.80
Ramus, 105 [Morrison]		8.10	4.40
Imagery, 105 [Stevens]			4.40

Time, 1:12 1-5. Snow Cloud, Ultramarine, Honey Hunter, *Caracas, Winifred West, Little Coventry, Dewey Fly, and *Uncle Herman ran. *Field.

SECOND RACE—Purse $1,000, claiming, 3 year olds, mile and 70 yards:

Batty, 103 [Riley]	3.80	2.90	2.90
Phantom Cloud, 113 [Wall]		12.10	6.70
Fly, Cherokee, 113 [Yelton]			4.60

Time, 1:44 2-5. Cynic, Nose Gay, Austerlitz, and Perception ran.

THIRD RACE—Purse $1,000, allowances, 3 year olds, 6 furlongs:

Half Day, 115 [Eaby]	10.20	3.40	2.90
Gosling, 113 [Robertson]		2.80	2.40
Noa Joyce, 115 [Sullivey]			8.80

Time, 1:12. Sun Mask, Opponent, Laughing Boy, Cutcry, Clela, and Owney M. ran. Owney M. fell.

FOURTH RACE—Purse $1,500, handicap, 3 year olds and up, 1 mile:

Silverdale, 111½ [Ambrose]	4.10	out	out
Son o' Battle, 118 [McNamee]		out	out
Jean Valjean, 110 [McAuliffe]			out

Time, 1:38 2-5. Only three starters.

FIFTH RACE—Purse $1,000 allowances, 4 year olds and up, 1 mile:

Honey Locust, 109 [Rose]	5.20	3.10	out
Partisan, 109 [Eaby]		2.60	out
Crossbones, 111 [Ambrose]			out

Time, 1:39 3-5. Jean Lafitte, and Okaybee ran.

SIXTH RACE—Purse $1,000, claiming, 4 year olds and up, 6 furlongs:

Port Harlem, 109 [Corbett]	11.00	4.90	3.50
Tony Joe, 118 [Ghirch]		5.60	3.90
Make Haste, 116 [Garner]			4.40

Time, 1:12 2-5. Norse, Griffin, Perkins, Rahway, and Skibo ran.

SEVENTH RACE—Purse $1,000, claiming, 4 year olds and up, 1⅛ miles:

Sterl'g Silver, 115 [Knight]	28.70	12.20	6.90
Biz Business, 113 [Madely]		16.20	7.60
Aurics, 110 [Carroll]			2.80

Time, 1:46 3-5. Boris, Nealon Kay, Woodgrain, Rasselas, Bruno, Honest John, and The Alderman ran.

CONSENSUS
Daily Racing Form Selections

FAIR GROUNDS.

1—Lucky Stone, Commandman, Escostar.
2—Charlie, My Sweets, Little Pan.
3—Crazy Coot, Thistle Ann, Zoom.
4—Donny Johnny, Prince Zeus, Prince D'Amour.
5—BUDDY BASIL, My Dan, Blue John.
6—Santa Sophia, Torch, Thistle Coot.
7—Luck Piece, Seventeen Sixty, Griff W.

MIAMI.

1—Ruminlite, Politen, Gallastart.
2—Western Princess, Upset Lad, Wisecrack.
3—Red Cross Sister, Miss Rosedale, Betty Ann.
4—Oslo, Cock Robin, Silver Beauty.
5—Sir Agnes, Whisp, Prometheus.
6—Stupendous, Poinciana, Wave Top.
7—CROYDEN, Gold Star, Woolorac.

AGUA CALIENTE.

1—Bahamas, Bal Ele, Padrone.
2—Wittora

MARSHALL FIELD TO SHOW AROUND $4,600,000 NET

Expect Dividend Rate Will Be Maintained.

BY THOMAS FURLONG.

The annual report of Marshall Field & Co., which will be issued about March 1, will show net profit of $4,600,000 after interest and charges, as compared with $9,300,000 in 1929.

After dividends on the preferred stock, it is estimated, the 1930 profit is equivalent to $1.72 a share on the 1,400,000 shares of common stock outstanding, as compared with $5.02 a share in the preceding year.

Despite the sharp reductions in earnings, it is stated that the dividend on the common stock probably will be maintained at the present rate of $2.50 yearly. In 1930 the company paid dividends of $1.87½ a share on the common in three quarterly installments the first of which was made June 1. The stock was brought out in February. The issue has been under pressure on the Chicago exchange recently and closed yesterday at 24, within a point of its record low quotation.

Has $16,500,000 in Cash.

The company had cash of $16,500,000 on Dec. 31, the close of its fiscal year, after giving effect to the retirement of $4,700,000 in senior securities, including debentures and preferred stock of subsidiaries. The working capital ratio was 9 to 1 and the company had no outstanding obligations except those in the current acount.

A heavy reduction in inventories was effected by the company in 1930. At the close of the year inventories stood at $33,000,000, as compared with $42,000,000 at the close of 1929. The $33,000,000 includes the inventories of the Oak Park and Evanston branches, which were not in operation in the preceding fiscal year. Inventories were figured at cost or market, whichever, is lower, and included ample reserves, it was stated.

The Merchandise Mart completed last year by the company, is now carrying itself, it was learned.

Stock Prices Buoyant.

The weakness in Marshall Field stock yesterday was attributed to a rumored dividend reduction. Elsewhere in the list prices were buoyant and the majority of leading stocks closed the day with moderate net gains.

Utility issues as a group shows strength. Insull Utility gained 2 points or so and Middle West and Cities Service scored smaller gains. Bendix and Borg Warner were in good demand at higher prices.

Art Metal Works was bid up a point on the news that the company has resumed dividends on the stock. A dividend of 15 cents was declared on the common, as compared with last previous dividend of 25 cents, which was paid in August last year.

Campbell, Wyant & Cannon Foundry company has declared the regular quarterly dividend of 25c per share. D. J. Campbell, president, said preliminary figures for the year ended Dec. 31 indicate net profit of $1.80 per share, against $3.67 for 1929. The company's current position is better than 6¼ to 1, cash and call loans amounting to $800,000, with total liabilities of approximately $230,000.

CHICAGO UNLISTED MARKET

Quoted by Rogers & Tracy.

	Bid.	Ask.		Bid.	Ask.
Alterfer Co	30	34	Hotel Sher p	..	50
Am Stove	48	50	*Ill P&L p	89	90
Belden Mfg	50	60	Kellogg Co	144	146
Benj El pf	89	91	La Salle Ext p	38	41
*Birtman El p	73	76	†Libby p	110	..
Brennan Pk	50	52	O Mayer com	3	5
Bruns Balke p	82	85	Do 1st pfd	85	89
Bunte p	101	104	Do 2d pfd	91	93
Byllesby A	43	45	McCord deb	3	6
Do B	43	45	Mohawk Rub	4	6
Channon H Co	4	6	Moir Hotel	34	37
Do 1st pfd	..	80	Nt Gypsum A	4	5
Do 2d pfd	..	90	Do pfd	30	33
Chi Cold S pf	90	94	Nat Rep Bcor	13	14
Chi D News	19	20	*Nat Tea n p	9	10
Do pfd	88	89	N S Gas p	98	..
C Mill & Lb p	..	45	N W Yeast	101	103
Do A	..	7	Paepcke Corp	75	80
Do B	..	2	Do pfd	65	70
Chi Ry Eq	10	12	Pett-Mull p	20	25
Do pfd	20	22	‡A Pick pf	8	12
Chi T & T	448	451	Pyle Nat pfd	90	92
Cong Hotel	75	85	St L Nt Yds	77	80
Cont Steel	8	10	Soden G A p	..	60
Do pfd	61	65	Staley Mfg	160	165
Cream Pkg	22	23	Do pfd	87	89
Do pfd	100	103	Stover Mfg	3	4
Dolese & Sh	60	65	Do pfd	44	47
‡1st St Pawn	110	..	Sull Mach	19	20
Foster W C	5	7	Un Yds Om	101	103
Do pfd	20	23	U S Gyps p	121	124
Godch S 1 p	47	51	Wahl pfd	20	30
Do A C	14	15	West Gro p	80	85
Goodmn Mfg	36	39	Whitestone	35	38
Gt Lakes T	6	7	*Woods Bros	14	16
Do pfd	58	61	Do pfd	80	83

*Ex dividend. †Old stock. ‡New stock. §Without warrants.

INVESTMENT TRUSTS

Quoted by Smith, Burris & Co.:

	Bid.	Ask.		Bid.	Ask.
Am Inv Tr	5⅛	5⅝	Rel Int pf	34½	35½
A B ser D	6⅛	7	Republic Tr	7⅛	8
Do E	7⅝	8¼	Sec Custod	6⅝	6⅞
Am Com T	7	7⅛	Sel Amer	5⅛	5⅝
Basic Ind	6⅛	6⅝	Do Income	6⅝	7¼
Brit Ty I	6⅛	7⅛	Short TmT	2⅝	3⅛
Corp Tr	5⅝	6¼	Sp-Trask F	24⅝	26
Cumul Tr	7⅝	7⅝	Stand AmT	7	7⅝
Div Tr A	16½	17⅛	Sup Cor A	6⅝	7⅛
Do B	15	15⅝	Do B	6⅛	6⅝
Do C	5⅛	6⅝	Tr Sh Am	6	6⅛
First Cust	6½	7	Tr S O A	6⅛	....
Fund Tr A	6⅞	7⅝	Do B	6⅝	7⅛
Do B	7⅝	7⅝	Tr Am Bk	7⅝	8⅝
First I Tr	12	14	Two Yr T	20⅝	21⅛
Fixed Tr A	15⅝	....	UtPub Ser	13⅝	14⅝
Do B	13⅛	....	USEL P A	29	31
Do Oil	5⅛	6	Do B	7⅛	7⅝
Incor I Tr	33⅛	35⅝	Unit S T A	5⅝	5⅝
Lead Ind A	8	....	Do B	5	5⅝
Do B	5⅛	6	Do C	6⅛	6⅝
Do C	5⅛	5⅝	U S A 2	7⅛	8⅝
Major Corp	5⅝	6	Do C 3	12⅛	13⅝
Nat Ind	6⅛	7	Do F	10⅝	11⅛
N Un Am	9⅛	10⅛	Do Y	6⅝	7⅛

RUBBER.

NEW YORK, Jan. 20.—(AP)—RUBBER—Futures closed steady; January, 8.10c; March, 8.20c; May, 8.40c. New contracts—January, 8.12c; March, 8.30c; May, 8.49c. Spot smoked ribbed, 8⅛c.

CODY TRUST COMPANY

FIRST MORTGAGE LOANS

—on houses, apartments and business properties for 5, 10 or 15 year terms.

CODY TRUST COMPANY
105 South La Salle Street
Randolph 6600 CHICAGO

CHICAGO STOCK TRANSACTIONS

Tuesday, Jan. 20, 1931.
Shares sold today....... 91,200
Year ago 187,300

Total sales 1931 to date..2,033,000
Total sales 1930 to date..2,429,900

Prev. High	Prev. Low	Div. yld. pct.	Bid.	Asked.	Description, div. rate, $s—	Sales.	High.	Low.	Close.	Net chge.
46⅝	35	6.9	36	36½	Abbott Laborato [2.50]	50	36½	36½	36½	+ ½
83	31	6.5	38	39	Acme Steel [2.50]	100	38½	38⅜	38½	— ½
37	18	11.9	20	25	Adams Mfg [2.40]	10	20½	20½	20½	+ ⅝
16	2	...	3½	4	Adams Roy	100	4	4	4	....
19⅞	1	...	1½	2	Allied Motors Ind	400	1½	1½	1½	....
22	2⅝	...	5⅛	5⅝	Am Equities	300	5⅝	5⅛	5⅝	+ ⅛
27⅝	2⅝	...	5⅛	5½	Art Metal Wks	850	5½	4⅝	5½	+ 1
97	86	6.9	86⅝	88½	Asso Tel Tel 6% pf [6]	20	86⅝	86⅝	86⅝	— ⅝
29⅞	18⅞	...	21½	21⅝	¶Asso Tel Util [8%stk]	100	21⅝	21½	21⅝	....
15½	1½	...	5½	9¼	Auto Washer cvt pf	100	6	6	6	....
57⅞	14⅛	5.3	18⅝	18⅞	Bendix Aviation [1]	1,750	19	18⅛	18⅞	+ ⅝
50⅛	15	4.4	22⅝	22⅞	Borg Warner [1]	8,300	23¼	22	22⅝	+ 1
100	88¼	7.9	88⅛	90	Do pfd [7]	700	89	88	89	— 2
17⅛	1⅛	...	1⅝	2	Burnham Trading Corp	100	1⅝	1⅝	1⅝	....
36½	4⅛	...	6	7	Do pfd	200	7	6⅝	7	....
17⅛	4⅝	...	6⅛	6⅛	Butler Bros	150	6½	6¼	6½	+ ½
20½	1⅝	...	3½	4½	Ceco Mfg Corp	150	4⅛	4	4⅛	+ ⅛
97	96½	6.4	93	94	Cent Ill P S pfd [6]	40	93⅝	93	93⅝	+ ⅝
42⅝	11⅝	10.1	17	17⅛	Cent Pub Ser A [1.75]	150	17⅛	17	17⅛	....
31	13⅛	...	18⅝	19	¶Cent S W [7% stk]	850	19	18⅝	19	+ ½
105	94½	7.3	94⅛	95½	Do prior pfd [7]	50	95½	95½	95½	+ ½
2⅝	⅛	...	⅛	¾	Chi City & Conn Rys	100	⅛	⅛	⅛	— ⅛
10⅝	1½	...	2¼	2½	Chi Investors Corp	50	2½	2½	2½	+ ½
31	21½	14.0	20⅝	22	*Chi Yellow Cab [3]	200	21½	21¼	21¼	....
44¼	13¼	1.7	17⅛	17⅛	†Cities Ser Co [.30]	5,500	17⅝	16⅝	17⅛	+ ⅝
339	220	3.4	235	236	Common Edison [8]	625	236	235	236	+ 1
13⅝	10⅝	...	13⅝	13⅞	Do rts	1,300	13⅞	13⅝	13⅝	....
30	10	11.4	15⅛	19	Community Tel [2]	150	17½	17	17½	+ 1¼
49	22	11.9	28	30	*Con Material p [3.50]	100	29¼	29	29¼	+ ½
25	5	...	6⅝	6⅝	Cont Chi Corp	1,400	6⅝	6⅝	6⅝	....
48½	35	8.0	37	37½	Do pfd [3]	250	37½	37	37½	+ ½
8	2½	...	3¼	4¼	Consumers Co	50	3⅝	3⅝	3⅝	+ ⅛
3⅛	⅛	...	⅞	1½	Do war	450	1	1	1	....
17⅛	3⅝	...	6⅛	6⅝	Cord Corp	1,150	6⅝	6¼	6⅝	+ ⅛
28⅝	14	...	18	18⅛	¶Corp Sec [6% stock]	7,150	18	17	18	+ 1
72⅝	44	5.5	54	55	Do ctfs [3]	100	55	54⅝	55	+ 2
119⅛	113	6.0	117	117½	Crane Co pfd [7]	20	117⅝	116½	116½	— 1⅛
22	5	...	5⅛	7	Curtis Lighting Inc	50	7	7	7	+ 1
16⅝	5⅝	...	7	7½	Decker & Cohn	20	7	7	7	....
16	9½	14.0	....	10	†Dexter Co [1.40]	10	10	10	10	....
57⅞	21½	8.0	24⅛	24⅞	Elec Household [2]	750	25	24⅛	24⅞	— ⅛
22	2½	...	3½	3⅞	Foote Bros	100	3⅝	3⅝	3⅝	....
10⅛	6½	...	9⅝	10	Gen Theater Inc	100	10⅛	10	10⅛	+ ⅛
28⅞	24	11.8	24⅝	25¼	Do pfd [3]	100	25⅛	25¼	25¼	+ ⅛
36½	3⅛	...	4½	4⅞	Glean Comb Harv Corp	250	4⅝	4½	4⅝	+ ⅛
31½	18	4.0	24¼	25½	Great Lakes Dredge [1]	500	25½	25	25¼	+ 1⅛
27⅞	2½	...	3¼	3¼	Grigsby-Grunow Co	2,300	3½	3	3¼	+ ⅛
31½	10	12.1	16	16⅝	*Hall Print Co [2]	400	16½	16	16½	....
31	8¼	20.8	11⅞	13⅛	Houd Hersh A [2.50]	100	12	12	12	— ½
34½	1	...	4	4½	Inland Utilities Inc	150	4	4	4	....
70⅞	27¼	...	35½	35⅝	¶Insull Ut Inv [6% stk]	4,700	35⅝	33⅞	35⅝	— 1⅛
15⅞	2½	...	3⅝	4	Ken-Rad Tube Co	200	3⅝	3⅝	3⅝	....
52⅛	49	7.0	50	50⅛	Ken Util Jr pfd [3.50]	10	50	50	50	....
19	16⅛	9.7	17⅝	19⅛	Kirsch pfd [1.80]	50	18¼	18¼	18¼	— ⅛
37	12	23.3	15	27	Leath & Co pfd [3.50]	150	15	15	15	....
27⅛	9¼	...	10⅝	10⅞	Libby-McNeill	100	10⅝	10⅝	10⅝	....
52	35	8.6	35	39⅞	‡Loudon Pack [3]	100	35	35	35	— 5½
74	2⅝	...	3⅛	3⅝	Majestic Household Util	3,100	3⅛	3	3⅛	+ ⅛
53½	24	10.4	23⅝	24	Marshall Field [2.50]	3,300	25½	23⅞	24	— 1
25	15⅛	11.4	16⅝	18⅛	Material Service [2]	50	17⅛	17⅛	17⅛	— ½
27⅝	14	14.3	13	14	McGraw Elec Co [2]	100	14	14	14	....
12	1	...	2	3⅛	Mid-Cont Laund	100	2	2	2	....
38⅛	14⅝	...	20⅛	20⅝	¶Mid W Util [8%stk]	13,600	20⅝	19⅝	20⅝	+ ⅝
108⅛	93⅛	6.2	96	96⅞	Do 6% pfd [6]	50	97	97	97	+ ⅝
5⅝	1	...	1⅛	1⅝	Do warr A	100	1½	1½	1½	....
8	1½	...	2	2¼	Do warr B	300	2	2	2	— ⅛
18⅛	1⅛	...	2¼	2½	Midland Nat Gas	100	2⅝	2⅝	2⅝	— ⅛
29⅞	14⅝	...	19	19⅛	¶Midland Uni [6%stk]	350	19½	19	19⅛	+ ⅛
5	⅝	...	1	1⅛	Do warr	150	1⅛	1	1⅛	....
113	92¼	7.1	98½	98⅝	Midland Util pr pfd [7]	10	98⅝	98½	98½	+ 3⅝
101⅛	79	7.3	82	89⅝	Do 6% pr pfd [6]	10	82	82	82	— 1
100	78⅝	7.5	78⅝	80	Do 6% pfd A [6]	10	80	80	80	....
36⅛	4½	...	6⅛	6⅝	¶Mo Kas P L [10%stk]	450	6½	6¼	6⅝	+ ⅛
130	94½	7.1	96	98	Mont Wd Class A [7]	100	98	98	98	+ 2
20	5⅛	...	5	5⅛	¶Nat F St [2½% stk]	950	5⅝	4½	5⅛	— ½
2⅛	⅝	...	⅝	1	National Leather	50	1	1	1	....
26⅛	4⅛	...	4⅝	5	Nat Sec Inv Co	250	5	5	5	+ ⅛
101½	64	9.0	68	70	Do Allot ctfs [6]	350	69	67	68⅛	+ 2⅛
59	31⅛	7.1	41½	41⅞	‡Noblitt Sparks [3]	300	42¼	41⅞	41⅞	— ⅛
25⅝	7	...	8½	8⅝	No and S A Cp A	50	8½	8½	8⅛	— ½
55½	30⅝	5.6	32¼	33¼	Northw Ban Cp [1.80]	100	32⅝	32	32⅝	+ ⅝
31	12	11.3	12½	14	Northwest Eng [2]	50	12⅝	12⅝	12⅝	— ⅛
98½	85	8.1	85½	87	Nor Util pfd [7]	50	87	87	87	— 1
45⅝	15	13.2	19	19½	Parker Pen Co [2.50]	250	19	18¼	19	....
45	12	5.9	16½	17½	Pines Winterfront [1]	1,300	17⅝	17¼	17¼	— ⅛
20⅝	5	11.3	8	9	Potter Co [1]	100	8⅝	8⅝	8⅝	+ ⅛
21⅝	13	...	21⅝	21½	Pub Serv rts	1,300	21½	21⅝	21⅝	— ⅛
336	186½	3.6	228	229⅝	Pub Serv no par [8]	650	229	227	228¼	+ ⅛
122	110	5.2	115	120	Quaker Oats pfd [6]	20	115½	115⅛	155⅛	+ ⅛
19½	5	...	7	7⅝	Reliance Mfg	300	7	7	7	....
36½	22	8.3	23½	24⅛	†Ryerson Joseph T [2]	100	24¼	24¼	24¼	— 1⅛
40	23	8.0	23	25	Sangamo Elec [2]	400	25	23	25	....
86¼	65	7.9	76½	79	Sbd P Ser 6% pfd [6]	110	76	75½	76	+ 3
10	3	12.5	3⅞	4	Seabd Utilities [.50]	550	3⅞	3⅝	3⅞	....
16	5	...	5⅛	9½	Signode Stl & Str Co	10	8½	8½	8½	— 1
15⅞	5	...	7½	8⅝	¶South Un Gas [8% stk]	100	8⅝	8½	8⅝	....
32½	4	8.0	7	8	‡Std Dredge [0.60]	600	7½	7½	7½	— ⅝
33½	10⅛	14.3	13½	14⅝	Do cv pfd [2]	300	13⅝	13⅝	13⅝	— ⅛
33¼	27	7.0	28½	28⅝	Swift & Co [2]	250	28⅝	28½	28½	— ⅛
38⅞	29	8.6	35¼	35½	†Swift Intl [3]	250	35½	35⅛	35¼	+ ⅝
32½	14½	8.5	22⅝	24	Time-O-Stat Control [2]	50	23⅝	23⅝	23⅝	— ⅛
26⅝	2	...	2⅝	2⅞	Trans Former Corp	200	2⅝	2½	2½	+ ⅛
18¼	½	...	1½	1⅝	Twin St Nat Gas	100	1⅝	1⅝	1⅝	— ⅛
20¼	4½	...	7⅝	7½	Unit Ab Util	250	7½	7⅝	7⅝	— ⅛
22⅝	8⅞	10.5	12½	13½	Do class A [1.30]	50	12½	12½	12½	— ¼
58	31¼	4.0	39¼	39⅝	†U S Gypsum [1.60]	800	40⅝	39⅝	39⅝	— ⅛
125	114¼	4.8	120	124	Do pfd [6]	50	124	124	124	....
23⅞	4⅝	...	6½	6⅝	Util Ind Corp	100	6⅝	6½	6½	+ ⅛
29	14¼	8.7	17¼	17⅝	Do pfd [1.50]	350	17⅝	17	17⅝	+ ⅛
28	8	10.0	9	10	Util Pow & Lgt [1]	100	10	9⅞	10	+ ⅝
45⅝	20½	8.4	23	24	†Do A [2]	100	23⅝	23⅝	23⅝	+ ⅝
34	22½	9.8	25	25⅝	Vortex Cup A [2.50]	100	25⅛	25¼	25¼	— ⅛
10½	1	...	2	8	Warchel Corp	50	2¼	2¼	2¼	+ ¼
39	19	16.7	21¼	24	Wayne P Co pfd [3.50]	100	21¾	21¼	21¼	— 1¾
31	20	9.0	20½	22¼	West P Lt & Tel [2]	50	21⅝	20⅝	21⅝	+ ⅞
24	½	...	1⅛	1¼	Wextark R Stores	300	1¼	1⅛	1⅛	....
17¾	2⅛	...	3½	5	Yates Mch	100	4	4	4	....
16½	2	...	2⅝	2⅞	Zenith Radio	50	2⅞	2⅞	2⅞	— ½

*Ex dividend. †Pays extra dividend. §Ex rights. ‡Pays stock dividend also. ¶Pays dividend in stock. zDividend not yet announced. **Pays stock and cash.

BONDS.

Prev. High	Prev. Low	Sales.	Issue—	High.	Low.	Close.	Net chge.
50	18	$15,000	Chi Ry series B 5s '27	27	26	27	+ 5
84	62½	6,000	Chi City Ry 5s '27 ctfs	66½	66½	66½	— 2½
84⅝	62½	1,000	Chi Ry 5s '27 ctfs	66½	66½	66½	— ¾
104¼	65	2,000	Appal Chn Gas 6s '45	78	78	78	— ½
104¼	61	2,000	Do B 6s '45	62	62	62	+ ¼
106⅝	101⅝	2,000	Comwlth Edison 5s '53	106¼	106¼	106¼	....
....	....	1,000	Insull Util 6s '40 cash	89½	89½	89½	....
84	72½	1,000	Do 5s '49	72½	72½	72½	— 2½
112⅝	78¼	20,000	Do 6s '40	89⅝	88⅞	89⅝	....
90	71	1,000	No Util 6½s '43	75	75	75	+ 4
....	....	2,000	S W Nat Gas 6s '45	63	63	63	— 2
75	72	1,000	Texas Gas Util 6s '45	72	72	72	— ⅛
98½	68	1,000	Unit Am Util 6s '40	69	69	69	+ 1

Chicago Curb Exchange Stocks

Prices tended higher in a dull trade on the Chicago curb yesterday. Minor fractional gains were recorded in Wittbold securities. Leaders of Industry B, American Corporation, Rustless Iron and a number of the gas and oil stocks. Indiana Pipe Line came to life to show a 3½ point jump.

	Sales.	High.	Low.	Close.	Prev. close.
Alleg Gas	100	3	3	3	3
Alli Tel Util	50	25⅝	25⅝	25⅝	25⅝
Am British&C	100	2⅛	2⅛	2⅛	2
Am Corp	650	5	4⅝	5	4½
Am Fur Mart	100	1⅝	1⅝	1⅝	1⅝
Am Inv T Sh	20	5⅛	5⅛	5⅛	5⅝
Am S Pw Del	500	10⅝	10½	10⅝	10⅝
Ark N Gas	100	5⅝	5⅝	5⅝	5⅝
Ark Gas "A"	400	5⅝	5⅝	5⅝	5⅝
Asso Gas	50	19	19	19	19
Do A	250	20⅛	20	20⅛	20
Can Marconi	950	2⅝	2⅝	2⅝	2⅝
Chain Str Dev	50	1⅛	1⅛	1⅛	1⅝
Corp Tr Shr	150	6	5⅞	6	6
Curtiss Airpts	50	1⅝	1⅝	1⅝	1⅝
De Forest R	100	2	2	2	2⅛
Denman T&R	100	⅝	⅝	⅝	1
Det Aircraft	100	1⅞	1⅞	1⅞	1⅞
Dub Cond	50	4	4	4	4
Emp Corp	100	1⅛	1⅛	1⅛	1⅛
Fam Ice Cr A	135	26⅛	26⅛	26⅛	26⅛
Ford Mo Ltd	400	17⅝	16⅝	17⅝	16½
Fox Thea	150	4⅝	4½	4⅝	4⅝
Hamm'd Clock	50	24⅛	24⅛	24⅛	24
Ind P Line	100	18	18	18	14⅝
Indian T Oil B	100	15	15	15	14⅝
Int Rustless Ir	200	⅝	⅝	⅝	⅝
Lead Ind B	250	6⅛	6	6⅛	6
Leonard Oil	700	⅝	⅝	⅝	⅝
McWms Dred n	50	20⅝	20⅝	20⅝	20⅞
M-Kas PLvtcB	200	⅝	⅝	⅝	⅝
Oscar Nebel	50	2⅛	2⅛	2⅛	2⅛
Niag Hud P	400	10⅛	10⅝	10½	10¼
Pandem Oil	400	⅛	⅛	⅛	⅛
Photocolor	212	2⅝	2⅛	2⅝	2½
Reli Int B	100	⅝	⅝	⅝	⅝
Reli Mgmt	150	4⅛	4⅛	4⅛	4
Roosevelt F	100	1⅝	1⅝	1⅝	1⅝
Sel Inc Shr	350	7⅛	7	7⅛	7⅛
Std O Ind	1,600	36	35⅝	35⅞	36
Do Ky	150	22⅝	22½	22½	22¼
Trustee Sys Dis	112	48	46⅛	48	48½
Two Yr Tr Shr	50	22⅝	22⅝	22⅝	22¼
Uni Gas	800	9⅛	8⅞	9⅛	8⅝
Do war	100	3⅝	3⅝	3⅝	3⅝
Univ Tr Shr	50	5⅝	5⅝	5⅝	6⅛
Walgreen	200	17⅛	17	17⅛	18
Wittbold Sec	50	7	7	7	6⅝

Total sales, 11,158 shares.

BONDS.

3 Col M Inv 6% E 97½ 95 97½ 97½

ROSIN AND TURPENTINE.

SAVANNAH, Ga., Jan. 20.—(AP)—TURPENTINE—Firm, 38@38¼c; sales, 135; shipments, 35; stock, 22,907 casks. ROSIN—Firm; sales, 805; receipts, 1,504; shipments, 4,054; stock, 189,740 brls. Quote: B, $3.10; D, $3.45@3.50; E, $3.60@3.65; F, $3.85; G, $3.90; H, $3.92@3.95; I, $4.00; K, $4.20; M, $4.45; N, $5.00; WG, $6.50; WW, $7.25; X, $7.40.

MONEY AND EXCHANGE

Money in Chicago firm, 4 and 5 per cent on collateral, 3¼@3½ per cent over the counter; commercial paper, 2¾@3¼ per cent; bankers' acceptances, 1⅞@1¾ per cent. Chicago clearings yesterday were $76,100,000, compared with $87,300,000 a week ago, and $121,700,000 a year ago.

NEW YORK MONEY MARKET.

NEW YORK, Jan. 20.—(AP)—Call money easy, 1½ per cent all day. Time loans easier; 60 days, 1¾@1½; three to four months, 1⅞@2; five to six months, 2¼@2½ per cent; prime commercial paper, 2½@2¾ per cent. Bankers' acceptances easy; thirty days, 1⅝@1½; sixty to ninety days, 1⅝@1½; four months, 1⅝@1⅝; five to six months, 1⅝@1¾ per cent. Bar silver, 29⅛c.

FOREIGN EXCHANGE.

Closing rates on foreign exchange in amounts of $25,000 and over between banks as quoted by the Continental Illinois Bank and Trust company, Chicago:

	Jan. 30.	Jan. 19.	Wk. ago.	Yr. ago.
London—				
Cables	435.37	485.40	485.59	483.78
Checks	485.25	485.28	485.46	486.50
Paris—				
Cables	3.91⅔	3.91⅔	3.92	3.92⅝
Checks	3.91⅔	3.91⅔	3.92	3.92⅝
The following quotations are for checks:				
Italy	5.23⅛	5.23	5.23	5.23⅛
Belgium	13.93⅛	13.93⅛	13.94½	13.92⅝
Switzerld	19.34⅛	19.34⅛	19.37	19.32⅛
Holland	40.22⅝	40.22	40.24	40.19⅛
Denmark	26.71⅛	26.71	26.72	26.76⅛
Sweden	26.77	26.75⅝	26.76	26.85
Norway	26.71⅛	26.71	26.72½	26.73
Spain	10.55	10.45	10.50	13.06
Germany	23.74	23.74	23.77	23.90⅛
Austria	14.14	14.14	14.14	14.12
Poland	11.25	11.25	11.25	11.25
Greece	1.29⅝	1.29⅝	1.29⅝	.30
Rumania	.60	.60	.60	.60⅛
Jugo-Slav	1.77⅛	1.77⅛	1.77⅛	1.77⅛
Czecho Sl	2.96⅛	2.96⅛	2.96⅝	2.96⅛
Finland	2.52	2.52	2.52	2.51⅝
Canada	*1.50	*1.75	*1.85	*11.75
Argentina	30.75	30.75	30.50	40.25
Brazil	......	......	......	11.30
Hongkong	24.25	24.30	25.35	40.50
Shanghai	31.50	32.00	33.25	50.50
Japan	49.60	49.60	49.60	49.30
India	36.05	36.10	36.10	36.50
Chile	12.25	12.25	12.25	12.15
Bulgaria	.73	.73	.73	.74
Singapore	56.37	56.37	56.37	56.63
Hungary	17.54	17.54	17.54	17.52

*Per thousand discount. All other quotations are values in American cents.

CHICAGO BANK STOCKS

	Bid.	Ask.		Bid.	Ask.
Cent Tr	259	263	Nat Bk Rep	73	75
Chi Bk Com	137	142	Natl Builders	165	175
Cong Tr&S	114	118	Northern Tr	491	496
Cont Ill Bk	393	396	Peoples Tr	355	365
First Nat Bk	500	504	Personal loan	182	189
Fore-St Nat	414	418	Straus Nat	220	230
Har Tr&S	550	565	Term Natl	51	53
Lake Sh T&S	300	325	Union Bank	160	165

ARRIVAL OF BUYERS

Buyers may register in this column by telephoning Superior 0100, by mailing in advance notice, or by filling out blanks at their disposal in The Tribune Public Service office, 1 South Dearborn street.

CHAMPAIGN, ILL.—J. M. Kaufman company; C. B. Sardeson, women's apparel; 222 West Adams street [Barden-Allen, Inc.].

LOS ANGELES, CAL.—Jacoby Bros.; Mrs. T. Pindek, house dresses, underwear, sports wear; 367 West Adams street [Max Schaeffer & Co.].

PEORIA, ILL.—Block & Kuhl company; H. C. Blanchard, F. H. Barthell, Mr. Corwin, merchandise men; 318 West Adams street [Sherman Bros. company].

WAUSAU, WIS.—Winkelman's Department store; Miss McIntyre, ready to wear; 367 West Adams street [Max Schaeffer & Co.].

Central States Department Stores, 367 West Adams street, will have the following buyers of draperies and floor coverings today and Thursday:

CHAMPAIGN, ILL.—G. C. Willis; R. Smith.
CLINTON, IA.—John D. Van Allen & Son; W. D. Drake.
DECATUR, ILL.—Linn & Scruggs company; W. Duncan.
ELGIN, ILL.—Ackemann Bros.; G. W. Ackemann.
FOND DU LAC, WIS.—Hill Bros.; O. E. Schnurr.
GALESBURG, ILL.—Kellogg-Drake & Co.; A. B. Hook.
KALAMAZOO, MICH.—J. R. Jones & Son company; J. Kolsterman.
MANTIWOC-OSHKOSH, WIS. — Henderson Hoyt company; A. Stimpson.
PEORIA, ILL.—P. A. Bergner & Co.; H. M. Lehman.
QUINCY, ILL.—Halbach Schroeder company.

NEW YORK PRODUCE EXCHANGE STOCKS

[Furnished by James E. Bennett & Co.]

	Sales.	High.	Low.	Close.
Am Corpn	1,000	5¼	4⅞	5¼
Appal Gas war	100	1½	1½	1½
Claude Neon	300	6⅛	6	6⅛
Coml Cr Con wqs	100	⅝	⅝	⅝
Det & Can Tun	1,900	3⅛	3⅝	3⅞
Kelvinator	100	5⅝	5⅝	5⅝
Lautaro	100	2½	2½	2½
MacFadden	100	19	19	19
N Am Finance A	100	23⅛	23⅛	23⅛
No Am Tru Sh	400	6	6	6
Pete Conv	500	6⅛	5⅝	6⅛
Pub Ut Hold pf	100	28⅛	28⅛	28⅛
Splitdorf	100	3	3	3
BANKS.				
Chase	20	96⅝	96⅛	96⅝
Mfrs Trust	50	44⅛	44⅛	44⅛
National City	20	96⅛	95⅛	96⅛
INSURANCE.				
National Lib	500	8	8	8

Sales, 5,675 shares.

BOSTON STOCK MARKET

Quotations by Paine, Webber & Co.

	Sales.	High.	Low.	Close.
Amn Founders	65	4⅝	½	½
East Mass	100	1⅛	1⅛	1⅛
Eastern S S	75	21⅛	21⅛	21⅛
Isle Royale	50	5½	5½	5½
Old Dom	300	3	3	3
Pac Mills	475	18	17⅝	17⅝
Shawmut Assoc.	435	15⅛	14⅝	15
Quincy	100	7⅝	7⅝	7⅝
Torrington	80	44	43⅛	44
Union Twist Dr	55	21	21	21
Un Fdrs	308	8⅝	8⅛	8⅝
Un Shoe Mach	275	56⅝	56	56⅝
Do pr	544	31	31	31
Employers Group	50	17⅝	17⅝	17⅝
Util Hydro	100	4	3⅞	4

INVESTORS' GUIDE

Inquiries must bear the signature and address of writer. Answers of public interest will be published; those not of general interest will be mailed if stamped, self-addressed envelope is inclosed. Address letters to Investors Guide. Answers are based upon information which The Tribune believes correct, but beyond care in securing it The Tribune assumes no responsibility.

Wednesday, January 21, 1931.

[Copyright: 1931; By The Chicago Tribune.]

Continental Baking.

Can you give me a brief summary of the A and B stocks of the Continental Baking listed on the New York Stock exchange? Are these stocks speculative? When were dividends last paid? Is the company sound? A self-addressed envelope enclosed for your reply.—B. D.

Continental Baking corporation is the largest baking concern in the United States. It was formed in 1924 as a holding company. Through subsidiaries it operates more than 100 bakeries in 75 cities and distributes its product through 3,500 delivery routes.

The present management, which has been in control since 1927, has reduced expenses and increased sales. A three year program of plant expansion, which was completed in 1929 at a cost of $12,600,000, affords a capacity about double the current production.

The company made an inauspicious start in 1930, profits in the first 15 weeks being 36 per cent lower than in the corresponding 1929 period. Results later in the year were more satisfactory and early in December, 1930, it was estimated that earnings for the year would be the best since the present management took charge, with the exception of 1929.

For the 37 weeks ended Sept. 30, 1930, net income was $4,012,622, which was $1,122,068 more than the amount required to cover preferred dividends. Earnings for the period were equal to $3.85 per share on 291,813 no par class A shares, allowing for participating provisions.

The balance sheet on June 21, 1930, showed current assets of $9,153,146, including cash of $3,950,888 and inventories amounting to $3,823,755. Current liabilities were $2,610,054. Profit and loss surplus was $5,756,147. Patents and good will were carried in the asset column at $10,837,184.

Preferred dividends are regularly paid. No class A payments have been made since January, 1928, and no dividends have been reported on the class B stock.

The preferred is medium grade. The class A is speculative, and the class B is more so.

Swiss Confederation.

Since July, 1929, I have owned a $1,000 Swiss Confederation 8 per cent bond, due in 1940. For what reason are such bonds not quoted daily in the financial columns of newspapers as they were formerly? Did anything happen to them?—J. O.

On Nov. 25, 1930, all outstanding Swiss Confederation 20 year 8 per cent sinking fund bonds, due July 1, 1940, were called for redemption on Jan. 1, 1931, at 105 and interest at the offices of Lee, Higginson & Co., New York, Boston or Chicago. We suggest that you get in touch with the latter.

CHICAGO BOARD OF TRADE STOCKS

There was a more active market in Board of Trade stocks yesterday and sales were in excess of 6,300. An additional 184,000 shares of Series A and 82,000 shares of Series B Super-Corporation of America Trust were admitted to trading.

	Sales.	High.	Low.	Close.	Prev. close.
Allied Mills	100	4½	4½	4½	4½
Arm Ill cl A	200	3⅛	3⅛	3½	3⅛
Elec B & S	1,920	40⅛	40½	40⅛	40⅝
Major Cor S	50	6	6	6	6
M Cor of C	300	1⅝	1⅝	1⅞	1⅝
No Am T S	345	6⅛	6	6⅛	6
Noranda M	100	15½	15½	15½	15⅛
Sel Am Sh	290	5⅝	5⅛	5⅝	5⅝
Stan O Ind	2,471	36	35⅞	36	36
Studebaker	500	22½	22	22	22¼
Wrigley	100	68	68	68	68

Total sales, 6,376 shares.

RAW SILK.

NEW YORK, Jan. 20.—(AP)—SILK—Raw: Futures closed steady; sales, 960 bales. January, $2.74; March, $2.76; May, $2.75. Open market quotations, 60 day basis, Shanghai steam extra B, $2.80; Canton double extra A, 14-16s, $2.05; Japanese crack double extra, $3.15.

DIVIDENDS DECLARED

Stock, rate, period—	Payable.	Stock of record.
Alf Deck C pfd, $1.75 q	Mar 1	Feb. 20
Do pfd, $1.75 q	June 1	May 20
Do pfd, $1.75 q	Sept 1	Aug 20
Blauners, 50c q	Feb 16	Jan 31
Duplan Silk, 50c q	Feb 16	Jan 31
Geo A. Harmel, 50c q	Feb. 16	Feb 2
Do pfd A, $1.50 q	Feb 16	Feb 2
Keyes Fibres A, 75c	Feb 1	Jan 19
So Colo Pw A, 50c q	Feb 23	Jan 31
Ut & Ind pfd, 37½c q	Feb 20	Jan 31

NEW YORK BANK STOCKS

	Bid.	Ask.		Bid.	Ask.
Bk of Am	59	61	Fifth Ave	2250	2450
Bankers Tr	112	114	First Natl	3900	3975
Bk of NY&T	545	560	Guaranty Tr	481	485
Brook Trust	490	500	Irving Trust	36	37
Cent Hanover	244	248	Manhatt Co	83	85
Chase Natl	96	98	Mfrs Trust	43	45
Chatham Phe	75	77	Natl City	95	97
Chemical Nat	47	49	N Y Trust	152	155
Contl Bank	20	22	Public Natl	55	57
Corn Exchge	122	125	U S Trust	3000	3100
Empire Tr	56	58			

LOOKING AHEAD WITH BUSINESS

Supported by an uncommon sta[bil]ity of demand because of the pr[ime] necessity for food in regular amou[nts] producers and distributors of this cl[ass] of commodities are experiencing [ap]proximately normal volumes of bu[si]ness, despite the general trade rec[es]sion, Standard Statistics comp[any] says, and prospects are that 1931 r[e]sults of these organizations will co[m]pare favorably with the general[ly] satisfactory 1930 showing.

C. P. Sanders, general manager [of] the Philadelphia branch of the Cad[il]lac Motor Car company, said that [re]tail sales records of the company['s] cars for all previous show reco[rds] were broken this year by slightly ov[er] 11 per cent at the Philadelphia au[to]mobile show.

The Canadian National railroad h[as] placed orders with the Dominion Ste[el] and Coal corporation for 34,000 tons [of] 130-pound steel rail for use on [its] main lines between Montreal and C[hi]cago.

The present outlook is that au[to]mobile production in the United State[s] in 1931 will about equal the 1930 ou[t]put, when 4,358,759 cars were man[u]factured, says the Alexander Hamilt[on] institute. This means that the outpu[t] of cars in 1931 will exceed the 1930 output of 3,350,306 cars by 30.1 per cent but will fall below the 1929 rec[ord] production of 5,358,420 cars by 18.[..] per cent.

DRY GOODS.

NEW YORK, Jan. 20.—(AP)—Cotton goods were barely steady in the gray goods division today. Very low prices stimulated business. Cotton and wool mixtures quiet. The wholesale dry goods institute in annual convention here drew a large attendance at the opening session. Efforts were being made to advance silk merchandise in keeping with the rise of 25 per cent in raw silk in the last few months. Wool goods for dress and men's wear were in moderate demand. Burlaps were firmer and advances of 3d were reported in Calcutta market. Rayon was being bought freely by knitters.

COTTONSEED OIL.

NEW YORK, Jan. 20.—(AP)—COTTONSEED OIL was quiet today, the only noteworthy transaction being an exchange of 11 lots of March for July at 20 points. At the close prices were unchanged to 5 points higher. The slightly better demand was due partly to the firmness in lard. Total sales were 3,900 brls, including 2,200 exchanges. Prime, crude, 6.12½@6.25c; prime summer yellow spot and January, 7.15c; March, 7.40c; May, 7.49c; July, 7.60c.

WOOL.

LONDON, Jan. 20.—(AP)—A large number of buyers attended the opening of the first series of wool auction sales here today. The offerings amounted to 9,419 bales, of which 7,500 were sold. Competition was active and prices were lower throughout the list. Home dealers were the principal buyers. Merinos and crossbreds declined 10 to 15 per cent and slipes 10 to 15 per cent below the November average.

Finan[cial]

[B]USINESS DA[TA] BACKS UP VI[EW] OF J. A. FARR[ELL]

General Trade [and] Steel Rise See[n]

BY O. A. MATHER

It would appear that James [Far]rell, president of the Unite[d States] Steel corporation, is a good [...]. Following his statement in Ch[icago] Monday that business and [...] are on the upgrade, there w[...] porting data yesterday show[ing an]other step-up in steel product[ion and] a stronger tone in general tr[ade].

According to the estimates [...] States Steel this week is oper[ating at] 48 per cent of theoretical c[apacity,] compared with 44 per cent [a week] ago and 43 per cent two we[eks ago].

Independent steel concerns [are] working at 42 per cent, compa[red with] 37 per cent last week and 32 [per cent] a fortnight ago. Thus, the w[hole in]dustry has moved up to bett[er than] 44½ per cent, compared with [...] cent last week and 37 per c[ent two] weeks ago.

Chicago Activity.

The number of active blast f[urnaces] in the Chicago district has [in]creased to thirteen with the [blowing] in of a furnace by the Illino[is Steel] company, a subsidiary of U. [S. Steel,] at its South Chicago works. [There] are thirty-six blast furnaces in [the dis]trict.

"Steel making operations c[ontinue] to increase slowly," the Daily [Metal] Trade says, "but expansion i[s being] kept in step with consuming [demand.] Specifications on contracts [placed] prior to Jan. 1 are coming ou[t] freely."

A seasonal expansion in the [move]ment of commodities by the r[ailroads] is shown in the weekly report [of the] American Railway association. [Reve]nue freight loadings for the [week] ended Jan. 10 totaled 714,251 [cars, a] gain of 98,869 cars over the pr[eceding] week, which contained New [Year's] day. This is about the usu[al sea]sonal increase. The current [total,] however, is 148,210 cars bel[ow the] corresponding week in 1930, w[ith the] largest declines occurring in [miscel]laneous freight, merchandise, c[oal and] forest products.

The weekly estimates on pet[roleum] production again are at varian[ce. It] would seem that one of the t[roubles] of the industry is difficulty in [obtain]ing reliable data on which t[o base] measures to restrict production.

The daily average gross cr[ude] production last week is pla[ced at] 2,094,000 barrels by the Americ[an Pe]troleum institute. This would [be] an increase of 9,100 barrels a d[ay over] the preceding week. On the [other] hand, the Oil and Gas Journ[al ...]

PUBLIC SERVICE COMPANY OF NORTHERN ILLINOIS

"RIGHTS"

Until 5 P. M. February 2, 1931

For the convenience of stockholders of the Public Service Company of Northern Illinois residing in and near Chicago, we have opened a special office, for the duration of the subscription period, on the ground floor at

125 WEST MONROE STREET

Here stockholders and other investors may obtain full information about Public Service Company of Northern Illinois common stock and the current subscription privilege. Here "rights" may be bought and sold and subscriptions entered at the subscription price of $100 per share. Monthly payment plan available. The same complete service is offered at our branch offices.

[Public Service Company of Northern Illinois is growing even more rapidly than the Metropolitan Chicago area which it serves. Its common stock is a seasoned, highly rated investment.]

UTILITY SECURITIES COMPANY
230 So. La Salle Street, CHICAGO

Your return from these Shares is protected by a *savings account*

In effect, Corporate Trust Shares are actually a combination of three main features: (1) a partnership investment in 28 of America's leading corporations and (2) a savings account in the bank and (3) a trust service.

People of experience will instantly recognize that this combination is based on the soundest principles. Over a period of normal years the investment in the 28 underlying stocks will provide a return sufficient for most investors' needs, and during such a period the savings account—*the cash reserve fund*—is not used, except to earn interest for the shareholder.

It is a known fact, however, that while the return from any well-chosen group of common stocks will show a satisfactory average it is likely to vary widely from year to year. In times of slow business it will, of course, be lower and may even reach a level below the minimum considered satisfactory by the investor or required for his needs.

At this point the cash reserve fund of Corporate Trust Shares is called upon to make up the difference. Thus the investor, at the very time he is likely to be most dependent upon his return, is protected against serious reduction. After the depressed condition has passed the reserve fund is replenished from excess earnings and goes on producing an interest return for the shareholder.

This is but one of many provisions, inherently fair to the investor, that have caused over 12 million Corporate Trust Shares* to be issued and sold during 1930 alone—a volume exceeding that of any other trust.

CORPORATE TRUST SHARES represent an ownership interest in these 28 companies, the shares of which are deposited with an independent trustee

Industrials
Am. Radiator & S. S.
American Tobacco
du Pont
Eastman Kodak
Ingersoll Rand
International Harvester
National Biscuit
Otis Elevator
United Fruit
United States Steel
Woolworth

Railroads
Atchison, Topeka & Santa Fe
Illinois Central
Louisville & Nashville
New York Central
Pennsylvania Railroad
Southern Pacific
Union Pacific

Oils
Standard Oil of California
Standard Oil of Indiana
Standard Oil (New Jersey)
Standard Oil of New York
Texas Corporation

Utilities and Quasi-Utilities
American Tel. & Tel.
Consolidated Gas of N. Y.
General Electric
Westinghouse Electric
Western Union Telegraph

MOODY'S COMPOSITE PORTFOLIO RATING "A"

. . . . . CORPORATE TRUST SHARES ARE SOLD IN MOST AMERICAN CITIES AND IN MANY FOREIGN COUNTRIES

Ask your investment house or bank about

CORPORATE TRUST SHARES

Price at the market, about $6.25 per share

SMITH, BURRIS & CO.
Central Syndicate Managers
120 SOUTH LA SALLE STREET, CHICAGO
DETROIT OMAHA

*Does not include duplication resulting from resales

Finance

Chicago Daily Tribune

THE WORLD'S GREATEST NEWSPAPER

Commerce

WEDNESDAY, JANUARY 21, 1931.

** 27

BUSINESS DATA BACKS UP VIEWS OF J. A. FARRELL

General Trade and Steel Rise Seen.

BY O. A. MATHER.

It would appear that James A. Farrell, president of the United States Steel corporation, is a good prophet. Following his statement in Chicago on Monday that business and industry are on the upgrade, there were supporting data yesterday showing another step-up in steel production and a stronger tone in general trade.

According to the estimates, United States Steel this week is operating at 41 per cent of theoretical capacity, compared with 44 per cent a week ago and 42 per cent two weeks ago.

Independent steel concerns now are working at 42 per cent, compared with 37 per cent last week and 32 per cent a fortnight ago. Thus, the whole industry has moved up to better than 44½ per cent, compared with 40 per cent last week and 37 per cent two weeks ago.

Chicago Activity.

The number of active blast furnaces in the Chicago district has been increased to thirteen with the blowing in of a furnace by the Illinois Steel company, a subsidiary of U. S. Steel, at its South Chicago works. There are thirty-six blast furnaces in the district.

"Steel making operations continue to increase slowly," the Daily Metal Trade says, "but expansion is being kept in step with consuming demand. Specifications on contracts placed prior to Jan. 1 are coming out more freely."

A seasonal expansion in the movement of commodities by the railroads is shown in the weekly report of the American Railway association. Revenue freight loadings for the week ended Jan. 10 totaled 714,251 cars, a gain of 98,869 cars over the preceding week, which contained New Year's day. This is about the usual seasonal increase. The current total, however, is 148,210 cars below the corresponding week in 1930, with the largest declines occurring in miscellaneous freight, merchandise, coal, and forest products.

The weekly estimates on petroleum production again are at variance. It would seem that one of the troubles of the industry is difficulty in collecting reliable data on which to base measures to restrict production.

The daily average gross crude oil production last week is placed at 2,894,000 barrels by the American Petroleum institute. This would mark an increase of 9,100 barrels a day over the preceding week. On the other hand, the Oil and Gas Journal estimates the output at 2,080,247 barrels a day, or a decline of 763 barrels a day from the previous week.

Refiners Boost Operations.

Refiners increased their takings of crude oil last week and operated at 62.1 per cent of capacity, compared with 60.1 per cent in the previous week, according to the American Petroleum institute. Gasoline stocks increased 801,000 barrels to a total of 40,384,000 barrels, while gas and fuel oil stocks declined 780,000 barrels to a total of 133,728,000 barrels.

Proration of production of crude oil has taken leadership in the industry away from Oklahoma, says the Sinclair Reflector, published by the Sinclair Consolidated Oil corporation. While approving proration in principle, the Sinclair company says that in practice it has worked a hardship to that state.

"One reason for this is that this state was the pioneer in proration," says the Reflector. "Its law on the subject was being rigidly enforced while other states were merely talking about restriction. As other states increased production and foreign imports mounted Oklahoma was forced backward."

Cites Previous Attempts to Evade Economic Laws

BY SCRUTATOR.

Legislation that we see moving along today under the label of progressivism is new only in its surroundings. The principles of it extend back perhaps thousands of years; certainly there are direct records of similar attempts to evade economic laws by legal pronouncement as far back as the Tudor sovereigns of England, and even for a hundred years before them.

Nowadays there is a constant complaint from here and there that the middleman, particularly in agricultural products, should be eliminated. In 1330, more than 700 years ago, the English parliament passed a law regulating the wine trade on the ground that there were too many vintners and that these were taking a toll in money and poor quality of product.

Ban Wine "Forestallers."

In 1353 there was a harsher law passed to do away with "forestallers" in the wine business. A forestaller was one who went to the site of production and purchased the goods before they reached the marts of trade as they existed then. It appears, from the history of William Cunningham, "The Growth of English Industry and Commerce," that there was at the time something like future sales of wine. The forestallers bought the wine from the growers before their grapes were harvested.

The political economy of the time was unable to see how these middlemen added anything to the value of wine. The same was true of fish, as the city of Yarmouth about 1861 had a law preventing the buying of fish by speculators and the resale in the local market. Direct from producer or fisherman to the consumer was the program. But Yarmouth, at the end of four years, found that the fish market was more unsatisfactory without forestallers than with them, and they were reinstated.

Modify Law.

In the time of Henry VIII. a statute was passed to force out of business the regrators of yarn. A regrator was another kind of middleman, apparently a little less odious than the forestaller in that he purchased his supplies in the open market to resell on a retail basis.

It was felt that the regrators were taking too much of the English wool crop and selling it to clothmakers abroad. But when they were out it was found that great numbers of English spinners of yarn, who had been accustomed to buy a shilling's worth of raw material at a time from these middlemen, had no organization to take their place in distribution and the law was modified.

We may believe that displacement of labor by machinery is a modern phenomenon. But in 1376 the cap makers in merrie England found that some of their workers were using water mills and thus displacing hand labor. Argument failed to make the public quit buying water mill caps and in 1483 the parliament had to pass a law preventing the use of machinery. A century and a half or more after that the cap business again fell on evil days. So Queen Elizabeth had passed a law requiring every person in the kingdom more than 6 years old to wear a knitted cap of English manufacture on every Sunday and holiday.

Wage Laws Unsuccessful.

Laws fixing wages at the 1347 level were passed in 1349. The object was to make labor take less than the economic price. This was not successful and enforcement for a time built up a fine crop of revolutionaries. Elizabeth's statute of apprentices in 1563 permitted justices of the peace to fix wages locally each year, binding employers and employés to accept the terms. No practical success attended it and the law remained a dead letter on the English books until about 1825, when it was repealed.

Instances might be multiplied. Here it will only be pointed out that forestallers and regraters are doing business still and legislators are still harassing them. Men still complain that machinery is increasing unemployment, or actually making it. Producers, like the old-time cap makers, are asking government to create markets for them. Conditions change, men remain about the same, and it's all old stuff.

Believe U.S. Will Co-operate on World Bank's Gold Plan

Washington, D. C., Jan. 20.—(AP)—American coöperation in the efforts of the bank for international settlements solve the gold problem was said informally today to be assured. State department officials said the United States would be willing to coöperate in a plan to expedite transfers of gold for purposes of economy. Detailed report from the American consulate at Basel is awaited before any definite plan which would indicate the attitude of the United States can be formulated.

NEW SECURITY ISSUES DECLINED IN 1930 BUT EQUALLED 1926 TOTAL

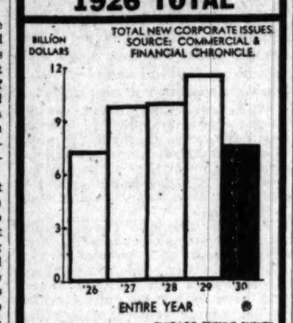

PROBE TURNS TOWARD RESERVE CREDIT CURB IN SPECULATIVE USES

Washington, D. C., Jan. 20.—(AP)—The senate's banking investigation reached out today to embrace possible changes in the law to prevent the use of federal reserve bank credit for stock speculation.

George L. Harrison, governor of the Federal Reserve bank of New York, and Chairman Glass of the committee conducting the inquiry agreed the intent of the framers of the act was to keep federal reserve funds as far removed from stock speculation as possible.

Harrison said this was being done, but Glass was not convinced and expressed the hope that reserve bank credit for stock market gambling could be controlled by charging higher rates for such loans.

Harrison disagreed, saying he believed it was "impossible to make money cheap for business and expensive for speculation," as the "credit pool is too big for any group to dictate the rate for different classes." He added any effort to control expansion of credit for speculation would be "prejudiced by the fact that loans can be made for speculation outside the national banking system."

He said the present law does not authorize a federal reserve bank to inquire of a member seeking a loan the purpose for which it is to be used and doubted the wisdom of such a provision.

Discussing bank failures, Harrison said the "abuse of the privileges provided by law" rather than direct violations had caused most of the 6,000 closings in the last ten years.

Balaban Asserts Theater Business Holds Up Well

The purse strings of John Public's pocket book are not drawn as tightly as some persons have imagined if the current attendance at the cinema theaters can be interpreted as an index of general spending. Business of the leading theaters in the Chicago area is holding its own with a year ago and in some instances box office records are being broken.

Business for the first two weeks of 1931 of the Balaban & Katz theaters, dominant group in this area, is on a par with last year and even during December when the stock market and public confidence struck new lows the attendance records equaled those of the corresponding month of 1929.

Chicago Profit Increases.

Barney Balaban, secretary and treasurer of the Balaban & Katz corporation, said yesterday that profits of the company in the Chicago district during 1930 were slightly in excess of the preceding year. Because of capital expenditures of subsidiaries operating outside Chicago the annual report which will be published soon will show a small decline in total net earnings.

Expansion during the year by the subsidiaries resulted in the spending of sums which were passed on to the parent concern in dividends in the previous year. For the year ending Dec. 27, 1929, the company reported net earnings of $2,750,242, equivalent to $9.65 a share on the outstanding common of which 90 per cent is owned by the Paramount-Publix corporation.

Mr. Balaban stressed the fact that attendance is holding up in all sections of the city. Box office records of certain theaters were broken in recent weeks while the talk of business depression was reaching its height, he stated.

Convinced of Improvement.

He pointed out that reductions in prices put into effect during certain hours of the day have created new business while in other years such reductions have failed to draw larger audiences. In seeking entertainment as in other lines the public is showing greater discrimination and is taking advantage of bargain prices, he pointed out.

Mr. Balaban is convinced that trade is opening up. The returning of men to work at the first of the year not only helped those who were out of employment, but instilled greater confidence in those who had enjoyed continuous employment but had curtailed their spending because of fear of greater reductions on the part of employers, he said.

"Reports from our representatives in other sections of the country indicate that the same improvement is taking place elsewhere," he added. "There is definite evidence to indicate that conditions are getting better and our current business confirms this."

SHOWS EXTENT OF GAINS IN U. S. GOLD HOLDINGS

[Chicago Tribune Press Service.]

New York, Jan. 20.—Gold holdings in the United States increased by $32,742,000 in December and by $280,087,000 for all of last year, according to reports of the department of commerce. This brought the country's store of gold up to $4,252,000,000 at the end of the year. Receipts of these great additions to the credit base contributed very materially to the remarkable ease in the money market.

Gold is continuing to flow into the United States. Following the receipt of about $13,000,000 from Canada last week, it was learned today that Japan is sending $3,750,000 in that metal which is due to arrive in San Francisco on Thursday.

Forms New Company to Make Industrial Scales

International Business Machines corporation yesterday announced formation of a new subsidiary to manufacture industrial weighing and counting scales with a range of users from jewelers to foundrymen. Production has been started in the company's Endicott, N. Y., plant and will be separate from its computing scale factory in Dayton, O.

BRITISH BANK HEAD WOULD HAVE AMERICA CANCEL WAR DEBTS

LONDON, Jan. 20.—(AP)—Cancellation by the United States of war debts owed her by European world war allies was suggested as a purely business proposition today by F. C. Goodenough, chairman of Barclay's bank, at the annual meeting of the bank directors.

"The gain to the United States as a great exporting country would be immense through having solvent customers and through an increase of their purchasing power," he said. "Looking at it as a purely business proposition there can be no doubt that it would pay, and I think that the United States and other countries in a similar position should seriously consider the ways in which they would certainly gain by such an act."

The net profits of Barclay's bank shrunk nearly one-fourth in 1930, Mr. Goodenough said. The depletion of profits is represented by a fall from $11,650,985 in 1929 to $9,106,035 in 1930. Dividends range from 10 to 14 per cent on various classes of stock.

SUMMARY OF THE DAY'S MARKETS

CHICAGO.

STOCKS—Higher. Borg-Warner rises a point. Insull Utility up 1¾.

WHEAT—Firm. Old crop futures ½c higher, July ¾c lower; trade light; export sales, 300,000 bu Canadian. March, 80¼@80⅜c; May, 82⅜c; July, 65⅝@65½c.

CORN—Irregular. Advances early on Wickersham report; broke on realizing; close ⅞@1⅛c lower. March, 67½c; May, 69@69¼c; July, 70¼@70⅜c; September, 70¼c. Cash markets relatively stronger.

CATTLE—Irregular. Best grades firm; others weak; top $13.50; bulk of sales, $8.25@11.00. Receipts, 7,000; estimated today, 9,000.

HOGS—Firm; light and mediums, 10c higher; top, $8.35; average, $7.85. Receipts, 40,000; estimated today, 30,000.

NEW YORK.

STOCKS—Higher. Call money 1½ per cent. Volume 1,329,260 shares. Allied Chemical jumps 5¾ points.

COTTON—Higher. Chicago and New Orleans futures up 9@13 points, New York 3@13 points. Spots up 10 points, New York 10.20c, New Orleans 9.85c, Galveston 10c, Houston 9.95c.

WHAT FIFTY STOCKS DID

ADVANCES.

Air Reduction	2¾	Mont Ward	½
Allied Chem	5⅝	Nat Biscuit	1⅝
Am Can	2⅜	N Y Cent	4
Am Fgn Pw	1½	North Am	1¼
Am Smelting	1½	Nor Pac	⅝
Am Tel&Tel	3½	Para Publix	1
Am Water Wks	1⅜	Penn R R	1
Atchison	2⅜	Pub Svc N J	2¼
Beth Steel	2½	Pullman Inc	1⅝
Case J I	3⅛	Purity Baking	2⅛
Chi & N W	1⅞	Radio Co.	1⅜
Coco Cola	3¼	Sears Roebuck	1⅜
Col Carbon	3½	So Pac	1¼
Cons Gas	1⅜	Stand Gas & E	2
Du Pont De N	2	Stand Oil N J	1½
Eastman Kodak	3¼	Union Carbide	2¼
Elec Pw L	1⅜	Union Pac	1½
Gen Elec	1¼	United Aircraft	1⅜
Gen Motors	⅝	United Corp	1¼
Int Harvester	2¼	U S Steel	1⅞
Int Tel&Tel	⅝	Vanadium	1⅜
Johns Manville	3	Westghse Elec	3½
Lowes Inc	1⅝	Woolworth	1⅜

DECLINES.

Erie R R	⅛	Ill Cent	⅛
Goodyear	½	So Ry	⅝

U. S. TREASURY STATEMENT

WASHINGTON, D. C., Jan. 20.—The following is a statement of the condition of the United States treasury on Jan. 17:

Income to date this year	$1,924,466,247
Income to date last year	2,157,167,733
Decrease	$ 232,701,486
Outgo over income this year	209,785,602
Outgo over income last year	102,368,752
Increase	$ 107,416,850
Balance general fund today	181,535,759
Balance previous day	181,854,918
Decrease	$ 319,158

HOW STOCKS PERFORMED

	Yesterday.	Monday.
Number of advances	373	136
Number of declines	174	310
Number of stocks unchanged	124	153
Total stocks traded in	611	599

STOCK MARKET ENJOYS DAY OF BUOYANT UPRISE

Short Covering Plays a Big Role.

YESTERDAY'S AVERAGES

	High.	Low.	Last.	Net chge.
25 railroads	88.61	87.73	88.45	+.83
25 industrials	211.77	206.41	211.35	+5.45
50 stocks	150.19	147.07	149.90	+3.14
50 stocks yr. ago	208.41	205.45	207.37	

BY FRED HARVEY.

[Chicago Tribune Press Service.]

New York, Jan. 20.—Wall street came up smiling in spite of the Wickersham report today. Buying was quite lively in spots at times and prices were boosted from 1 to 5 points over a wide range.

Strength was most pronounced in the industrials, chemicals, utilities and oils, although certain issues of the railroad, food and amusement groups managed to attract profitable followings.

Short covering played a prominent part in the advance. Early impetus for the movement was furnished by the statement of James A. Farrell, president of the United States Steel corporation, that business has turned the corner and that conditions may be expected to mend from now on.

False Wickersham Rumor.

A report that the Wickersham report, made public later in the day, would be "wringing wet" caused a flurry of speculation in the shares of companies engaged in the manufacture of alcohol in the early dealings. Publication of the documents with its firm stand against repeal or revision proved a boon later on to Coca Cola and some of the other soft drink descriptions.

Money market conditions continued as shamefully easy as ever, the call rate remaining unchanged at 1½ per cent, with outside funds available at concessions of ½ of 1 per cent.

Among the minor features of the day was a flurry of activity in Missouri-Kansas-Texas on publication of the report that no action had been taken on the common dividend. The stock quickly fell off a couple of points from its early high. Later in the day a statement by the president of the road that consideration of the divi-

[Continued on page 29, column 2.]

For
INVESTMENT
SECURITIES

CONTINENTAL ILLINOIS COMPANY

CHICAGO SAN FRANCISCO NEW YORK

European Representative, London

In their *Own Interests*
Chicago Traction Security Holders
should Act NOW

THE present volume of deposits under the Reorganization Plan indicates that a substantial majority of all holders of Chicago Traction securities recognize the fairness of the Plan, and wish to participate in its benefits. Their action should suggest to non-depositors the wisdom of questioning their own position.

An imposing majority in favor of the Plan is desirable to hasten a harmonious and final settlement, and give Chicago a modern, adequate and unified transportation system, including subways. The unification of existing transportation facilities . . . simplification of capital structure . . . operation under a fair ordinance indeterminate as to time . . . will remove the difficulties under which the present companies have labored. The securities of the new company should have an investment standing which the existing securities have lacked for many years.

Those who have not deposited their securities should know that they stand to lose by their inactivity. They should consider *now* what their position, and what the value of their securities, will be if they fail to deposit. They exchange uncertainty for the certainties of a Plan which has been approved by necessary committees to declare it operative—but which must finally be passed upon by the Federal Courts and the Illinois Commerce Commission.

It is the privilege of any security holder to withhold depositing, if he chooses—but none will want to sacrifice the benefits of the Plan merely because of *neglect to act.*

Securities should be deposited at the addresses given below

CHICAGO RAILWAYS COMPANY
First Mortgage Twenty-Year Gold Bonds.
Depositary—Harris Trust and Savings Bank, Chicago.
Sub-Depositaries—National Bank of Commerce in New York; The First National Bank of Boston; Girard Trust Company, Philadelphia; Safe Deposit and Trust Company of Baltimore.

CHICAGO RAILWAYS COMPANY
Five Per Cent Consolidated Mortgage Twenty-Year Gold Bonds, Series A.
Depositary—Continental Illinois Bank and Trust Company, Chicago.
Sub-Depositaries—The Chase National Bank of the City of New York; Boston Safe Deposit & Trust Company, Boston.

CHICAGO RAILWAYS COMPANY
Five Per Cent Consolidated Mortgage Twenty-Year Gold Bonds, Series B.
Depositary—Continental Illinois Bank and Trust Company, Chicago.
Sub-Depositaries—Chatham Phenix National Bank and Trust Co., New York; Fidelity-Philadelphia Trust Company, Philadelphia.

CHICAGO RAILWAYS COMPANY
Purchase Money Mortgage Gold Bonds.
Depositary—The National Bank of the Republic of Chicago.
Sub-Depositaries—The Pennsylvania Company for Insurances on Lives and Granting Annuities, Philadelphia.

CHICAGO RAILWAYS COMPANY
Adjustment Income Bonds.
Depositary—Central Trust Company of Illinois, Chicago.

CHICAGO CITY RAILWAY COMPANY
Minority Capital Stock.
Depositary—Central Trust Company of Illinois, Chicago.

Securities should be deposited at the addresses given below

CHICAGO CITY RAILWAY COMPANY
Five Per Cent First Mortgage Gold Bonds.
Depositary—First Union Trust and Savings Bank, Chicago.
Sub-Depositaries—Bankers Trust Company, New York; Mercantile Trust Company of Baltimore.

CALUMET AND SOUTH CHICAGO RAILWAY COMPANY
Five Per Cent First Mortgage Gold Bonds.
Depositary—First Union Trust and Savings Bank, Chicago.
Sub-Depositaries—Bankers Trust Company, New York; Mercantile Trust Company of Baltimore.

CHICAGO CITY AND CONNECTING RAILWAYS COLLATERAL TRUST
Sinking Fund Five Per Cent Gold Bonds.
Depositaries—Continental Illinois Bank and Trust Co., Chicago; J. P. Morgan & Co., New York.

CHICAGO CITY AND CONNECTING RAILWAYS COLLATERAL TRUST
Preferred Participation Certificates.
Depositary—Chicago Title & Trust Company, Chicago.

CHICAGO RAPID TRANSIT COMPANY
Adjustment Debenture Bonds.
Depositaries—Central Trust Company of Illinois, Chicago; City Bank Farmers Trust Company, New York.

CHICAGO RAPID TRANSIT COMPANY
Prior Preferred Stock, Series A and B.
Depositary—Central Trust Company of Illinois, Chicago.

CHICAGO RAPID TRANSIT COMPANY
Voting Trust Certificates for Common Stock.
Depositary—Foreman-State Trust and Savings Bank, Chicago.

HALSEY, STUART & CO.
INCORPORATED
Reorganization Manager

Central Public Service Corp.

Asset over $400,000,000
Gross Earnings, $44,631,658
Communities Served, 640
Population, 4,950,000
Stockholders over 62,000

We recommend its Class A stock as an unusual value at present prices. Uninterrupted dividends since 1925.

Write for descriptive circular

Francis A. Lackner
Investment Securities
105 W. Adams St., Chicago
Central 4424

Please send me additional information.
Name ....
Address ....

ESTABLISHED OVER 40 YEARS

Hulburd Warren & Chandler

208 S. LA SALLE ST.
Branch Office: Daily News Bldg.

STOCKS
BONDS GRAIN
COTTON

MEMBERS:
New York Stock Exchange
Chicago Stock Exchange
Chicago Board of Trade
New York Produce Exchange
Winnipeg Grain Exchange
Associate Member N. Y. Curb

CONTINENTAL ILLINOIS BANK and TRUST COMPANY

Bought.. Sold.. Quoted

F. M. ZEILER & CO.

Members Chicago Stock Exchange

929 ROOKERY BUILDING
CHICAGO

Telephone Central 5387

"Should Business Men Buy Stocks" -now?

In deciding this vital question, apply the law of action and reaction. Be right with The Babsonchart.

Coupon will bring you full particulars.

Babson's Reports
Babson Park, Mass.
Without any obligation on my part send me your report "Should Business Men Buy Stocks"

Security Salesmen

An investment house of high reputation, distributing a diversified list of sound stocks and bonds, has an opening in its organization for two or three men who can point to a successful record in selling.

Experience in the sale of securities is, of course, most desirable, but men who have demonstrated their ability in other fields will be accepted and trained to afford successful applicants every facility for making a success.

The fullest possible co-operation will be extended and liberal remuneration will be arranged on a strictly commission basis.

Inquiries will be treated in strictest confidence and should give complete details of past experience.

Remer, Mitchell & Reitzel, Inc.
208 So. La Salle St., Chicago
Phone Randolph 3736

Sealed bids will be received at the U. S. Engineer Office, First Chicago District, Room 1225, 333 N. Michigan Avenue, Chicago, Illinois, until 2:00 P. M. (Central Standard Time), February 3, 1931, and then opened, for furnishing all labor and materials and performing all work for the completion of the construction of Brandon Road Lock and Dam on the Des Plaines River. Further information on application.

U. S. ENGINEER OFFICE, MEMPHIS, TENN. —Sealed bids will be received until 2:00 p. m., Feb. 3, 1931, and then opened, for furnishing steel hull and pumping machinery for U. S. Dredge Henry Flad. Information on application.

Advertise in The Tribune

NEW · YORK · CURB · TRANSACTIONS

Tuesday, Jan. 20, 1931.

Shares sold today .... 288,700 | Total sales 1931 to date 5,550,000
Year ago .... 466,700 | Total sales 1930 to date 10,213,900

	Sales.	High.	Low.	Close.	Net chge.
A					
Acetol Prod...	100	4⅝	4⅝	4⅝	— 1⅛
Affiliated Prod	1,200	14⅝	14	14	— ⅛
Air Investors.	200	1⅛	1	1	....
Allied Mills ..	100	4⅛	4⅛	4⅛	....
Alum Co Am.	175	148⅛	147½	148⅛	+ 5⅛
Do pfd	100	109	109	109	+ 1
Alum L cv pf	100	91⅛	91⅛	91⅛	....
Do A war..	9	30	30	30	— ½
Do B war..	9	28	26	26	....
Do C war...	15	33	33	33	....
Do D war...	12	36	36	36	....
Am Cap B....	100	5	5	5	....
Am CP&LA B.	600	6⅝	6⅛	6⅛	+ ⅛
Am Com P A	1,200	13⅞	13⅛	13⅞	+ ⅜
Am Cyan B...	1,200	8⅞	8⅜	8⅞	....
Am Equities.	900	5⅝	5⅛	5⅝	— ....
Am Fgn P w.	2,500	15⅝	14⅝	15⅝	+ 1⅝
Am Founders.	700	4⅝	4⅝	4⅝	— ⅛
Am G & El..	1,400	73⅛	70⅞	73⅛	+ 3
*Am Lt & T.	200	44⅝	44⅛	44⅝	+ 2
Am Maracaibo.	2,700	⅝	⅝	⅝	....
Am Sup Pw..	5,400	10⅝	10⅜	10⅝	+ ½
Do pfd ...	400	87	87	87	....
AmU&G B ctf	400	4	3⅞	4	— ⅛
Anch Post F.	400	4	4	4	....
Anglo N H..	100	2⅝	2⅝	2⅝	+ ½
Appala Gas ..	2,200	7⅛	6⅞	7	....
Ark Nat G..	900	5⅝	5⅝	5⅝	....
Do A	1,200	5⅝	5⅝	5⅝	+ ⅛
AP&L 7% pfd	100	104⅛	104⅛	104⅛	....
Arma Cork ...	300	25⅛	24	24	....
As G & E....	200	18⅜	18⅜	18⅜	— ⅛
Do A	700	20⅛	20	20⅛	+ ⅛
Do sp rts....	300	2⅝	2⅝	2⅝	+ ⅛
Do 5% pfd..	30	89	89	89	....
Do wars ...	700	⅝	½	⅝	+ ⅛
Do deb rts..	300	3	2⅛	3	+ ½
Do 1 bal ctf	300	20⅝	20⅛	20⅝	+ ⅜
Do allot ctf.	75	84⅝	84⅝	84⅝	+ 2⅝
As El I Ltd.	200	5	5	5	....
As Rayon pfd.	800	44½	39⅜	44⅛	+ 5
Atlas Util	100	4⅛	4	4⅛	+ ½
Atl C & F....	100	4⅞	4⅞	4⅞	....
Auto Vot M.	1,100	8⅝	8⅛	8⅝	....
Avia C Am..	100	23⅝	23⅝	23⅝	— 1⅝
B					
Bigs San Inc	100	30	30	30	....
Bliss Co	100	15⅛	15⅛	15⅛	....
Blue Ridge C.	200	3⅝	3⅝	3⅝	+ ⅛
Do cvt pfd..	100	30⅞	30⅞	30⅞	— ⅜
Bower R B...	200	11⅛	11⅛	11⅛	....
Bras T & L....	1,100	23⅛	23	23⅛	+ 1
Bridgep Mch.	200	2	2	2	....
BN&EPow pfd	100	25⅝	25⅝	25⅝	....
Bulva W pfd.	100	24⅛	24⅛	24⅛	....
Burco Inc war.	400	⅛	⅛	⅛	....
Burma C Ltd.	300	1⅝	1⅝	1⅝	....
C					
Cable & W A.	2,200	⅞	⅞	⅞	....
Do B	1,700	⅝	⅝	⅝	....
Do pfd ...	1,000	3	3	3	....
Can Ind Al A	200	4	3⅛	4	....
Can Cement .	100	12⅜	12⅜	12⅜	....
C Marc Wire	600	2⅝	2⅝	2⅝	— ⅛
Carib Sync n.	1,000	⅝	⅝	⅝	....
Cent P S Del.	400	16⅝	15	16⅝	+ ⅝
Centrif Pipe .	400	6	6	6	....
Cent St El....	2,100	10	9⅝	10	+ ½
Cent Pub S A.	1,300	17⅛	16⅞	17⅛	+ ⅜
Chain Str Stk	200	9⅛	8⅞	9⅛	....
Chat Phe Al..	100	14⅛	14⅛	14⅛	+ ⅛
Cleve El Ill..	300	48⅝	48⅝	48⅝	....
Ch & G Equ.	700	2	2	2	....
Cities Serv ..	15,900	17⅝	16⅞	17⅛	+ ½
Do pfd	100	81⅝	81⅝	81⅝	— ⅝
Colum Synd ..	200	⅛	⅛	⅛	....
Col Oil & G.	200	5⅛	5⅛	5⅛	....
Com & So war	1,700	1⅛	1⅛	1⅛	+ ⅛
Com Edison ..	10	237	237	237	....
Do rts	1,300	13⅛	13⅛	13⅛	....
Com Wat S..	1,700	8⅛	8⅛	8⅛	....
Cons Cop M.	1,200	3	3	3	— ⅛
Con G Ut A..	100	15⅛	15⅛	15⅛	....
Cons Tr N J.	100	44⅛	44⅛	44⅛	....
Cont Sh cv pf	300	45	44	45	+ 1⅛
Cord Corp	*1,700	6⅝	6⅛	6⅝	....
Corp Sec Ch..	500	17⅝	17⅝	17⅝	....
Crown C I A.	100	7	7	7	....
Curtis W war.	1,700	½	½	½	....
Cusi Mex	300	½	½	½	....
D					
Dayton Air ...	1,000	2⅛	2⅝	2⅝	— ⅛
Deer & Co....	400	38½	38⅜	38½	+ 1
De Forest R.	600	2½	2	2½	+ ⅜
Det Aircraft.	1,200	1⅛	1⅛	1⅛	....
Dixon Crucible	30	130	126	130	....
Dresser Mfg B	300	19⅛	19⅛	19⅛	....
Duquesne Gas.	800	5	4⅞	5	+ ⅜
Durant Mots..	1,200	1⅝	1⅝	1⅝	....
Durhm D R pf	100	15	15	15	....
E					
Edsn El Illum	20	242	242	242	....
El Bd & Sh....	25,500	42⅛	40⅝	42⅛	+ 2
Do pfd	600	103⅝	103	103	— ⅛
Do cv pfd...	100	91	91	91	....
El Pw Assn..	700	15	14⅝	14⅝	— ⅝
Do A	600	13⅝	13⅝	13⅝	— ⅝
EP&L opt war	500	21⅛	21⅛	21⅛	....
Empire Cor ..	100	1⅛	1⅛	1⅛	....
Emp P Ser A	100	5⅝	5⅝	5⅝	— ⅝
Euro El A....	800	9⅛	8	9⅛	....
F					
Fabrics Fin ..	200	⅝	⅝	⅝	....
Fageol Mot ..	1,100	⅞	⅞	⅞	....
Fajardo Sug ..	10	35	35	35	....
Fandango Ltd	400	⅛	⅛	⅛	....
Fanstcel Prod	100	5⅝	5⅝	5⅝	....
Fiat deb rts..	400	⅛	⅛	⅛	....
FP&L 7% pfd	100	100	100	100	....
Foltis Fischer	100	1⅝	1⅝	1⅝	....
Fd Mo Can A	300	23	22⅞	23	+ ⅜
Ford Mot Ltd	8,800	17⅝	16⅝	17⅝	+ 1⅛
Foremost D P	200	1⅛	1⅛	1⅛	....
Fox Thea A..	200	4⅝	4⅝	4⅝	....
G					
Gen Alloys ...	100	4	4	4	....
Gen Avia	2,000	5⅝	5⅝	5⅝	+ ⅛
Gen Bak Cor..	2,500	⅝	⅝	⅝	....
Do pfd	1,900	28⅝	28⅝	28⅝	....
G B N Y new	600	17⅝	17⅝	17⅝	— ⅝
Gen El Eng rc	1,500	10⅝	10⅛	10⅛	....
GG&E cv pf B	50	62	62	62	— 1
G T Eq cv pf	200	25	25	25	....
G Silk 6% p	100	5⅝	5⅝	5⅝	....
Gerrard Co ...	100	7	7	7	....
Glen Alden C	200	58⅛	58	58⅛	....
Globe Und ...	600	7	7	7	....
Gold Cen Mns	2,500	1⅛	1	1⅛	+ ⅛
Golden Coin ..	100	⅝	⅝	⅝	....
Goldman S Tr.	10,400	7⅛	6⅛	7⅛	+ 1⅛
GA&P 1st pfd	20	118⅝	118⅝	118⅝	....
Gulf Oil Pa..	300	68⅛	67⅛	68⅛	+ 1⅛
H					
Helena Ruben	200	2	2	2	....
Hayden Ch In	100	13	13	13	....
Hir W G & W	700	8⅝	8⅛	8⅝	....
Hol Gold Min.	1,100	8⅛	8	8⅛	+ ⅛
Horn & Har p	25	100	100	100	....
Hud B M & S	300	4⅝	4⅛	4⅝	....
Hum O & R	300	61	60⅛	61	....
Hydro El Sec	200	23⅛	23⅛	23⅛	+ 1
I					
IP&L 6% pfd	150	90	89⅝	90	+ ⅛
Imp Oil Can..	200	17⅛	17⅛	17⅛	+ ⅛
Ind T I O A	100	15⅝	15⅝	15⅝	+ ⅛
Do B	200	15⅛	15	15	+ ⅛
Ind Fin ctf..	300	7⅛	6⅞	7	....
*Ins Co No A	100	54⅛	54⅛	54⅛	+ ⅛
Ins Sec	700	7⅝	7⅛	7⅝	+ ⅛
Int Petrol ..	1,500	14⅝	14⅛	14⅝	....
Int Util B....	1,300	7⅛	7	7⅛	+ ½
*Do pfd xw	50	97	97	97	....
Int St Eq cv p	100	26⅝	26⅝	26⅝	— 1⅛
J					
Jonas Naumb	300	8⅝	8	8⅝	....
L					
Leh Coal Nav	100	25	25	25	....
Loews war ...	200	1⅛	1⅛	1⅛	+ ⅛
Long Isl Lt..	300	30	30	30	....
La L & E....	200	1⅛	1⅛	1⅛	+ ⅛
M					
Mar Syh	100	⅛	⅛	⅛	....
Mass Util Asso	200	4	4	4	....
Mavis Bot Co.	2,400	⅝	⅝	⅝	....
Mayfl Elec ..	1,200	41	41	41	....
M S P vtc A	200	3⅛	3⅝	3⅛	....
Do vtc B..	100	1	1	1	....
Mid West Util	1,200	20⅝	19⅝	20⅝	+ ⅝
Mid State	200	21⅝	21⅝	21⅝	....
Miss Riv Fuel	100	⅛	⅛	⅛	....
Mo K Pipe L	500	6⅛	6⅛	6⅛	....
Mtn Gulf Oil	200	⅛	⅛	⅛	....
N					
Natl Amer Inc	300	4⅛	4⅛	4⅛	....
Nat Bond Shr	200	30⅝	30	30	— ⅝
Nat El Pw A	75	90	88⅛	88⅛	....
Nash Pharm..	100	⅝	⅝	⅝	....
Nat Fam Str.	200	4⅝	4⅛	4⅛	....
Natl Investors	100	5⅛	5⅛	5⅛	....
Do pfd ...	50	50	50	50	....
NatShtTrmSec	300	16	16	16	— ⅛
NatSugRef nw	100	28	28	28	— 1⅛
Natl Trans....	100	13⅝	13⅝	13⅝	....
NatUnRadioCp	200	1⅝	1⅛	1⅛	— ⅝
New Amt Cas	100	29⅝	29⅝	29⅝	....
New Bradford	100	1⅝	1⅝	1⅝	....
N E Pow pfd.	100	82⅛	82⅛	82⅛	+ 1⅛
N Hav Clock.	400	13	12⅝	13	+ 1⅛
*N J Zinc nw	100	50	50	50	....
Newmont Min	100	45	45	45	....
NiagShMD nw	....	7⅝	7⅝	7⅝	+ ⅛
N Y Steam....	200	48	47⅛	48	....
NYTel6⅛% pf	25	115	115	115	....
N Y Transit..	100	13	13	13	....
Niag Hud Pw	2,500	10⅛	10⅝	10⅛	+ ⅛
Do A war....	100	2	2	2	....
Nipissing Min	200	1⅛	1⅛	1⅛	....
Noranda Min..	2,500	15⅝	15⅝	15⅝	....
Novadel Agene	200	43	42	43	....
O					
OhioPw6% pf	25	106⅛	106⅛	106⅛	....
Ohio Copper..	1,700	⅝	⅝	⅝	....
Outboard B....	200	3⅛	3⅛	3⅛	....
P					
Pac G&E 1st p	100	27⅛	27⅛	27⅛	....
Do rts	100	2	1⅞	2	+ ⅛
Pac West Oil..	300	8	8	8	....
Pandem Oil ..	300	⅛	⅛	⅛	....
Penn Rd Corp	4,500	7⅝	6⅝	7⅝	+ ⅝
Perryman Elec	100	1	1	1	....
Peo Lt Pow..	200	22⅝	22	22	....
PieBak of Am	500	32	32	32	....
Pilot Radio....	400	4	4	4	....
Pinch Bros pfd	10	80	80	80	....
Pitts L E Ry.	100	105	105	105	....
Pr & Whitely	200	1⅛	1⅛	1⅛	....
Do pfd	200	14⅝	14⅝	14⅝	+ ⅛
Prudent Invest	1,600	10⅛	9⅝	10	+ ⅛
PubUtilHldww	6,300	7	6⅝	7	+ ⅛
Do ex war..	2,400	1⅛	⅞	1	....
Do war	3,700	5⅝	5⅛	5⅝	— ⅛
PureOil 6% p	10	9⅝	9⅝	9⅝	....
R					
Rainb L ProA	100	2⅝	2⅝	2⅝	....
Do B	300	1⅝	1⅛	1⅝	....
Reybarn Co ..	300	2⅝	2⅛	2⅝	+ ⅛
Reiter Foster..	100	1	1	1	— ⅛
Reliance Mgt..	500	4⅛	4⅛	4⅛	....
Rell Int Corp	100	3⅝	3⅝	3⅝	....
RichfieldOil pf	300	5⅛	5⅛	5⅛	+ ⅛
Rockland L&P	200	16⅝	16	16⅝	+ ⅛
S					
St Anth Gold	3,700	⅛	⅛	⅛	....
St Regis Pap	400	14⅛	14⅛	14⅛	+ ⅛
Salt Crk Cons	100	1⅝	1⅝	1⅝	....
Saxet Co	500	8⅝	8⅝	8⅝	....
Schulte Unit..	300	½	½	½	....
Seaboard Util.	300	4	3⅝	3⅝	+ ⅛
Seeman Bros..	200	35	35	35	....
Segal Lock&H	400	5	4⅝	4⅝	— ⅛
Select Indust.	1,400	3⅝	3⅛	3⅛	+ ⅛
Do 1st pfd.	100	54	54	54	....
Sent Saf Cont	300	1⅛	1⅛	1⅛	....
Shattuck Denn	100	4⅝	4⅝	4⅝	....
Shenendh Corp	500	4⅛	3⅝	4⅛	+ ⅛
Do cv pfd..	500	30⅛	30⅛	30⅛	— ⅛
SoCalEdisB pf	900	27	26⅝	27	+ ⅛
Do C pfd....	100	25	25	25	+ ⅛
Do rts	100	1⅛	1⅛	1⅛	— ⅛
S W Gas Util	100	3⅝	3⅝	3⅝	....
Std Oil Ind...	4,000	36⅛	35⅝	36⅛	— ⅛
Do Ky	200	23	23	23	+ ⅛
Do Ohio	100	50	50	50	— ⅛
Do pfd new	200	103⅝	103⅝	103⅝	....
Stein Co pfd..	100	87	87	87	....
Stand Screw..	25	93	93	93	....
StraussRoss St	200	3⅝	3⅝	3⅝	+ ⅛
StutzMoCarAm	200	19⅝	19⅝	19⅝	+ ⅜
Sunray Oil ..	700	3⅝	3⅝	3⅝	+ ⅛
Swift Co	100	28⅛	28⅛	28⅛	....
Swift Intl.....	900	35⅝	35	35	....
SyrWashMch B	100	4⅛	4⅛	4⅛	....
T					
Teck H Gold.	100	6⅝	6⅝	6⅝	....
Tex P&D pfd	25	108⅝	108⅝	108⅝	....
Texon Oil&Ld.	200	11⅛	11⅛	11⅛	+ ⅛
Tr Air Trans	100	3⅝	3⅝	3⅝	— ⅛
Tri Con Co ws	300	3⅛	3⅛	3⅛	....
Tri Util Corp	100	29	29	29	....
Tung Soll L n	100	8⅝	8⅝	8⅝	— 1⅝
U					
Un Am Inv ..	20	17⅝	17½	17⅝	— 2⅝
Unger Fin Cor	100	23⅝	23⅝	23⅝	....
Union Tob ..	100	⅛	⅛	⅛	....
Un Chem ptc p	300	18	17⅝	17⅝	+ ⅛
Un Corp war	100	8⅝	8⅝	8⅝	....
Un Dry Docks	200	3	2⅝	2⅝	....
United Found.	300	8⅝	8⅛	8⅛	....
United Gas ..	8,400	9⅛	8⅝	8⅝	+ ⅛
Do pfd	100	89⅝	89⅝	89⅝	....
U S El P ww	1,900	6	5⅛	6	+ ½
U S Overseas	300	13⅛	13⅛	13⅛	....
Un El Serv rts	100	⅛	⅛	⅛	....
Un Lt & P A	200	24	22⅝	22⅝	— 1⅛
Un Molasses..	300	2⅝	2⅝	2⅝	....
Uni Strs	200	1⅝	1⅝	1⅝	+ ⅛
U S Gypsum..	300	39⅝	39⅝	39⅝	— ⅛
U S Int Sec I p	300	40⅛	40⅛	40⅛	+ ⅛
U S Lines ..	100	6	6	6	....
Un Verde Ext	100	9	9	9	— ⅛
Un Pub Ser..	200	7	6⅝	7	....
Util Equity ..	100	5⅝	5⅝	5⅝	....
Util Ind	400	6⅝	6⅛	6⅝	+ ⅛
Do pfd	400	16⅝	16⅛	16⅝	....
Util Pow	1,800	10⅛	9⅝	10⅛	+ ⅛
V					
Vacuum Oil ..	500	57⅛	57	57⅛	+ 1⅝
Venes Petrol..	100	1⅛	1⅛	1⅛	....
W					
Walgreen Co ..	200	17	16⅛	17	....
Watson J W Co	100	1⅛	1⅛	1⅛	....
Wend Cop Min	100	⅛	⅛	⅛	....
W Air Express	1,200	18⅛	17	18⅛	+ 1⅝
W Auto Sup A	200	17⅝	17	17⅝	....
Willow Cafet.	100	3⅝	3⅝	3⅝	....
Z					
Zonite Prod...	....	9	8⅛	9	....

*Ex dividend. ‡Ex rights.

DOMESTIC.

No. thous.	High.	Low.	Close.	Net chge.
1 Ala Pw 5s '56	101⅛	101⅛	101⅛	....
1 do 4½s '67	98⅝	98⅝	98⅝	+ ⅛
9 Alum Co 5s '32	104⅛	104	104	— ⅛
11 Am C Pw 6s '40	79½	78	79	— ⅝
33 Am G&E 5s '28	98½	97⅝	97⅝	+ ⅛
22 Am P&L 6s2016	104⅝	104⅝	104⅝	+ ⅛
7 Am R M 5s '48	97⅝	95⅝	96	....
63 Appal Gas 6s '45	77⅝	77⅛	77⅛	— ⅛
38 do 6s B '45	61⅝	61	61⅛	— ⅛
4 Appal Pw 5s '56	100	99	99	— ⅛
8 Ark P&L 5s '56	98	97⅝	97⅝	....
5 do new 5s	98	98	98	....
3 Asso El 4½s '53	90	89⅛	90	....
7 Asso G&E 5½s'77	94⅝	93⅝	94⅝	+ 1⅛
5 do 5½s '38	72	72	72	— 1
45 do 5s '68	75⅛	74	75	+ 2
105 do 5s '50	73⅝	73	73⅝	+ ⅛
1 do 4½s '48 ww	76	76	76	....
44 do 4½s '49 c	65⅝	65	65	— 1
3 Asso TU5½s '44	85⅝	85⅛	85⅝	— ⅛
2 Atl F&Sug 8s '49	2⅛	2⅛	2⅛	....
16 Bell T Can5sA'55	103⅝	103⅝	103⅝	....
5 do 5s '55 B	103⅝	103⅝	103⅝	— ⅛
2 do c 5s '60	104	103⅝	104	+ ⅛
6 Bir Gas 5s '59	96	95⅞	96	+ ⅛
3 Cap Adm 5s '53	83⅝	83⅝	83⅝	....
3 Carol P&L 5s'56	102⅛	102	102	+ ⅛
17 Cat Tract 5s '35	98⅛	97⅝	98⅛	+ 1⅛
4 Ct St El 5s '48	61⅝	61⅝	61⅝	....
7 do 5½s '54	68	67⅝	68	....
8 Cen Pw Lt '56	95	95	95	....
1 Ct StP&P 5½s'53	84⅝	84⅝	84⅝	....
10 Chi D El 4½s'70A	92⅛	91⅛	91⅝	....
9 do 5½s '35	100⅛	100⅛	100⅛	+ ⅛
1 Chi Ry 5s'27cod.	67	67	67	— ⅛
449 Cit Serv 5s '50	78	76⅝	77⅝	+ 1
2 Cit S G 5½s '42	82⅛	82	82	....
6 Cit S Pw 5½s'57	82⅛	82	82	— ⅛
3 Comw Ed 4½s'47	101⅝	101⅝	101⅝	....
10 do 4½s '60	100⅛	100⅛	100⅛	+ ⅛
6 Con GEP 4½s'70	104⅝	104	104⅝	....
27 Cons Pw 4½s'58	101⅛	101⅛	101⅛	....
49 Cont G&E 5s'58	82⅛	81⅝	82	+ ⅛
10 Cont Oil 5½s '37	94⅛	94⅛	94⅛	....
10 Con Lar 6s '41	40	40	40	....
2 Crane Co 5s '40	101⅝	101⅝	101⅝	+ ⅛
32 Crucible Stl 5s '40	99⅝	99⅝	99⅝	+ ⅛
1 Cudahy P 5½s '37	98⅝	98⅝	98⅝	— ⅛
5 Det C G 6s '47	106⅛	106⅛	106⅛	....
1 Dix G G 6½s'37	88	88	88	....
8 Duques G 6s '45	62	61	62	....
12 East Util 5s '54	60	59⅝	60	....
15 Ed E I 5s '33	102	102	102	....
33 El P L 5s 2030	86⅝	86⅛	86⅝	+ ⅛
5 Emp O&R 5½s'42	78⅝	78⅝	78⅝	+ ⅛
20 Eur El 6½sxw'65	70	70	70	— ⅛
1 Fed W S 5½s '54	81	81	81	....
3 Firest C M 5s'48	82⅛	82⅛	82⅛	— 1⅛
1 Fla P&L 5s '54	85⅛	85⅛	85⅛	— ⅛
7 Gen F & E 6s '53	76⅝	76⅛	76⅝	....
12 Gen Ray 6sA'48	52	50	50	— 1
3 Glidden Co 5½s'35	92	91⅝	92	....
36 Gill S R 5s '40	87⅝	87	87⅛	— ⅛
22 Georg P 5s '67	100⅝	100	100⅝	+ ⅛
1 Gobel 6½s A '35	75⅝	75⅝	75⅝	+ ⅛
14 Gulf O Pa 5s '47	103.	101⅛	101⅛	— 1⅛
18 Gulf St Ut 5s'56	98⅛	98	98⅛	....
2 Hood Ru 7s '36	77⅛	77⅛	77⅛	....
1 do 5½s '36	66⅛	60⅛	60⅛	+ ⅛
4 Hygr Food 6s '49	50⅛	50	50⅛	+ ⅛
17 Ill P&L 5½s '54	101⅝	101⅛	101⅝	+ ⅛
20 Indpls P&L 5s'57	100⅝	100⅝	100⅝	— ⅛
41 Insull Ut 6s '40	90	88⅛	90	+ 1⅝
1 Int Sec Co5s'47	72⅛	72⅛	72⅛	+ ⅛
3 Interst Pw 6s '52	76	76	76	....
4 Int Pw 5s '57	83⅛	81½	83⅛	+ 1½
12 Jer Cen 5½sA'47	102⅝	102	102⅝	....
3 Jer Cen 5s B '47	99⅛	99⅛	99⅛	....
7 Kas Pw 5s A '47	95	95	95	....
15 Kopp G&C 5s'47	102	100	101⅛	+ 1⅛
51 do 5½s '50	102	102	102	— ⅛
6 Kresge Co 5s '45	99⅛	99	99	....
2 Lacled G 5½s'35	101⅝	101⅝	101⅝	....
2 Libb McN&L5s'42	91⅝	91⅝	91⅝	....
1 Lou P&L 5s '57	97⅝	97⅝	97⅝	+ ⅛
1 Mass Ut 5sA'49	94⅛	94⅛	94⅛	....
17 Mass G 5½s '46	103	102⅛	102⅝	....
26 do 5s '45	99⅝	99⅛	99⅝	+ ⅛
2 Midw Ut 4½s'31	100⅛	100⅛	100⅛	....
28 do 5s '35	95⅛	94⅛	94⅛	+ ½
9 Mil G&E 4½s'67	103	103	103	....
1 Minn GLD 4½s'78	91⅝	91⅝	91⅝	+ ⅛
5 Miss P&L 5s '57	94⅛	94⅛	94⅛	+ ⅛
8 M VRF 6s '44ww	103⅝	103⅝	103⅝	+ ⅛
46 Mil El Lt '71	100⅛	100⅛	100⅛	....
14 Narrag 5s '57	102⅛	102⅛	102⅛	+ ⅛
8 Nat P S 5s '78	72⅝	72⅛	72⅛	— ⅛
3 Natl Tea 5s '35	98	98	98	....
1 Neb Pw 6s 2022	108⅝	108⅝	108⅝	....
13 N Eng G&E5s'48	91	88⅝	90⅞	+ 2⅝
1 do 5s '47	90	90	90	....
26 do 5s '50	89	87⅝	89	+ 1
5 NY Fr Ins5½s'48	79	79	79	+ 1
40 NY P&L 4½s'67	97	96	96⅝	+ ⅛
1 N Ind PS 5s '66	101⅛	101⅛	101⅛	....
95 do 4½s E '70	92⅛	91⅝	92⅛	+ ⅛
13 do 5s D '67	101⅛	101⅛	101⅛	....
8 NOP&L 5½s '51	102	101⅝	102	+ 1⅛
1 NTexUt 7s '35 xw	95	95	95	....
6 Ohio Ed 5s '60	100⅛	100	100⅛	+ ⅛
7 Ohio P 4½s D '56	97⅝	97⅝	97⅝	....
16 Okla G&El 5s '50	101	101	101	+ ⅛
36 PG&El 4½s '57 E	97⅝	97⅝	97⅝	....
1 do 6s B '41	110⅛	110⅛	110⅛	— ⅛
16 do 5½s C '52	105⅛	105	105⅛	+ ⅛
35 do 4½s F '60	97⅝	97⅝	97⅝	....
9 do 4½s F pc '60	98	98	98	....
87 PacW Oil 6½s '43	71⅛	68	70	— 1⅛
5 P Ohio 5½s '52	103	103	103	....
2 P O Ed 6s '50	102⅛	102	102⅛	....
7 do 5½s '59	98⅝	98½	98⅝	+ ⅛
1 Penn P&L 5s '52	102⅝	102⅝	102⅝	+ ⅛
9 Penn Tel 5s C '60	97⅛	96⅝	97	— 1
3 Peop L&P 5s '79	67	66	67	+ ⅛
18 Phil El 5½s '72	106⅝	106	106	— ⅛
1 Phil RTr 6s '62	72	72	72	....
15 PhSG&E 4½s '57	103⅝	102⅝	103⅝	....
31 Pied HEl 6½s '60	81	79⅛	80⅛	+ 1⅛
35 Port GEl 4½s '60	88	87⅝	88	....
6 Poto Edi 5s '36	100⅛	100	100⅛	+ ⅛
11 PowCNY 5½s '47	92⅛	90	92⅛	+ 2
13 PugSdP 5½s '49	101⅝	101⅛	101⅝	+ ⅛
4 do C 5s '50	98	98	98	+ ⅛
8 QuBoroG 4½s '58	101⅛	100	101⅛	....
4 RemArms 4½s '33	95	95	95	— ⅛
25 Roch CP 5s '53	67⅝	66⅛	66⅛	— 1⅝
2 SAntPS 5s '58	97	97	97	....
19 SaxPWks 5s '32	91⅛	91⅛	91⅛	....
7 Saxet 6s A '45	81⅝	81	81	— ⅛
3 Schulte RE 6s '35	55⅛	55	55	....
6 SerCorp 5s '48 n	70⅛	70⅛	70⅛	+ ⅛
3 Shawsh 7s '31	101⅛	101⅛	101⅛	....
6 ShW&P 4½s '67 A	94⅝	94⅝	94⅝	....
1 do C 5s '70	102⅛	102⅛	102⅛	+ ⅛
6 do D 4½s '70	94⅝	94⅝	94⅝	+ ⅛
1 Shef Stl 5½s '48	101⅛	101⅛	101⅛	....
10 SEP&L6s 2025 w	103⅛	102	103⅛	+ ⅛
22 S Cal Ed 5s '51	104⅛	104⅛	104⅛	....
20 do 5s '52	104⅛	104⅛	104⅛	+ ⅛
4 S Cal Gas 5s '37	91⅛	91⅛	91⅛	— ⅛
23 So N Gas 6s '44	76	75	76	....
1 do 6s '44 x p	77	77	77	+ 2
3 SW L&P 5s '57	93⅛	93⅛	93⅛	— ⅛
8 SW N G 6s '44	63⅝	63⅛	63⅝	....
2 SW G&El 5s '57	95⅛	95⅛	95⅛	— ⅛
5 Staley Mfg 6s '42	96	96	96	— 1
11 St P&Lt 6s '57	96⅛	96⅛	96⅛	....
7 St G&El 6s '35	99⅝	99	99⅛	+ ⅛
6 do 6s '51	97⅝	97⅛	97⅝	— ⅛
1 do 6s '66	97⅝	97⅝	97⅝	+ ⅛
3 Sun Oil 5½s '39	102	101⅝	102	....
15 Swift Co 5s '40	100⅛	100⅛	100⅛	....
20 Sun PL 5s '40	99	99	99	....
11 Tenn EP 5s '56	99⅝	99⅛	99⅛	+ ⅛
3 TerHE 6½s A '52	77	76⅛	77	....
21 TexCityGas 5s '48	67⅛	66⅛	66⅛	....
44 Texas Es 5s '60	97⅝	97⅝	97⅝	....
13 TexPow&L 5s '56	99⅝	99	99⅝	+ ⅛
7 Tex G Util 6s '45	72⅝	71⅛	71⅛	+ ⅛
65 TriUtCorp 5s '79	61⅛	59	61⅛	+ ⅛
2 Ulen&Co 6s '44	74⅛	73⅛	74⅛	....
16 UnionGulf 5s '50	101⅛	101⅛	101⅛	+ ⅛
1 Un Am Inv 5s '48	81	81	81	....
26 Un Elec 5s B '67	103	102	103	....
2 Uni L&P 6½s '74	98⅛	98⅛	98⅛	....
15 do 6s '75	92⅝	91⅝	92⅝	+ 1
2 Un L&Ry 5½s '52	85⅝	85	85	— 2
3 do 6s '52	100	100	100	....
1 US Rub 6s '33	84	84	84	+ 1⅛
52 V Swer 6s '35	81⅝	79⅛	81	+ 2⅛
5 Valvoline 7s '37	98	98	98	....
3 Virg El P 5s '55	103⅝	103⅝	103⅝	....
3 Va PS 5½s A '46	94⅛	93⅛	94⅛	+ ½
2 WAstH 7s '45 ww	70	69⅝	70	....
6 WashWP 5s '60	103	102⅛	103	+ ⅛
2 W Tex Ut 5s '57	88⅛	88	88	....
3 Wisc P&L 5s '56	101⅛	101⅛	101⅛	+ ⅛

FOREIGN.

No. thous.	High.	Low.	Close.	Net chge.
7 AgMBk 7s '47	64	64	64	+ ⅛
2 BogotaMB 7s '47	62⅛	62⅛	62⅛	....
2 do 7s '47 n	64⅛	64⅛	64⅛	....
36 Canada 4s '60	93⅛	93	93	+ ⅛
1 CentBGer 6s '51 B	68⅝	68⅝	68⅝	— ⅛
9 Chile MB 6s '31	97⅛	97	97⅛	....
14 ComPrBk 5½s '37	81	80⅝	85⅝	+ 4⅝
5 Cuban T 7½s '41	102⅛	101	101	....
5 DanCon 5½s '55	100⅛	100	100	....
7 do 5s '53	99	96½	96½	....
10 DenMBk 5s '72	99⅝	99½	99⅝	....
5 DeptCaV 7s '48	52	52	52	....
3 EurMtg 7s '67	83	83	83	....
2 Fin Ind Bk 7s '44	94	93	93	....
5 Fin RMBk 6s '61	77	77	77	....
1 GenCMun 7s '47	77⅛	77⅛	77⅛	....
8 do 6s '47	70	69	69	— 1
3 GuanWRR 6s '58	32	32	32	....
6 Isarco HEl 7s '32	81⅛	80⅛	81⅛	+ ⅛
4 Isotta Fr 7s '42	62	62	62	....
82 Ital Sup 6s '63	65	60	65	+ 5
2 Medel Col 7s '51	69⅛	69⅛	69⅛	....
10 Panama Br 7s '58	34	33⅝	34	— 1
3 Rio Jan 6½s '59	49⅝	49⅝	49⅝	+ 1⅛
1 Ruhr Ch 6s '48	67	67	67	....
10 RuhrGCp 6½s '53	75	75	75	....
7 Ruhr H 6½s '58	67	67	67	....
1 do 5s '48	99⅛	99⅛	99⅛	....
1 Sant Ch 7s '61	83	83	83	....
3 Stinnes 7s '36 xw	70⅝	70⅝	70⅝	+ ⅛
1 Unit E Ser 7s '56	87⅛	87⅛	87⅛	+ 1⅛

WORLD'S GRAIN MARKET NEWS

Wheat traders incline to the selling side on all bulges. Their views on the latest arrangement between the Grain Stabilization corporation and the millers confuses many of them. There is said to have been liberal buying of July wheat credited to millers for the last week, which is understood to be hedging against export sales of flour to be made out of wheat that is secured from farm board agencies.

Sentiment in corn leans more to the bear side and the disposition is to take advantage of every bulge to secure profits on purchases made on weak spots. Indifference on the part of the outside trade is one of the main factors.

OPEN GRAIN TRADES

Open interest in grain futures on the Chicago Board of Trade, old and new contracts combined, follow, last three ciphers omitted:

	March.	May.	July.	Total.
WHEAT.				
Monday	9,674	99,071	28,295	136,395
Saturday	8,997	94,633	28,463	132,148
Week ago	9,867	99,217	27,740	136,879
CORN.				
Monday	5,059	41,482	9,951	56,837
Saturday	5,184	41,726	9,853	57,061
Week ago	6,113	40,603	9,374	56,100
OATS.				
Monday	4,046	32,289	825	37,160
Saturday	4,083	32,271	804	37,158
Week ago	4,189	32,769	760	37,718
RYE.				
Monday	2,328	12,773	1,102	16,203
Saturday	2,327	12,863	952	16,142
Week ago	2,269	12,948	879	16,096

Grain future purchases on the Chicago Board of Trade, old and new contracts combined, follow, last three ciphers omitted:

	Monday.	Week ago.	Last year.
Wheat	8,929	9,662	30,826
Corn	15,157	18,561	3,611
Oats	1,167	932	979
Rye	875	325	2,474
Totals	26,128	29,480	37,890

Grain Analysts' Club Will Hear Talk on Russia

The Russian situation is to be discussed at the monthly dinner of the Grain Market Analysts' club at the Midland club dinner tonight by A. E. Putnam, head of the research department of Swift & Co. Mr. Putnam has spent a great deal of time in Russia studying conditions, and it is understood he will present interesting pictures of what he found in that country.

We have available for distribution a new pamphlet on a subject that has aroused widespread interest, entitled—

The Natural Gas Industry

This article reviews its rapid growth and future potentialities.

G. E. Barrett & Co.
Incorporated
316 So. La Salle Street, Chicago
New York Boston Philadelphia Pittsburgh St. Louis San Francisco

DRY LAW REPORT HAS LITTLE CHEER FOR GRAIN TRADE

Brings Decline in Corn Futures Prices.

BY CHARLES MICHAELS.

The grain trade failed to find anything in the Wickersham report yesterday on prohibition that would seem to hold out hope of helping relieve the depressed condition of agriculture.

While corn rallied sharply at one time, the price dropped 1½c from the best figure when the trade had had a chance to analyze the report, and the finish was about the bottom with net losses of ⅞@1⅛c, March closing at 67@67⅛c; May, 69@69⅛c, and July, 70⅛@70⅜c.

For sometime past the trade had been anticipating mention in the Wickersham report of a prospect of a return of real beer. This, it was figured would cause a heavy demand for corn and barley for brewing purposes. Many scattered longs went out of their lines during the day and some stop loss orders were uncovered on the way down while the break was checked by buying against bids and by shorts.

Cash Corn in Demand.

A better shipping demand for cash corn was in evidence. Sales of 91,000 bu were reported by local handlers, part of which was to Indiana, while bids to the country failed to secure any grain of consequence. A downstate industry was reported to have outbid Chicago 1@1½c per bu for No. 3 yellow. The movement to terminal markets, however, for the day was somewhat in excess of what it was at this season a year ago.

Corn prices in Argentina have declined to a point where the farmer is securing practically nothing for his grain. The February delivery at Buenos Aires closed ½c lower at 28¼c, and the March was 28⅝, or 38½c under Chicago, while at Rosario the February future was 27⅝c. After allowing for freight rates it is figured that farmers in that country are not securing much over 18c per bu, and recent reports have suggested that a record crop will be harvested this spring.

Wheat Dull and Easier.

Trade in old crop wheat months was slow and the market held within a range of ⅜c, closing ⅛c higher, with March at 80¼@80⅜c and May at 82⅝c, with little attention paid to the news. The July, however, was easier in sympathy with corn and with foreign markets, and closed ⅞c lower at 65⅝c. Winnipeg lost ⅜@½c for the day and reported a lack of aggressive export demand, sales of Manitobas in all positions being estimated at 200,000 to 300,000 bu. Liverpool was off ⅜@⅝d, with pressure to sell new Argentine wheat a factor.

Wheat traders paid little attention to the prospect that millers might buy the July wheat in order to be in a position to return old grain borrowed from the Stabilization corporation against export sales of flour. However, President George S. Milnor of the Farm Board agency made it clear that the corporation was not interested in the new crop months. If millers bought the July they could not turn over the future in exchange for the cash grain that had been borrowed.

Explains Flour Export Plan.

Under the plan that has been worked out mills would buy old crop wheat from the Stabilization corporation, and the latter would give the miller the privilege of returning between July 1 and Sept. 15, 1931, against such purchases a quantity of wheat equal to the flour the buyer had been able to export before June 30. The wheat returned must be of the new crop, with billing originating after July 1, and must be of like variety and grade as that originally purchased. When such returns are made, thus paying back any part of the wheat originally bought, the Stabilization corporation will refund to the buyer the original purchase price on a like number of bushels as he had returned.

There is nothing in the proposal that causes the corporation to either sell or buy new crop grain, but it is, in effect, merely lending wheat that may be returned at a later date.

Operators who thoroughly analyzed the flour export plan regarded it as an excellent business move on the part of the farm board agency. Not only does the latter save the carrying charge on the old grain, but it also assists mills in keeping their export business, as well as furnishing some support to the new crop wheat months.

BUTTER AND EGGS FIRM

Firmness and higher prices prevailed in the butter and egg futures markets on the Chicago Mercantile Exchange yesterday, the colder weather inducing buying in all deliveries. Potatoes held steady, the news proving neutral, and price fluctuation being narrow, and the close was the same as on Monday. Eggs finished unchanged to ⅛c higher. Butter finished ⅛@¼c higher. Sales: Butter, 59 cars; eggs, 16 cars; potatoes, 43 cars. Receipts: Butter, 10,411 tubs; eggs, 7,186 cases; potatoes, 87 cars. Deliveries: Butter, 12 cars. Prices follow:

	Open.	High.	Low.	Close.	Prev. close.
BUTTER.					
Storage stds—					
January	.26¾	26⅝	26⅝	26⅝	26⅝
February	.27½	27⅝	27⅛	27⅝	27⅛
March	.27⅝	27⅝	27⅛	27⅛	27⅝
EGGS.					
Refrig stds—					
January	.13⅝	13¾	13	13	12½
Storage packed firsts—					
April	.20½	20½	20½	20½	20⅝
Fresh graded firsts—					
January	.20	20	20	20	20
POTATOES.					
Idaho—					
March	$1.88	$1.89	$1.87	$1.88	$1.88

BIDS AND OFFERS

Range of prices on old style bids and offers good all day Wednesday follows:

	Bids High.	Bids Low.	Bids Close.	Offers High.	Offers Low.	Offers Close.
WHEAT.						
May	.82⅝	.82⅝	.82⅝	.....	.....	.....
July	.65⅛	.64⅝	.65	.66⅛	.66⅛	.66⅛
CORN.						
March	.....	.....	.....	.68	.67⅝	.67⅝
May	.68⅛	.68⅛	.68⅛	.70	.69⅝	.70
July	.69⅝	.69⅛	.69⅝	.71⅛	.71	.71⅛
OATS.						
May	.33½	.33½	.33½	.33⅝	.33⅝	.33⅝
RYE.						
May	.40⅝	.40⅛	.40⅛	.41⅛	.41⅛	.41⅛

GOOD ALL NEXT WEEK.

	Wheat.	Corn.	Oats.	Rye.
Bids				
May	.81⅝	.64	.31½	.37
July	.61	.65	.49⅝	.39⅝
Offers				
May	.84½	.74⅛	.36	.46⅛
July	.70½	.76	.34½	.47⅛

PRIMARY GRAIN MOVEMENT

	Wheat.	Corn.	Oats.
Receipts—			
Tuesday	907,000	734,000	192,000
Last week	872,000	634,000	218,000
Last year	560,000	716,000	181,000
1929	942,000	1,318,000	335,000
Shipments—			
Tuesday	442,000	478,000	243,000
Last week	468,000	447,000	305,000
Last year	763,000	527,000	225,000
1929	555,000	619,000	404,000

CASH · GRAIN NEWS

Official receipts of grain at Chicago Tuesday: Wheat, 84 cars; corn, 85 cars; oats, 5 cars; barley, 1 car.

Range of cash grain prices in leading markets follow:

WHEAT.

	Chicago.	Kansas City.	St. Louis.
No. 1 red	81½	73 @74	82
No. 2 red	81	72 @73	80
No. 1 hd.	80 @80½	70 @73	77½
No. 2 hd	....	69 @72½	....
No. 3 hd.	....	68 @71½	....
No. 4 hd.	....	67 @70½	....

	Chicago.	Winnipeg.	Minneapolis.
No. 1 nor	80	53	75⅛@78⅛
No. 2 nor		50⅛	73⅛@75⅛
No. 3 nor		46⅛	
No. 1 d n	....	....	75⅛@78⅛

	Toledo.	Omaha.
No. 2 red	83½@84½	....
No. 2 hd	....	69

CORN.

	Chicago.	Kansas City.	St. Louis.
No. 2 mx	....	57 @58	....
No. 3 mx.	65⅛@67⅛	57⅛@58⅛	....
No. 4 mx.	64⅛@66	55⅛@56⅛	....
No. 5 mx	....	55 @55⅛	63⅛
No. 2 yel.	....	61 @62⅛	....
No. 3 yel.	66⅛@68⅛	60⅛@61⅛	65⅛@66⅛
No. 4 yel.	65 @66⅛	58⅛@59⅛	64⅛@65
No. 5 yel.	64 @65	57 @58⅛	....
No. 2 wh	....	61 @62⅛	....
No. 3 wh	69	59⅛@60⅛	....
No. 4 wh.	66 @67⅝	58 @59⅛	66⅛@67⅛
No. 5 wh.	63 @66⅛	....	64⅛
		57½	

	Milwaukee.	Omaha.	Peoria.
No. 4 mx	64⅝	55	
No. 2 yel	67⅛	....	
No. 3 yel.	66⅛@66⅛	57⅛@59	66 @67
No. 4 yel.	65 @66		64 @65⅛
No. 4 wh	....	59	

	Minneapolis.	Buffalo.	Toledo.
No. 2 yel	....	....	72⅛@73⅛
No. 3 yel.	59 @61	....	
No. 2 mx.	56 @58	....	

OATS.

	Chicago.	Kansas City.	St. Louis.
No. 2 wh.	33⅛@33⅛	34 @34⅛	34⅝
No. 3 wh	....	33 @33⅛	34⅛

	Milwaukee.	Omaha.	Minneapolis.
No. 2 wh	....	....	29⅛@30⅛
No. 3 wh	....	31	29 @29½
No. 4 wh	....		26⅛@29

	Buffalo.	Toledo.	Peoria.
No. 2 wh	....	36⅛@37½	....

RYE, BARLEY, AND FLAX.

	Rye.	Barley.	Flax.
Chicago	....	40 @66	1.57
Milw	....	42 @64	....
Minn	.37⅛@40⅛	31 @56	1.53@1.57
Duluth	.37⅛@38⅝	29 @46	1.53⅛@1.51⅛

AVAILABLE GRAIN STOCKS

World's available supply of wheat, as compiled by Bradstreets, decreased 1,961,000 bu the last week. Corn in the United States and Canada increased 89,000 bu and oats decreased 500,000 bu. Details follow:

	1931.	1930.	Decreases. 1930.
Wheat	448,233,000	444,334,000	4,282,000
Corn	16,975,000	14,098,000	*1,031,000
Oats	43,272,000	48,546,000	1,520,000

*Increase.

GRAINS · IN · ALL MARKETS

	Open.	High.	Low.	Close Jan.20 1931.	Close Jan.19 1931.	Close Jan.21 1930.
March Wheat.						
Chi o	80⅛	80½	80⅛	80⅝	.....	[illegible]
Chi n	80½	80⅝	80½	80⅝	80⅝	1.24⅛
Lvpl .	61⅝	61⅝	60⅛	80⅛	80⅝	.....
B A..	47	47	46⅝	60⅛	61⅛	1.23⅛
				46⅝	47	1.17⅛
May Wheat.						
Chi o	82¼	82½	82½	82⅝		
Chi n	82⅝	83½	82⅝	83	82⅛	1.28⅛
K C...	74	74½	74	74⅛	82⅝	.....
Mpls.	77	77⅝	77	77½	74⅛	1.31⅛
*Dul	73⅝	74⅝	73⅝	73⅝	77⅝	1.2[illegible]
Wpg .	56½	57¼	56⅛	56½	73⅝	1.1[illegible]
Lvpl.	61½	61½	60⅝	60⅝	56⅝	1.2[illegible]
					61⅛	1.37⅛
July Wheat.						
Chi ..	66⅛	66⅝	65⅛	65⅝	66⅛	1.3[illegible]
K C..	60	60½	59⅝	59⅝	60⅝	1.2[illegible]
Mpls.	73⅝	73½	73⅝	73½	73½	1.2[illegible]
*Dul .	71⅛	72⅝	71⅛	71⅛	71⅝	1.19⅛
Wpg.	57⅝	58	57⅛	57⅝	57⅝	1.2[illegible]
Lvpl.	63⅝	63⅝	63	63	63⅝	1.2[illegible]
October Wheat.						
Wpg.	58⅝	59¼	58⅝	58⅝	59	1.3[illegible]
March Corn.						
Chi o	67⅝	68	66⅝	67⅛	68	90⅛
Chi n	67⅝	68¼	67	67⅛	68⅛	.....
B A..	29	29	28⅝	28⅝	29⅝	.....
May Corn.						
Chi o	69½	70⅛	68⅝	69⅛	70⅝	90⅛
Chi n	70	70⅝	69½	69⅝	70⅝	.....
K C..	64½	64⅝	63⅝	63⅞	64⅝	90⅛
July Corn.						
Chi ..	70⅛	71⅝	69⅝	70⅝	71⅝	90⅛
K C..	65⅝	66⅛	65	65⅛	66⅝	90⅛
September Corn.						
Chi ..	70⅝	71½	70⅛	70⅝	71⅝	.....
March Oats.						
Chi ..	33⅛	33⅛	33⅛	33⅝	33⅛	46⅛
May Oats.						
Chi o	33⅞	34	33½	33⅝	34	47⅛
Chi n	33⅝	34	33⅝	33⅝	33⅝	.....
Mpls.	30	30¼	29⅛	30	30⅛	44⅛
Wpg .	27⅛	28⅝	27⅛	27⅛	28⅝	57⅛
July Oats.						
Chi ..	32⅝	32⅝	32½	32½	32⅝	46⅛
Wpg .	27⅝	27⅛	27⅛	27⅛	27⅝	57⅛
March Rye.						
Chi ..	40	40¼	40	40⅛	40⅝	90⅛
May Rye.						
Chi o	41¼	41⅝	41⅛	41¼	41⅝	95⅛
Chi n	41½	41⅝	41½	41½	42⅝	.....
Mpls.	38½	38⅝	38	38¼	38⅝	90⅛
Dul	.....	.....	.....	38⅝	39	90⅛
Wpg.	30	30⅝	29⅝	30	30⅛	90⅛
July Rye.						
Chi ..	42½	42½	41⅝	41⅝	42⅝	94⅛
Mpls.	39⅝	39⅝	39⅝	39⅝	39⅝	90⅛
Wpg .	31⅝	31⅝	31⅛	31⅛	31⅝	92⅛
May Barley.						
Mpls.	36¼	36⅛	36¼	36¼	36⅝	57⅛
Wpg .	25	25⅝	24⅛	25	25⅝	50
May Flaxseed.						
Mpls	1.56½	1.57	1.56	1.56	1.57⅛	3.[illegible]
Dul	.1.57⅝	1.57⅝	1.57	1.57¼	1.58⅛	3.[illegible]
Wpg	.1.00⅝	1.00⅝	99	99¼	1.01⅝	2.[illegible]

*Durum. †Exchange, $4.85⅝.

CHICAGO TOWEL.

Report net profit for last year of $742,279 after all charges and taxes, equal after preferred dividends to $7.59 a share on 80,000 shares of no par common stock. This compares with $730,814, or $7.38 a share, in 1929. Current assets as of Dec. 31 were $609,156 and current liabilities $253,57[illegible] as compared with $634,436 and $244,2[illegible] [illegible]

We Are Looking for
A SALES MANAGER

of mature experience who can sell and also direct the sales force of the fastest growing direct mail advertising organization in Chicago.

The man we want may not be associated at present with the direct mail business, but he must be intimately familiar with the planning of modern direct mail advertising and selling. He must understand present day manufacturer-dealer relationship problems and must have the ideas, personality and punch to put over six figure deals with the largest organizations in the country.

This is a big opportunity with an established company and we will pay a salary as big as the man we select.

Your answer must be complete regarding past performance—experience, salary, etc., and will be handled in strictest confidence.

ADDRESS K E 354, TRIBUNE

A CAREFULLY SUPERVISED TRUST FUND

Trust Certificates of Nation-Wide Securities Company represent an undivided interest in a trust fund deposited with the Central Hanover Bank and Trust Company of New York comprised of the following stocks:

Aetna Life
Allied Chemical
Aluminum Co. of America
American Bank Note
American Can
American Gas & Electric
American Power & Light
American Radiator
American Smelting
American Superpower
American Tel. & Tel.
American Tobacco
Atchison, Topeka & Santa Fe
Bankers Trust
Bethlehem Steel
Canadian Pacific
Central Hanover Bank & Trust
Chase National Bank
Columbia Gas & Electric
Commonwealth Edison
Commonwealth & Southern
Connecticut General Life
Consolidated Gas, New York
Consolidated Gas, Baltimore
Corn Products
Delaware and Hudson
Detroit Edison
Du Pont
Eastman Kodak
Edison Electric, Boston
Electric Bond & Share
Electric Power & Light
General Electric
General Motors
Great Atlantic & Pacific
Guaranty Trust
Hartford Fire
Insurance Co. of No. America
International Harvester
International Match
International Nickel
International Tel. & Tel.
Johns-Manville
Kennecott Copper
Liggett & Myers
Montreal Light, Heat & Power
National Biscuit
National City Bank
National Dairy Products
New York Central
Niagara Hudson
Norfolk & Western
North American
Otis Elevator
Pacific Gas & Electric
Pacific Lighting
Paramount-Publix
Pennsylvania
Public Service of New Jersey
Radio
Reynolds Tobacco
Sears, Roebuck
Southern California Edison
Southern Pacific
Standard Gas & Electric
Standard Oil (California)
Standard Oil (Indiana)
Standard Oil (New Jersey)
Texas Corporation
Union Carbide
Union Pacific
United Aircraft
United Corporation
United Gas Improvement
United States Steel
Westinghouse Electric
F. W. Woolworth

No new company may be added to this list except by reason of merger. Any may be eliminated whenever deemed advisable.

The amount invested in any one security has relation to its present investment quality and the importance and prospects of the company.

Income from the fund is distributed every ninety days by check. Certificate holders also receive interest on all accumulations.

For further details, ask your investment banker.

CALVIN BULLOCK

This offering is confined to corporations and registered dealers in securities and banks, trust companies, insurance companies and associations organized under the banking or insurance laws of Illinois or of the United States.

We have prepa[red]
Analytica[l]
Earnings Stat[ement]
of Leading C[hicago]
Banks
which is ready for di[stribution]
Copies will be mailed [...]

BABCOCK, RUS[...] & COMPAN[Y]
—Established 189[...]
Members:
New York Stock Exc[hange]
Chicago Stock Exc[hange]
Chicago Board of [Trade]
Chicago Curb Assoc[iation]
New York Curb (Asso[ciate])
137 South La Salle [...]
333 North Michigan [...]
Central 8900
NEW YORK CHICAGO DE[...]

Natural G[as] Securities

We were among the fi[rst] financial houses to inves[ti]gate and sponsor sound n[atu]ral gas enterprises. On o[ur] investment recommenda[tion] list there are severa[l] attractive issues.

Inquiries Invited

Peabody and Compa[ny]
Established 1865
10 South La Salle Stre[et]
CHICAGO
Telephone Franklin 6900

We recommend the purchase of
Community Water Service Company
Common Stock

Listed on Chicago Stock and New York Curb Exchanges

Write for descriptive circular

P. W. CHAPMAN & CO. INC.
115 W. Adams St. CHICAGO | 42 Cedar St. NEW YORK

Statistical
INFORMATION
Furnished on All
INSURANCE STOCKS

MILLER INVESTMENT COMPANY
Bank Stocks—Insurance Stocks
120 So. La Salle St., Chicago
FRANKLIN 7888

Security Salesman
With at Least Five Years' Experience

We have an opening for a man who has had a sound and successful record in the security field, which affords the right man an opportunity with this aggressive organization to greatly increase his earning capacity and permanently build for the future.

Apply only in person.

W. G. GATES & CO
120 So. La Salle St.
CHICAGO
St. Louis Madison Los Angeles

We own and offer:

Short Term General Obligation Municipal Bonds

Yielding 4% to 4.50%
Maturing 1931 to 1933

Write for list 5821

H. C. SPEER & SONS COMPANY
Established 1883
First National Bank Building
Randolph 0820 CHICAGO

We have prepared an Analytical Earnings Statement of Leading Chicago Banks which is ready for distribution. Copies will be mailed on request

BABCOCK, RUSHTON & COMPANY
—Established 1895—
Members:
New York Stock Exchange
Chicago Stock Exchange
Chicago Board of Trade
Chicago Curb Association
New York Curb (Associate)
137 South La Salle Street
333 North Michigan Avenue
Central 8900
NEW YORK CHICAGO DES MOINES

Natural Gas Securities

We were among the first financial houses to investigate and sponsor sound natural gas enterprises. On our investment recommendation list there are several attractive issues.

Inquiries Invited

Peabody and Company
Established 1865
10 South La Salle Street
CHICAGO
Telephone Franklin 6900

We recommend the purchase of
Community Water Service Company
Common Stock
Listed on Chicago Stock and New York Curb Exchanges
Write for descriptive circular
P. W. CHAPMAN & CO. INC.
115 W. Adams St. CHICAGO 42 Cedar St. NEW YORK

Statistical INFORMATION Furnished on All INSURANCE STOCKS

MILLER INVESTMENT COMPANY
Bank Stocks—Insurance Stocks
120 So. La Salle St., Chicago
FRANKLIN 7888

Security Salesman
With at Least Five Years' Experience

We have an opening for a man who has had a sound and successful record in the security field, which affords the right man an opportunity with this aggressive organization to greatly increase his earning capacity and permanently build for the future.

Apply only in person.

W. G. GATES & CO
120 So. La Salle St.
CHICAGO
St. Louis Madison Los Angeles

We own and offer:
Short Term General Obligation Municipal Bonds
Yielding 4% to 4.50%
Maturing 1931 to 1933
Write for list 5821
H. C. SPEER & SONS COMPANY
Established 1885
First National Bank Building
Randolph 0820 CHICAGO

NEW YORK STOCK TRANSACTIONS

Tuesday, Jan. 20, 1931.
Shares sold today.....1,329,260
Year ago.....2,233,830

Tuesday, Jan. 20, 1931.
Total sales 1931 to date.....23,823,433
Total sales 1930 to date.....34,752,820

[The figures in brackets after name of stock are the present dividend rate.]

Previous 1930-'31 High	Low	Div. yld. pct.	Bid	Asked	Description, div. rate, $—	Sales	High	Low	Close	Net chge.
					A					
42¾	8	...	9¼	9⅝	Abitibi P&P	200	9⅝	9¼	9¼—	¼
37½	14¼	8.4	19⅞	19⅞	Adams Expr [1.60]	6,000	19½	18⅝	19⅞+	1¼
34⅝	21⅛	6.4	22	23¼	Addressogrph [1.40]	100	22	22	22 —	¾
1⅝	¼	...	⅜	½	Ahumada Lead	500	½	⅜	½	...
156⅜	87½	3.1	95½	96	†Air Reductn [3]	5,000	95⅝	93¼	95½+	2⅞
36	6¼	7.3	7½	8¼	Airway El Ap [.60]	400	8⅝	8	8⅝+	⅝
2¼	⅛	...	⅜	½	Ajax Rubber	100	⅜	⅜	⅜	...
9⅝	4½	4.2	9⅛	9¼	Alaska Jun [.40]	54,900	9⅝	9	9⅝+	½
35¼	5⅝	...	9⅛	9¼	Allegh Corp	8,200	9⅜	8⅝	9¼+	½
99⅝	37½	11.3	48	51	Do pww40% [5½]	100	49⅛	49⅛	49⅛+	3⅛
343	153⅛	3.8	159⅛	160	Allied Chem [6]	6,000	160⅛	156	159⅞+	5⅞
68	31⅛	8.8	34⅛	34⅞	Allis Chalm [3]	2,000	34⅞	33⅛	34⅞+	1⅛
42⅛	11⅞	12.9	15	16⅛	Alpha Port Cem [2]	100	15⅛	15⅛	15⅛+	⅛
23	20	...	21¼	22⅜	Am Agr C&C	300	22⅜	22	22 —	1
31⅛	16⅛	10.3	19⅛	20	Amerada [2]	300	20	19⅛	20	...
97⅝	45⅛	3.5	57	58	†Am Bank Note [2]	200	58	57⅛	57⅛—	⅝
128	118	5.9	117⅛	122⅛	Am Br Sh pfd [7]	50	119	119	119 +	1
156⅛	104⅝	3.7	109⅝	109⅝	†Am Can [4]	43,300	109⅝	107⅝	109⅝+	2⅝
82⅛	24⅛	18.2	32⅝	32⅝	Am Car & Fdr [6]	1,300	33⅛	32⅛	32⅝—	¼
116	70	8.9	75	85	Do pfd [7]	100	79	79	79 +	1
69⅝	27	10.0	29⅛	32	Am Chain [3]	200	30	29⅝	30 —	⅝
101	75⅛	8.1	87	88	Am Chain pfd [7]	100	87	87	87	...
51⅛	35	4.9	40⅛	41⅛	†Am Chicle [2]	500	41⅛	41⅛	41⅛	...
33	9	...	9⅛	9⅛	Am Coml Alcohol	700	9⅛	9⅛	9⅛+	...
59⅛	17	...	21	22	Am Europ Sec	400	22⅛	22	22 +	2
101⅝	25	...	28⅛	29	Am Fgn Pow	15,700	29	27⅝	29 +	1⅝
101	73	7.3	80⅛	82⅛	Do 6% pfd [6]	200	82	82	82 +	3
33⅝	5⅛	22.0	9	9⅝	Am Haw S S [2]	100	9⅛	9⅛	9⅛—	⅛
69⅝	46⅛	7.9	51	52	Am Home Pr [4.20]	800	51⅝	51⅛	51⅝+	⅛
41⅞	23⅛	12.5	24⅛	24⅛	†Am Ice [3]	600	24⅛	24⅛	24⅛	...
55⅝	16	10.3	19⅛	19⅝	††Am Internat [2]	4,500	19⅝	18⅝	19⅝+	⅝
105	18⅛	8.3	24	24⅛	Am Locomo [2]	500	24⅛	24	24⅛+	⅝
118⅝	68⅝	8.8	77⅝	80	Do pfd [7]	100	80	80	80 +	2⅛
45	29⅛	3.9	36⅛	36⅛	Am M & Fd [1.40]	2,900	36⅛	36⅝	36⅛+	⅛
14⅛	3	...	4⅛	4⅜	Am Mach & Met	200	4⅜	4⅜	4⅜+	⅜
51⅛	13⅛	5.6	17⅛	18⅜	Am Metals [1]	100	18	18	18 +	⅜
95	20	19.4	34⅛	40	*Am Nat Gas p [7]	80	39⅝	36⅛	36⅛	...
119⅝	36⅛	2.2	46	46⅛	††Am Po & Lt [1]	300	46⅝	45⅝	46⅝+	⅛
107	90	6.2	96⅝	99	Do 6% pfd [6]	100	97	97	97 +	1
39⅝	15	5.9	17⅛	17⅛	Am R & St San [1]	5,600	17⅛	16⅝	17⅛+	¼
148	126⅛	4.8	142⅛	149	Do pfd [7]	100	145	145	145 +	3
37	5⅛	...	7⅛	8⅛	Am Republic	100	8	8	8 +	⅜
100⅝	28	6.7	31	31⅛	Am Roll Mills [2]	6,000	31⅝	29⅝	31⅝+	2⅝
67⅝	52⅛	7.9	62⅝	63	Am Safe Raz [5]	1,100	63⅝	62⅝	63⅝+	⅝
3⅝	½	...	⅝	1	Am Ship & Com	100	⅝	⅝	⅝	...
79⅛	37⅛	9.3	43⅛	43⅛	Am Smelting [4]	1,800	43⅝	42⅛	43⅛+	1⅛
141	129	5.4	129⅝	131	Do pfd [7]	100	131⅛	131⅛	131⅛+	1⅛
112	100⅛	5.7	105	108	†Am Snuff pfd [6]	10	105	105	105	...
22⅛	2	...	2⅝	3⅜	Am Solv & Chem	800	2⅝	2⅝	2⅝	...
52⅛	23⅛	11.7	26	26⅛	Am Stl Fdys [3]	500	26⅛	25⅛	26⅛+	⅝
55⅛	36⅛	5.4	37⅛	39	Am Stores [2]	200	37⅝	37⅝	37⅝+	⅛
69⅛	39⅛	10.9	45⅛	46	Am Sugar [5]	100	46	46	46	...
27⅛	15	29.4	15⅛	16	Am Tel & C [5]	110	17	16	16 —	1
274⅛	170⅝	5.0	184⅛	185	Am Tel & T [9]	15,900	185	181⅝	185 +	3⅛
127	98⅛	4.7	107	108	Am Tob [5]	600	107⅛	106⅛	107⅛+	1⅛
129	120	4.7	127	128⅛	Do pfd [6]	100	127	127	127 —	½
130⅝	99⅛	4.6	110⅛	110⅝	Do B [5]	1,900	110⅝	109⅛	110⅛+	1⅛
114⅝	103⅛	6.6	105	106	Am Ty Fdy pf [7]	10	106	106	106	...
124⅛	47⅝	5.4	56⅛	57	Am W W [3]	2,300	56⅝	54⅝	56⅛+	1⅝
20⅛	5⅝	...	9⅛	10	Am Woolen	400	9⅝	9⅛	9⅛—	⅜
44⅛	15⅝	...	29⅝	30⅛	Do pfd	2,400	30⅝	29⅛	30 +	¾
9	1⅛	...	2⅛	2⅜	Am W Pap ctfs	200	2⅜	2⅜	2⅜—	⅛
81⅛	25	7.6	33⅛	33⅛	Anaconda [2.50]	11,900	33⅛	32⅝	33⅛+	⅛
37⅛	10⅝	7.1	14⅛	15	Andes Cop [1]	200	14⅝	14⅛	14⅝+	⅛
29⅛	13⅛	13.1	16⅛	16⅝	Archer Dan [2]	500	16⅝	16⅛	16⅛—	¼
4⅛	1⅛	...	2⅛	2⅛	Armour & Co B	100	2⅛	2⅛	2⅛	...
65	25⅛	20.0	36	38	Do pfd [7]	100	35⅛	35⅛	35⅛—	1⅛
82⅝	60	11.1	62	63	Arm Del pfd [7]	300	65⅛	63	63 —	½
46⅛	20	15.4	26⅛	26⅝	Asso Apparel [4]	100	26⅛	26⅛	26⅛—	⅝
50⅛	19	10.4	24	24⅛	Asso D Gds [2.50]	200	24⅛	24⅛	24⅛+	⅝
242½	168	5.3	190⅛	191	Atchison [10]	1,000	190⅝	187⅝	190⅛+	2⅝
108⅝	100	4.7	105	105⅛	Do pfd [5]	100	105⅝	105⅝	105⅝+	⅝
175⅛	95⅛	5.9	110	120	†Atl C Line [7]	100	118	118	118 +	3
51⅛	16⅝	4.9	20⅝	20⅝	†Atl Ref [1]	3,000	20⅝	20⅛	20⅝	...
106	97	6.1	95⅛	100	*Atlas Pdr [6]	10	99	99	99 +	3
37	7⅝	10.5	9⅛	10	††Atlas Strs [1]	400	9⅛	9⅛	9⅛	...
263⅝	60⅛	3.7	109⅝	110	††Auburn Auto [4]	22,000	110	104⅛	110 +	5⅛
9⅛	2⅝	...	3⅝	4	Aviation Corp	2,000	4	3⅝	3⅝	...
					B					
38	19⅝	8.0	22¼	22½	Bald Loco [1.75]	2,400	22¼	21⅝	22¼+	⅝
122⅝	55⅝	9.2	77¼	77⅝	Balt & Ohio [7]	3,200	77⅝	75⅞	77⅝+	⅝
20⅝	8	21.6	9	9½	Barker Bros [2]	10	9¼	9¼	9¼+	1¼
91	55	11.0	55	60	Do pfd [6.50]	40	56	56	56 +	¾
34	8⅝	8.3	12¼	12½	*Barnsdall A [1]	1,900	12⅝	11⅝	12⅝+	⅝
92	62	6.0	66½	67	Beatrice Cry [4]	100	67	67	67 +	1
70¼	46⅝	6.0	50⅝	52	Beechnut Pkg [3]	100	50⅝	50⅝	50⅝—	⅝
85½	76¼	5.2	80⅝	82	BelNRy p pd [4.11]	100	80⅝	80⅝	80⅝+	⅝
57⅝	14⅛	5.3	18⅞	19	Bendix Avi [1]	2,800	19	18⅝	19 +	⅝
56¼	30⅝	6.0	33¼	34	Best & Co [2]	400	33⅝	33¼	33⅝+	⅝
110¼	47⅝	12.5	48⅝	48⅝	Beth Stl [6]	22,300	48⅝	46⅝	48⅝+	2⅛
134	112⅝	6.0	116	116⅝	Do 7% pf [7]	100	116⅝	116⅝	116⅝—	1⅛
41½	23	5.9	26	26½	Blaw Knox [1.50]	200	26⅝	25½	26⅝—	⅝
69	15⅝	6.5	22¾	23⅛	Bohn A & B [1.50]	100	23	23	23	...
90⅝	60⅛	4.4	69⅝	69⅞	Borden Co [3]	2,300	69⅞	68½	69 +	1⅝
50½	15	4.4	22⅝	23	Borg War [1]	3,300	23	22	23 +	1
112	44	6.7	60	70	Boston & Me [4]	100	60	60	60	...
25⅝	12⅛	8.8	17	17¼	Briggs Mf [1.50]	2,600	17⅝	16⅞	17¼+	¼
35½	15⅝	11.8	17¼	18⅛	Briggs & Str [2]	100	17	17	17 —	1
22¼	1⅝	...	2⅞	3⅛	Brockway F T	500	2⅞	2⅞	2⅞—	⅛
78⅝	55½	6.7	59¼	60	Brk Man Tr [4]	200	59⅝	59⅝	59⅝	...
33⅝	5¼	...	5⅝	7	Bruns Term	1,200	6¼	5½	5½—	½
31½	11¼	6.7	15	15⅛	Bucyrus & Erie [1]	200	15	15	15 +	⅝
43	21	9.6	26	26⅝	Do cv pfd [2.50]	400	26⅛	25⅝	26⅛+	⅝
14⅝	6⅝	10.0	10	10⅝	Budd Wheel [1]	700	10⅝	9⅝	10⅝	...
74	9½	...	15	15⅝	Bullard Co	500	15	14½	15 +	⅝
43	8½	23.1	12¼	12⅝	Bulova Watch [3]	100	12½	12½	12½+	¼
35	3	...	5½	8	Burns Bros B	1,000	6⅛	5½	5½—	1⅜
100	71⅝	8.2	80¼	85	Do pfd [7]	20	85	80½	85 +	2
51½	18⅝	4.4	23⅛	23⅝	†Burr Add Mch [1]	1,800	23⅛	22½	23⅛+	1⅛
48½	21⅝	10.4	24	24¼	Bush Term [2.50]	100	24¼	24¼	24¼	...
29⅝	10	...	12⅝	14⅛	Buterick	200	14	12⅝	12⅝—	1¼
112⅝	33⅛	...	42	42⅝	Byers A M Co	2,500	42⅝	41⅝	42⅛+	1⅝
114	106	6.7	98¾	100	Do pfd [7]	20	105	104	105 —	1
					C					
77½	40⅝	9.3	43¼	44	Calif Pack [4]	500	44	43½	44 +	¼
69⅝	28⅝	...	37	39	Cal & Ariz	100	37½	37½	37½	...
33⅝	7⅝	...	9⅜	9⅝	Cal & Hecla	200	9½	9⅜	9⅝+	⅛
30	10	15.4	13¼	13⅜	CampWyCanFdy [2]	500	13½	12⅝	13¼+	⅝
75⅝	30¼	9.4	31	31⅝	Can Dry G Ale [3]	12,000	32	30⅝	31⅝+	1
52¼	35⅝	6.1	40⅛	41	Can Pacific [2.50]	2,800	41	40	41 +	¾
34¼	16⅝	8.4	19¼	19½	Cannon Mills [1.60]	100	19	19	19 +	⅝
28⅞	7⅝	...	10	11⅛	Cap Adm Ltd	100	10⅝	10⅝	10⅝+	⅜
362⅝	82	7.0	85⅝	86	Case J I [6]	19,900	86½	83⅝	86¼+	3¼
132	113	6.2	...	113	Do pfd [7]	20	113	113	113	...
79⅝	22	9.4	33¼	34	†Caterp'r Tract [3]	3,400	33⅝	31⅝	33½+	3½
30½	18	6.5	22¼	22⅛	Cent Aguirre [1.50]	100	22⅝	22⅝	22⅝+	⅝
65⅝	21	16.7	23⅝	24	Cerro de Pasco [4]	100	24	24	24 +	¾
67¼	14⅝	9.0	19¼	19⅝	*Check Cab [1.80]	900	19⅝	19¼	19⅝+	⅝
82½	32¼	7.0	44	44¼	Chesap Corp [3]	900	44⅝	43	44¼+	1¼
51⅝	32⅝	6.1	41⅛	41⅝	Ches & Ohio [2.50]	3,500	42	40	41⅝+	1⅛
10	⅝	...	2¼	2⅝	Chicago & Alton	800	2½	2⅝	2⅝+	⅝
10⅝	¼	...	1¼	1½	Do pfd	1,000	1⅝	1¼	1¼	...
89⅝	28¼	9.8	40	41	C & N W [4]	800	41	40¼	41 +	1⅝
17⅝	4⅝	...	7	7¼	Chi Gt West	1,000	7¼	6⅝	7 —	⅝
52⅝	12	4.6	21⅝	22⅛	Do pfd [1]	1,000	22⅛	21⅝	22⅛+	1⅛
26⅝	4⅝	...	7⅝	7⅝	Chi M St P & P	900	7⅝	7⅛	7⅛+	⅝
46⅝	7⅝	...	12¼	12⅝	Do pfd	1,100	12½	12	12½+	⅝
37	7⅝	...	10⅛	10⅝	Chi Pneu Tool	700	10⅝	10⅝	10⅝+	⅝
125⅝	45⅝	12.5	55	57	C R I & P [7]	100	56⅝	56⅝	56⅝+	1⅜
67⅝	22⅝	9.2	25⅝	26¼	Childs Co [2.40]	1,600	26⅝	26	26	...
65	19	6.1	32	34¼	Chile Copper [2]	50	32⅛	31⅝	32⅝+	⅝
43	14¼	5.9	16⅝	16⅝	Chrysler Mot [1]	4,300	16⅝	16⅝	16⅝+	⅝
13⅝	2½	...	3	3¼	City Stores	300	3	3	3	...
98⅝	77½	8.3	77⅝	79	††CityIce&Fp [6.50]	40	78⅝	78⅝	78⅝+	1⅝
80	70½	4.6	77½	82	Cleve Pitt [3.50]	10	77	77	77	...
60	21	11.5	26	28	Cluett Peabody [3]	200	27⅝	26	27⅝+	2⅝
105	91¼	7.1	94	102	Do pfd [7]	20	99	99	99 —	1
191⅝	133⅝	4.0	150	151	Coca Cola [6]	4,800	150⅝	147½	150⅝+	3¼
64⅝	44	5.2	46½	47⅝	ColPalmPeet [2.50]	300	47½	47	47 —	½
104	97	5.8	101½	104	Do pfd [6]	100	103	103	103 +	1
35⅝	12	...	12	12⅝	Collins Aikman	400	12⅝	12¼	12¼	...
92	73	9.6	...	78	Do pfd [7]	400	73	72	73 —	⅝
20⅝	8⅝	...	9½	10½	Beacon Oil	2,200	10	10	10	...
77	18⅝	4.2	24½	25	Colo Fuel [1]	1,100	24⅝	23½	24⅝+	⅝
199	65¼	6.3	79	80	†Columb Carb [5]	1,000	79	77½	79 +	3⅛
87	30⅝	5.9	34⅝	34½	*Columb G & E [2]	2,100	34⅝	34	34⅝+	⅝
110	99	5.8	102½	104	*Do pfd [6]	100	104	104	104 +	½

Previous 1930-'31 High	Low	Div. yld. pct.	Bid	Asked	Description, div. rate, $—	Sales	High	Low	Close	Net chge.
37⅝	7¼	...	8¼	8⅝	†Columb Graph	3,600	8⅝	8¼	8⅝+	⅛
40⅝	15¼	10.5	18⅝	19	Coml Credit [2]	200	19¼	19¼	19¼	...
44⅝	30⅝	8.6	35	35⅝	Do A [3]	100	35	35	35	...
27⅝	20½	9.1	21¼	24	Do pfd B [2]	40	21⅝	21¼	21¼—	2⅝
55	21⅝	6.2	25¼	27	††Coml I T [1.60]	900	26⅝	25	26⅝+	1
87	80	7.3	82	83	Do cv pfd [6]	50	82	82	82 —	1
38	14	6.3	16	16⅛	††Coml Solvuts [1]	2,000	16¼	15⅝	16⅛+	⅛
20¼	7½	6.7	8⅝	9	Comw & So [.60]	6,300	9	8⅝	9	...
104⅝	86¼	6.3	95½	96	Do pfd [6]	700	96	95⅝	95⅝—	¼
19⅝	6⅝	...	8	8⅝	Congoleum	400	8¼	8	8	...
76⅝	18	16.0	25	25⅝	†Congress Cig [4]	200	25⅝	25¼	25⅝+	1
27⅝	7⅝	16.7	12	12⅝	Cons Film [2]	500	12⅝	12	12 —	¼
27¼	12¼	11.8	17	17⅛	Do pfd [2]	100	17⅛	17⅛	17⅛	...
136⅝	78⅝	4.7	85	85¼	Cons Gas [4]	6,700	85¼	83⅝	85 +	1⅝
105⅝	99⅝	4.9	103⅝	104⅝	Do pfd [5]	300	103⅝	103⅝	103⅝	...
2	⅛	...	...	⅝	Cons Textile	200	⅝	⅝	⅝	...
22¼	5¼	15.0	7	7⅝	Cont Corp A [1.20]	300	7⅝	7½	7½—	⅛
8⅛	2	...	2⅝	2⅝	Do B	200	2⅝	2⅝	2⅝	...
52⅝	16⅝	...	24¼	24⅛	Cont Baking A	16,400	24⅝	22⅝	24⅝+	2⅝
94⅝	62	10.7	74½	75⅝	Do pfd [8]	700	75⅝	74	75 +	3
7	2	...	3	3¼	Do B	2,000	3	2⅝	3 +	⅝
71⅝	43⅛	5.0	49¼	49⅝	Cont Can [2.50]	700	49⅝	49⅝	49⅝+	⅝
37⅝	9⅝	8.3	12	12¼	Cont Dia Fiber [1]	200	12	12	12	...
77⅝	37⅝	5.2	45	45⅝	Cont Ins [2.40]	100	46	46	46 +	¼
8⅝	2⅛	...	3	3¼	Cont Motors	3,800	3	3	3 —	⅛
30⅝	7⅝	...	10¼	11	Cont Oil Del	2,700	10⅝	9⅝	10⅝+	1⅝
40⅝	8½	10.0	9½	9⅝	Cont Shrs Inc [1]	1,100	9⅝	9⅝	9⅝	...
111⅝	65	3.8	78	78¼	†Corn Products [3]	2,400	78⅝	78	78	...
151⅝	140	14.7	147¼	148	Do pfd [7]	20	148	148	148 +	½
33	7¼	...	8½	9	Coty Co	200	8½	8⅝	8½+	½
35⅝	25¼	7.4	27⅝	29	†Cream o' Wht [2]	100	27	27	27	...
29⅝	9	...	14⅝	15⅝	Crex Carpet	100	15⅝	15⅝	15⅝—	½
22	3½	...	5⅛	7	Crosley Radio	300	5⅛	5	5⅛—	⅛
59⅝	31	7.1	32⅝	33⅝	††Cr C & S [2.40]	400	33	32⅛	33 +	1
98⅝	68⅝	10.3	65	77	Cr W P 1st pf [7]	10	68	68	68	...
93⅝	50⅝	9.1	55⅛	56⅝	Crucible Steel [5]	100	55⅝	55⅝	55⅝	...
117	101⅛	6.7	104	105⅝	Do pfd [7]	70	105⅝	104⅛	104⅛—	1⅛
70	33	17.1	35	38	Cuba R R pfd [6]	20	35	35	35 —	3⅛
9	2	...	4	4¼	Cuban Am Sugar	100	4⅛	4⅛	4⅛—	⅛
7	1	...	1¼	1⅜	Cuban Cane Prod	100	1⅜	1⅜	1⅜	...
48	38⅛	9.3	42	43	Cudahy Pkg [4]	100	42⅝	42⅝	42⅝+	⅝
126⅝	85	6.7	91	92¼	*†Curtis Pub [6]	800	90⅝	89⅝	89⅝—	1⅝
121¼	112	6.1	113⅝	114	Do pfd [7]	100	114	114	114	...
14⅝	1⅝	...	3⅝	3⅝	Curtiss Wright	2,200	3⅝	3⅝	3⅝+	½
10⅝	3	...	5⅝	5⅝	Do A	600	5⅝	5⅝	5⅝—	⅛
90½	55	9.5	36	36⅝	Cutler Ham [3.50]	500	36⅝	36⅝	36⅝—	⅛
					D					
43⅝	10	...	13¼	14¼	Davis Chem	100	14	14	14 +	¼
24½	20	6.7	20⅝	21⅛	Deere pfd [1.40]	100	21¼	21¼	21¼—	⅛
181	130⅛	6.3	143¼	148	Del & Hud [9]	200	143	143	143 —	⅛
153	69⅝	6.7	90⅝	98	†D L & W [6]	200	90⅝	90⅝	90⅝+	⅝
80	25⅝	...	32	34	Den R G & W pfd	100	34	34	34 —	⅛
17⅝	14⅝	...	15¼	15⅝	Diamond Match	900	15⅝	15⅝	15⅝+	⅝
24⅝	24⅝	...	24⅝	24⅝	Do pfd	500	24⅝	24⅝	24⅝+	⅝
10⅝	6⅝	10.0	10⅝	10⅝	Dome Mining [1]	4,100	10⅝	10	10⅝+	⅝
30⅝	12	7.1	17	17⅝	††Dom Strs [1.20]	200	17	17	17 +	¼
87⅝	57⅝	6.1	65⅝	66	Drug Inc [4]	1,400	66⅝	65⅝	65⅝+	⅝
3	⅝	...	⅝	1⅝	Dul S S & A pfd	100	1	1	1 —	⅝
145¼	80⅝	4.7	86	86⅛	Du Pont de N [4]	14,100	86⅝	84	86⅛+	2
123	114⅛	5.0	119⅝	120⅝	Do deb [6]	300	120⅝	120	120⅛+	⅝
					E					
255⅝	142⅝	4.0	147¼	148⅝	†Eastman Kod [5]	3,600	148⅝	144⅝	148⅝+	3⅝
114⅝	33	11.5	51½	52	Elec Auto Lite [6]	2,100	52	51⅛	52 +	1⅛
9⅝	2⅛	...	3⅝	3⅝	Elec Boat	700	3⅛	3⅛	3⅛+	⅛
103⅛	34⅝	2.3	43⅝	43⅝	Elec Pw & Lt [1]	12,800	43⅝	41⅝	43⅛+	1⅝
102	84⅝	6.7	88⅝	89⅛	Do 6% pfd [6]	600	89⅛	89	89⅛+	⅛
79⅛	47⅛	9.4	54	55	Elec Stor Bat [5]	100	53⅝	53⅝	53⅝+	⅝
50⅝	31⅝	7.6	33⅝	34½	Equit Bldg [2.50]	...	33	33	33	...
63⅝	22⅛	...	30⅛	31	Erie	200	30⅝	29⅝	30⅝+	⅝
67⅝	27	9.8	38½	39⅝	Do 1st pfd [4]	100	39⅝	39⅝	39⅝+	⅝
43⅝	6⅝	...	10	10¼	Eureka Vac	300	10¼	10	10¼+	⅝
30⅝	4	...	4⅝	5	Evans Auto Load	200	5⅛	4⅝	4⅝—	⅛
27⅝	20⅛	7.1	21	21¼	Exc Buffet [1.50]	70	21⅝	21½	21	⅝
					F					
39⅝	3½	...	5⅝	6	Fairbanks Co pfd	30	6¼	6	6	...
50½	19	7.0	22	23	Fairbk-Morse [1.60]	100	22⅝	22⅝	22⅝+	¼
27¼	2¼	...	4	5	Fashion Park Assoc	100	4⅝	4⅝	4⅝+	⅝
38	12½	...	15	19⅛	Fed Dept Stores	200	18½	18½	18½+	½
43	17½	9.8	24⅝	25⅝	Fed Wat Ser [2.40]	100	25	25	25 +	2
100⅝	89	5.0	...	90⅛	Filen Son pf [6.50]	50	90⅛	90⅛	90⅛—	⅛
87⅝	53⅝	10.2	58½	59	First Rub pfd [6]	400	58⅝	58⅝	58⅝	...
61⅝	39⅝	5.7	45	45½	First Nat St [2.50]	200	45	45	45 —	⅝
5½	½	...	...	⅝	Fisk Rubber	1,600	⅝	⅝	⅝	...
21	1⅛	...	2⅛	2½	Do 1st pfd	110	2⅛	2⅛	2⅛+	⅛
104½	37⅛	4.3	47	47½	Foster Wheeler [2]	2,700	47½	46	47 +	2
50	18⅝	...	26	26¾	Fourth Nat Invest	800	26¼	25½	26¼+	1
28⅝	3⅛	...	6	7⅝	Foundation Co	200	7⅝	7⅝	7⅝	...
57⅝	16½	14.3	27⅝	27⅝	Fox Film A [4]	10,500	28	27	27⅝+	⅝
55½	24½	13.3	30¼	30⅝	Freeport Tex [4]	1,200	30½	30	30 +	⅛
					G					
80	50	9.4	51⅝	53⅝	Gamewell Co [5]	70	52½	52	52 —	2⅝
16¼	3⅛	...	4⅝	5	Gen Am Inv	500	4⅝	4⅝	4⅝—	⅛
111⅝	53⅝	6.7	60⅝	61	††Gen Am C T [4]	1,700	60⅝	60	60⅝+	1⅝
71⅝	22⅛	11.1	28⅛	28⅝	Gen Asphalt [3]	1,200	28⅝	27⅝	28⅛+	1⅝
125	97	7.6	105⅝	108	Gen Baking pfd [8]	110	107	107	107 +	1⅝
38⅛	5⅛	...	6⅛	7	Gen Bronze	700	7⅛	7	7 —	⅛
74⅝	13⅛	...	18	18⅝	Gen Cable A	100	18⅝	18⅝	18⅝+	⅝
109⅝	36	12.0	50	52	Do pfd [7]	120	52⅝	51⅛	51⅛—	2⅛
61	30	10.3	38½	38⅝	Gen Cigars [4]	400	38½	38	38⅝—	⅝
120	107⅛	6.4	110	112	Do pfd [7]	10	110	110	110	...
95⅝	41⅝	3.6	43⅝	43⅝	Gen Electric [1.60]	50,800	43⅝	41⅝	43⅛+	1⅛
12	11⅝	5.5	11⅝	12	Do spl [.60]	800	12	11⅝	11⅝+	⅝
61⅛	44⅝	6.0	50	50⅛	Gen Foods [3]	2,000	50⅛	49⅝	50⅛+	⅝
18⅝	3⅝	6.0	4⅝	5	Gen G E Del A [.30]	1,400	5	4⅝	5	...
106⅛	38	8.8	63	65	Do 6% pfd cv [6]	100	63⅛	63⅛	63⅛+	1⅛
59⅝	40⅝	6.4	46	46⅛	Gen Mills [3]	300	46⅛	46	46⅛+	⅝
54⅛	31⅝	8.3	36⅝	36⅝	Gen Motors [3]	28,100	36⅝	36⅛	36⅝+	⅝
100⅝	91⅝	5.2	98	98⅝	Do 5% pfd [5]	1,500	98⅝	98⅝	98⅝+	⅝
21⅝	5	...	...	8⅝	Gen Out Door	200	8⅛	8⅛	8⅛—	⅝
52⅛	12⅝	...	16	17	§Gen Pub Ser	300	15⅝	15⅝	15⅝—	⅛
106⅝	56	7.1	70	70⅛	Gen Ry Signal [5]	700	69⅝	69	69⅝+	⅝
19	3⅛	...	5⅝	6	Gen Real Utils	1,700	6⅛	5⅝	5⅝—	⅛
90	39	9.1	43	43⅛	Gen Refract [4]	600	43⅝	42⅝	43⅛+	⅝
10⅝	5⅛	...	9⅝	10	Gen Thea Eqpt	5,500	10	9⅝	10 +	⅛
106⅛	18	14.8	24⅛	24⅝	Gill Saf Raz [4]	26,200	24⅝	22⅝	24⅝+	1⅝
70⅝	56⅛	7.5	62	63⅛	Do pfd [5]	100	63⅛	63⅛	63⅛—	1⅛
20⅛	4⅛	...	4⅛	5	Gimbel Bros	300	4⅝	4⅝	4⅝+	⅛
19	3	...	6⅛	6⅝	Gobel Co	1,400	6⅝	6	6⅛+	⅛
47⅝	29	3.4	33⅝	34	Gold Dust [2.50]	6,300	34⅛	33⅝	33⅝+	⅝
58⅛	15	...	15⅛	16	Goodrich	1,200	16⅝	15⅛	16⅛+	⅝
96⅝	35⅛	11.6	40⅛	40⅝	Goodyear [5]	7,700	41⅝	39⅝	40⅝—	⅝
13⅝	3	...	4⅛	4⅛	Graham Paige	500	4⅛	4	4	...
59⅝	14⅝	13.3	15⅛	16⅛	Granby [2]	100	18⅛	15⅝	15⅝+	⅝
52	16	4.2	23⅝	24⅛	††Grand Stores [1]	1,300	23⅝	22⅝	23⅝+	1⅛
20⅝	10	...	11⅝	12	Grand Union	100	11⅝	11⅝	11⅝+	⅛
50⅛	18	13.6	21	22	Gran City Steel [3]	100	21	21	21	...
43	25⅝	3.6	29⅛	29⅝	Grant W T [1]	1,400	29⅝	27⅝	29⅛+	⅝
102	51	7.8	64⅝	65	Grt Nor pfd [5]	2,100	64⅝	63⅝	64⅝+	1
25⅝	17⅛	...	20	20⅛	†Great Nor Ore	400	20⅛	20⅛	20⅛—	⅛
120	85	7.8	92	93	Gr West Sug pf [7]	40	93	93	93	...
28	2⅛	...	3⅛	3⅛	Grigsby Grunow	5,200	3⅛	3	3⅛+	⅛
46⅛	10⅛	...	20	21⅛	Gulf M & N	900	19	16⅛	19 +	2⅛
					H					
23⅝	6⅛	...	7⅛	7⅛	Hahn Dept Strs	300	7⅝	7⅛	7⅛+	⅝
31⅝	16	11.8	16	16⅛	*Hall Printing [2]	100	16⅛	16⅛	16⅛—	⅝
98	85	7.8	90	90⅝	Hanna 2d pf n [7]	40	90	90	90 —	⅝
72⅛	38	5.0	40⅛	40⅛	Harib Walker [2]	1,200	40⅛	39⅝	40⅛+	⅝
20	2⅛	...	4⅛	4⅝	Hartman B	400	5⅝	5	5 +	⅝
17⅝	2⅝	...	3⅛	4	Hayes Body	400	3⅝	3⅛	3⅛+	⅛
29	3⅝	...	5	5⅛	Houd Hershey B	1,400	5⅛	4⅝	4⅝+	⅝
68⅝	49⅛	6.7	58⅛	60⅛	House Fin pfd [4]	100	59	59	59 +	½
116⅝	29⅛	...	38⅛	38⅝	††Houston Oil	600	38⅝	37⅝	38⅛+	1⅛
11⅝	7⅝	...	8⅛	9	Do new	600	8⅛	8⅛	8⅛	...
41⅝	20	17.4	23	24	Howe Sound [4]	100	23⅛	23⅛	23⅛+	⅛
53⅝	34⅝	9.5	38⅛	39	Hud M RR [3.50]	200	38⅝	38⅛	38⅝+	⅝
62⅝	18	13.0	22⅛	22⅛	Hudson Mot [3]	1,600	22⅝	22⅛	22⅛	...
26⅝	7⅛	...	8	8⅛	Hupp Mot	1,200	8	7⅝	8	...
					I					
136⅝	65⅝	8.0	85⅛	86	Illinois Cent [7]	300	85⅛	85	85⅛—	⅛
83	70⅛	5.4	75⅛	76⅛	Do lease lines [4]	10	75⅛	75⅛	75⅛+	⅛
17	2	...	3	3⅛	Indian Motorcycle	100	3⅛	3⅛	3⅛+	⅛
28⅝	3	...	4	4⅛	Indian Ref	2,000	4	4	4	...
239	147⅝	2.3	174	177	†Ingersoll Rand [4]	500	177	175⅛	177	...
30⅝	6⅝	...	8	8⅛	Inspiration Copper	300	8⅛	8	8 —	⅝
17⅝	4	5.7	6⅝	6⅝	Ins Shrs Del [0.40]	600	6⅝	6⅛	6⅝+	⅛
13⅝	5	8.6	7⅛	7⅝	Do ctf MD [0.60]	700	7⅛	7⅛	7⅛+	⅛
28⅝	11⅛	7.2	13⅛	13⅝	Interlake Iron [1]	100	13⅝	13⅝	13⅝	...
197⅛	131	4.0	147	148	††Int Bus Mach [6]	200	148	148	148 +	2⅛
19⅝	8⅝	9.4	11	11⅛	Int Carriers [1]	500	11⅛	10⅝	11⅛+	⅛
75⅝	49⅛	8.0	50	52	Int Cement [4]	300	50⅛	50⅛	50⅛	...

Previous 1930-'31 High	Low	Div. yld. pct.	Bid	Asked	Description, div. rate, $—	Sales	High	Low	Close	Net chge.
14⅛	1⅝	...	2	2⅛	Int Comb Eng	1,200	2⅛	2	2⅛	...
78	13	...	25	27⅝	Do pfd	200	25⅝	25⅝	25⅝—	2⅛
115⅝	45⅛	5.0	51⅝	51⅛	Int Harvest [2.50]	2,300	51⅝	49⅝	51⅝+	2⅛
54	18⅝	8.8	23⅝	23⅝	Int Hydro Elec [2]	200	23⅝	22⅝	23⅝+	⅝
92	52⅝	7.1	57	58	Int Match pfd [4]	800	57⅝	57	57⅛+	⅝
33	15	6.3	15⅛	16	Int Merc Mar [1]	1,200	16	16	16	...
44⅝	12⅝	6.7	15⅛	15⅛	Int Nickel Can [1]	7,000	15⅛	14⅝	15⅛+	⅝
18	2	...	3⅛	3⅝	Int Paper&Power C	400	3⅛	3⅛	3⅛	...
86	21	19.4	35⅛	36	Do 7% pfd [7]	200	36⅝	35⅛	35⅛+	⅛
58⅝	10	...	12	15⅛	Int Printing Ink	100	13	13	13	...
75⅝	43⅝	11.1	44	48⅝	IntRysCenAm pf [5]	30	44	44	44 —	1
45⅛	31	8.0	37⅛	37⅝	Int Salt [3]	500	37⅝	37⅛	37⅝+	⅛
77⅝	17⅛	8.7	22⅝	23	Int Tel & Tel [2]	7,600	23	22⅛	23 +	⅝
40	14⅛	12.5	17⅛	17⅝	Interstate Dept [2]	200	17⅛	16⅛	17⅛+	1⅛
1⅛	⅝	...	...	...	Iowa Central	100	⅝	⅝	⅝	...
29	4⅛	...	6⅛	6⅝	Investors Equity	200	6⅛	6⅛	6⅛—	⅛
					J					
66⅛	37	7.4	41	42	†Jewel Tea [3]	600	41⅛	40⅛	41 +	⅛
148⅝	48⅝	4.9	60⅝	61	Johns Manville [3]	5,300	61	58⅝	61 +	3
123⅝	117	5.8	120⅛	121⅝	Do pfd 7% [7]	40	120⅛	120⅛	120⅛	...
123⅛	118	5.7	120⅛	121	Jones&Laugh pf [7]	190	121	120⅛	120⅛—	⅝
					K					
85⅝	24	13.5	37⅛	39⅛	Kas City Sou [5]	100	37⅛	37⅛	37⅛	...
26⅝	7⅝	...	...	9⅝	Kelvinator	3,000	9⅝	9⅝	9⅝+	⅛
62⅝	20⅛	8.2	24⅛	24⅝	Kennecott Cop [2]	4,100	24⅝	24⅛	24⅛+	⅛
8⅝	⅝	...	1	1⅛	Kolster Radio	500	1	1	1 —	⅛
3	⅛	...	⅛	1	Do ctfs	100	⅛	⅛	⅛	...
36⅝	26⅛	6.2	26⅝	26⅝	Kresge S S [1.60]	200	26⅛	26⅛	26⅛+	⅛
35⅝	20⅝	7.5	21⅝	22⅛	Kreuger&Toll [1.60]	7,300	22⅝	21⅝	21⅝+	⅝
49⅛	17⅛	4.3	22⅛	23	Kroger Grocery [1]	8,600	23⅛	22⅛	23⅝+	⅝
					L					
113	70⅝	10.1	78⅝	79	Lambert Co [8]	3,900	80	77⅝	78⅝+	1⅝
84⅝	40	6.0	56	60	Lehigh Val [3.50]	200	59	58	59 +	1
17⅝	4⅛	...	7⅛	8	Lehigh Valley Coal	100	7⅝	7⅝	7⅝—	⅝
97⅝	51⅛	5.7	57	58	Lehman Corp [3]	300	57	56⅝	57 +	⅛
31⅛	10⅛	...	12⅛	12⅛	Lib Ow Ford Glass	200	12⅝	12⅛	12⅝+	⅝
113⅝	76⅛	4.6	88	88⅝	†Lig & Myers [4]	100	87⅝	87⅝	87⅝+	⅝
114⅝	78⅝	4.6	88⅛	89	†Do B [4]	1,100	88⅝	87⅝	88⅝+	⅝
45⅝	28	8.5	28⅝	35	Link Belt [2.60]	500	30	28⅝	30 +	1
95⅝	41⅝	6.3	47⅛	48	†Loew's Inc [3]	3,400	48⅝	47	48 +	1⅝
6⅝	2⅝	...	3⅛	3⅛	Loft Inc	1,100	3⅛	3⅛	3⅛+	⅛
70⅛	40⅛	5.3	47⅛	48⅛	†Loose-Wiles [2.60]	1,100	48⅝	47⅝	48⅛+	⅛
28⅝	8⅝	...	15⅛	14	Lorillard	1,300	14⅛	13⅝	13⅝+	⅝
12	3⅛	...	4	4⅛	Louisiana Oil	300	4	4	4	...
51⅛	25	6.4	28⅝	28⅝	Louis G&EIA [1.75]	100	28⅝	28⅝	28⅝+	⅝
138⅝	84	6.1	102⅛	105	Louis & Nash [7]	300	104	103⅝	104	...
44⅛	9⅛	...	12⅛	13	Ludlum Steel	600	13	12⅝	13 +	⅝
					M					
39⅝	19	11.6	21	24	†MacA & F [2.60]	100	22	22	22 +	1
50	33	7.4	30⅝	34	*McCall Corp [2.50]	200	33⅝	33⅝	33⅝+	⅛
23⅛	14⅛	4.6	21⅛	22	McIntyre P M [1]	800	22⅛	22	22 —	⅛
37⅝	10⅛	7.1	13⅝	14	McKess & Rob [1]	100	13⅝	13⅝	13⅝—	⅛
89⅛	61	5.3	74⅛	75⅝	†McKees P Tin [4]	1,000	75⅝	74⅛	75⅛+	1⅛
20⅛	6	2.5	7	7⅛	McLellan St [0.20]	100	7	7	7 —	⅝
88⅛	33⅝	10.3	38⅝	39	Mack Truck [4]	1,800	39⅛	38⅝	39 +	1⅛
159⅝	81⅝	2.3	87	87⅝	†Macy Co [2]	1,100	87	85⅝	87 +	2⅛
15⅝	4⅛	20.0	5	5⅛	Madison Sq G [1]	200	5	5	5	...
40⅛	24	1.2	33⅝	34⅛	Man El gt m [0.40]	100	33⅝	33⅝	33⅝—	...
32⅛	17⅝	5.6	22	22⅛	Marine Mid [1.20]	900	22	21⅛	22 +	⅝
10⅛	9	...	7⅛	10⅛	Mark St Ry 1st pfd	200	8	8	8	...
25⅛	13	...	17⅛	19⅛	Do prior pfd	100	17	17	17 +	1
30⅝	4⅛	...	6⅛	6⅝	Marmon Motor	500	6	6	6	...
48⅛	24	10.0	23⅝	24	Marsh'll Field [2.50]	4,300	25⅝	23⅝	24 —	⅝
51⅝	24⅛	7.7	25⅝	25⅝	Math Alkali [2]	3,800	25⅝	24⅝	25⅛+	1⅛
61⅝	27⅝	6.7	29⅛	30	††May Dept St [2]	1,700	30⅝	29⅝	29⅝—	⅝
40⅛	14⅛	16.7	15⅛	18⅛	Maytag pfd ww [3]	100	17	17	17 —	1
26⅝	23	7.5	25⅛	26	Merc Gl pfd [1.89]	100	25⅛	25⅛	25⅛	...
37	9⅝	...	14⅝	14⅛	Mex Seaboard	37,000	14⅛	13⅝	14⅛+	1⅛
33⅝	7	...	8	8⅛	Miami Copper	100	8⅛	8⅛	8⅛+	⅛
53	15⅛	13.6	21⅝	22	Midland St [3]	300	21⅝	21⅝	21⅝—	⅝
2⅛	¼	...	½	⅝	Minn & St Louis	200	½	½	½—	⅛
28⅝	3⅛	...	4⅛	4⅝	Minn Moline Pw Im	100	4⅛	4⅛	4⅛	...
99⅝	42	15.5	35	42⅝	Do pfd [6.50]	100	40	40	40 —	2
66⅝	14⅝	8.3	24	24⅝	M K & T [2]	10,200	26⅝	23⅝	24⅛—	⅝
108⅝	60	8.4	83⅛	85	Do pfd [7]	300	82⅝	82⅝	82⅝—	⅝
98⅛	20⅝	...	36⅛	36⅝	Missouri Pacific	1,000	36⅝	35⅝	36⅝+	1
49⅛	15⅝	...	17	17⅛	Montgomery Ward	7,600	17⅝	16⅝	17⅛+	⅛
72	48⅝	8.7	52⅛	53⅛	MorrellJ&Co [4.40]	300	52⅛	52	52⅛+	⅝
2	⅛	...	⅛	⅛	Mother Lode	100	⅛	⅛	⅛	...
34	14⅝	20.0	15	15⅛	Motor Wheel [3]	400	15⅛	15⅛	15⅛—	⅛
53⅛	25⅛	10.9	25⅛	29⅛	†Munsingwear [3]	700	28⅝	27⅝	28⅛+	1
25⅛	9	...	12⅛	12⅝	§Murray Corp	500	12⅛	12⅛	12⅛+	⅛
49⅛	34⅝	5.0	41	41½	Myers Bro & Co [2]	200	40⅝	40⅝	40⅝+	⅝
					N					
58⅛	21⅛	13.3	30⅝	31	*Nash Motors [4]	4,500	31	30⅛	31 +	⅛
26⅝	5⅛	18.8	7⅛	8⅛	Nat Acme [1.50]	300	8	8	8 +	⅛
20	2⅛	...	4	4½	Nat Bellas Co	500	4⅛	3⅝	4⅛+	⅛
93	68⅝	3.7	78⅝	79	†Nat Biscuit [2.80]	8,700	79	77	79 +	1⅝
83⅛	27⅝	9.4	32	32⅛	†Nat Cash Reg [3]	1,600	32⅛	32	32	...
62	35	6.4	41⅝	41⅝	N Dairy Pr [2.60]	3,400	41⅝	40⅝	41⅛+	1⅝
24⅛	3⅛	...	5⅛	6⅛	Nat Dept Strs	100	6	6	6 +	⅝
39⅝	18⅝	8.4	23⅝	24⅛	Nat Dist [2]	7,800	24⅛	21	24 +	3
189⅝	114	4.2	118	120⅛	†Nat Lead [5]	400	120⅛	120	120	...
144	135	5.0	140⅝	143	Do pfd A [7]	20	140	140	140	...
58⅝	30	3.0	32⅝	33⅛	Nat Pw & Lt [1]	4,000	33⅛	31⅛	33⅛+	1⅛
1⅛	⅛	...	⅛	⅛	N R R Mex 2d pf	100	⅛	⅛	⅛—	⅛
62⅛	41	4.6	44⅛	44⅛	Nat Steel [2]	100	44⅛	44⅛	44⅛	...
98⅝	35	10.1	49⅛	51	Nat Surety [5]	300	49⅝	49⅛	49⅝+	⅝
32⅝	9	8.9	11⅝	11⅛	Nevada Cop [1]	1,100	11⅛	11⅛	11⅛+	⅛
58	11⅝	...	15⅛	18	Newton Steel	300	15⅛	15	15	...
47	21⅛	10.4	24	24⅛	N Y Air Br [2.40]	300	23⅝	23	23 —	1
192⅝	105⅛	6.5	121⅛	122	N Y Central [8]	4,800	122	118⅛	122 +	4
48	22	...	24	27	New York Dock	100	25	25	25 —	1
324	152	2.9	170	175	N Y & Harlem [5]	10	170	170	170	...
32	9⅛	10.9	11⅛	11⅛	N Y Invest [1.20]	1,400	12	11⅛	11⅛—	⅛
128⅛	67⅝	7.1	85	86	N Y N H & H [6]	100	85	85	85 +	1⅝
135⅛	106⅛	6.1	115⅛	117	Do 1st pfd [7]	110	116	116	116 +	1
106⅛	98	5.9	101	101⅝	N Y Stm6% pf [6]	10	101	101	101 —	⅝
132⅛	57⅛	...	67⅛	67⅛	§NAm 10% in stk	4,800	67⅝	66	67⅛+	1⅛
57	51	5.6	53⅛	54	Do pfd [3]	300	54	54	54 +	⅛
15⅝	4⅛	...	6⅝	6⅝	N Am Avia	1,600	6⅝	6⅛	6⅝+	⅛
105⅛	99⅝	5.8	104	107	N Am Ed pfd [6]	100	104	104	104	...
97	42⅝	9.3	54	54⅛	North Pac [5]	1,100	54⅛	53⅝	54⅛+	⅝
					O					
32	16	11.1	18⅛	19	Ohio Oil Co [2]	200	18⅛	18	18⅛+	⅛
8⅝	2⅝	...	3⅝	4	Omnibus	100	3⅝	3⅝	3⅝—	⅛
56	22	13.6	22⅛	24	Oppenh Col [3]	100	22⅝	22⅝	22⅝+	⅝
80⅝	48⅝	4.5	55⅛	56⅛	Otis Elev [2.50]	1,000	56⅝	55⅝	56⅛+	1
60⅝	32	7.7	37	38⅝	††Ow Ill Gl [3]	1,600	39⅝	37⅛	39 +	1⅛
					P					
74⅝	40⅛	4.3	47⅛	47⅛	Pacific Gas [2]	1,100	47⅛	46⅝	47⅛+	⅛
107⅝	46	5.7	52⅝	53⅛	Pacific Light [3]	300	53	53	53 +	⅛
30	15	...	...	17⅝	Pacific Mills	10	17⅛	17⅛	17⅛—	⅝
23⅝	7⅛	6.5	9	9⅛	Packard Mot [.60]	1,600	9⅛	9	9⅛+	⅛
77⅝	34⅝	9.5	42⅝	42⅝	Para Publix [4]	11,500	42⅝	41⅝	42⅛+	1
35⅝	5	...	6⅛	7	Park & Tilford	100	6⅛	6⅛	6⅛+	⅛
9	1⅛	...	1⅛	1⅝	Pathe Exc	700	1⅝	1⅛	1⅝	...
19⅛	2⅛	...	3⅛	3⅝	Do A	300	3⅝	3⅛	3⅛+	⅝
32⅝	8⅛	...	10⅛	12	Patino Mines	100	11	11	11	...
55⅛	26⅛	2.4	43⅛	43⅝	†Penick & Ford [1]	5,600	43⅝	42⅛	43⅛+	1⅛
80	27⅝	10.5	29⅛	29⅝	Penney J C Co [3]	1,300	29⅝	29⅛	29⅝+	⅝
86⅝	53	6.7	60⅛	60⅝	Penn R R [4]	2,800	60⅝	59⅝	60⅛+	1
325	185⅛	3.6	227	229	Peoples Gas [8]	200	228	224⅛	228 +	3
101	86⅛	5.8	86	90⅛	P Marq pr pfd [5]	30	86	86	86 —	⅝
27⅛	5⅛	18.8	8⅛	8⅝	Petrol Corpn [1.50]	300	8⅛	8⅛	8⅛+	⅝
44⅝	19⅛	9.6	20⅛	21	Phelps-Dodge [2]	200	20⅝	20⅝	20⅝—	⅝
104	95	6.1	96	99	PhilCo6% pfnw [6]	100	98	98	98 +	2⅛
57⅝	50⅛	5.7	53	53⅛	Do 6% pfd [3]	100	53⅛	53⅛	53⅛+	⅛
25⅝	6⅛	...	8⅝	9	Phil Read Coal	1,000	9	8⅝	9	...
44⅝	11⅛	14.7	13⅛	13⅝	†Phillips Pet [2]	12,100	13⅝	12⅝	13⅝+	⅝
7⅛	1⅛	16.0	2⅛	2⅛	Pierce Pet [.40]	1,900	2⅛	2⅛	2⅛+	⅛
37⅝	25⅛	7.1	28	28⅛	Pills Fl Mills [2]	100	28	28	28 +	1
50⅝	30⅛	9.4	33⅛	34⅛	PirelliCoItaly [3.15]	100	34	34	34 —	⅝
22⅛	13⅛	10.0	14	14⅛	Pit Scr & B [1.40]	400	14	14	14	...
34⅝	10⅛	16.0	12⅛	13	Poor Co B [2]	100	12⅝	12⅝	12⅝+	⅝
30⅝	14⅛	18.6	17⅝	18⅛	P Ric Tob A [3.50]	400	17⅝	17	17⅝+	1⅛
27⅛	4	...	4⅝	5	Do B	200	5	5	5	...
54	11⅛	14.3	13⅝	14	Prairie O & G [2]	1,200	14	14	14 +	⅝
60	16⅝	15.8	18⅛	18⅝	†PrairiePipeLine [3]	2,200	18⅛	18⅛	18⅛	...
16⅝	3⅛	...	4⅝	4⅝	Pressed Steel Car	300	4⅝	4⅝	4⅝—	⅝
78⅝	52⅝	3.6	66	67	Proc & Gam [2.40]	1,500	66⅝	66⅛	66⅝+	⅝
112	107⅛	5.5	110	110⅛	PSrEl&Gas6% pf [6]	100	110⅛	110⅛	110⅛+	⅛
123⅝	65	4.5	76	76⅛	†PubSerNJ [3.40]	1,800	76⅛	75	76⅛+	2⅛
100	91⅝	5.2	97	98	Do 5% pfd [5]	200	97⅝	97⅛	97⅛—	⅛
117	104⅝	5.4	112	113	Do 6% pfd [6]	100	112⅛	112⅛	112⅛+	⅝
135⅛	121	5.4	128⅛	130	Do 7% pfd [7]	100	130	130	130	...
158	142	5.3	150⅛	156⅛	Do 8% pfd [8]	100	150⅝	150⅛	150⅛+	1⅛
89⅝	47	7.4	54⅛	55	Pullman Inc [4]	1,200	55	54	54 +	1⅝

Previous 1930-'31 High	Low	Div. yld. pct.	Bid	Asked	Description, div. rate, $—	Sales	High	Low	Close	Net chge.
27⅛	7⅝	...	10⅛	10⅝	Pure Oil	1,000	10⅛	10⅛	10⅛+	⅛
88⅝	36	8.6	46	47	Purity Baking [4]	900	46⅛	45	46⅛+	2⅝
					R					
69⅝	11⅝	...	13⅝	13⅝	Radio Co	19,600	13⅝	12⅝	13⅝+	1⅛
50	14⅝	...	17⅛	17⅝	Radio Keith Orph	10,500	17⅝	16⅝	17⅛+	⅝
141⅛	73	4.7	86⅝	90	Reading [4]	200	86	86	86	...
64⅛	22⅛	11.1	25	25⅛	Real Silk Hose [3]	400	26	25⅝	26	...
46⅛	14⅛	10.0	16	16⅝	Reming Rd [1.60]	800	16⅛	16	16⅛+	⅛
14⅝	7⅝	8.9	8⅝	9	Reo Motor [.80]	300	9⅛	9	9	...
79⅛	10⅛	...	17⅛	17⅝	Rep Steel	5,200	17⅝	16⅝	17⅛+	⅛
95⅛	28	...	39	40	Do pfd	300	39	38⅝	39 +	1⅛
58⅝	40	7.9	43	43⅛	Reyn Tob B [3]	3,100	43⅛	43	43	...
9⅛	2⅝	...	4	4⅛	Richfield Oil	5,700	4⅝	3⅝	4 +	⅛
25⅝	5	...	6⅛	6⅝	Rio Grand Oil	500	6⅛	6	6⅛+	⅛
48⅛	14⅛	11.0	19⅛	20	Rossia Ins [2.20]	200	19⅝	19	19⅛+	⅛
56⅝	36⅛	8.0	38⅛	38⅝	*Roy D NY [3.20]	600	38⅝	38	38⅝	...
					S					
122⅝	38⅝	12.2	43⅛	44	Safeway Strs [5]	2,800	44⅛	41⅛	43⅛+	1⅝
57⅛	19⅛	8.0	26	26⅛	†St Joe Lead [2]	400	26	26	26 +	⅝
101	62⅛	8.5	70⅛	72	StL&SF pfd [6]	100	71	71	71 —	⅛
13⅝	4	...	4⅛	4⅝	Schulte Strs	700	4⅛	4⅛	4⅛	...
75	35	...	40⅛	48⅝	*Do pfd [8]	20	48⅝	48⅝	48⅝+	⅝
17⅝	⅝	...	⅝	1	Seabd Air Line	800	1	1	1	...
28	⅝	...	1⅛	1⅝	Do pfd	200	1⅛	1⅛	1⅛	...
100⅝	43⅛	5.3	48⅝	49	††Sears Roe [$2.50]	6,700	48⅝	47⅛	48⅝+	1⅝
23	2⅛	...	4⅛	4⅝	Second Nat Sec	300	4⅛	4⅛	4⅛+	⅛
82⅝	35	...	43⅛	50	Do pfd	200	46	45	45 —	⅛
3⅛	1	...	1⅛	1⅛	Seneca Copper	400	1⅛	1⅛	1⅛	...
5⅝	5	...	5⅝	5⅝	Servel Inc	9,000	6	5⅛	5⅝+	⅝
52	20⅛	4.4	23⅝	23⅝	Shattuck F G [1]	900	23⅝	22⅛	23⅝+	1⅛
25⅛	5⅛	...	9⅝	10	Shell Un Oil	5,700	10	9⅝	10 +	⅛
106⅝	55	8.0	68	79⅝	Do 5½% pf [5.50]	100	70	70	70 +	3⅛
94⅛	11	...	15⅛	15⅝	Simmons Co	2,300	15⅛	15	15⅛+	⅝
39	9⅝	8.3	12	12⅛	Sinclair Oil [2]	5,000	12⅛	11⅝	12 +	⅝
42	8⅛	...	8⅝	8⅝	Skelly Oil	900	8⅝	8⅝	8⅝—	⅛
99	42	12.5	50	60	Do pfd ww [6]	100	50⅝	50⅝	50⅝+	2⅝
56⅛	12	...	18⅛	35	Sloss Sheffield	100	18	18	18	...
83	28⅛	...	36	49⅝	Do pfd	400	35⅛	35⅛	35⅛	...
118	90⅝	5.1	90⅝	93⅝	S A I pf ww [5.50]	100	93⅝	93⅝	93⅝—	⅛
20⅝	10⅛	9.3	15	15⅛	S Por R Sug [1.40]	400	15	15	15 +	⅛
72	40⅛	4.3	46⅝	47⅝	*So Cal Edison [2]	200	47⅝	47⅛	47⅝+	⅛
127	88	6.0	101⅝	102	South Pac [6]	1,000	102⅝	101⅝	102 +	1⅛
136⅝	46⅛	14.6	57	58	Southern Ry [8]	700	59⅝	58	58 —	⅝
135⅝	60	5.3	72⅛	81	So Ry M&O [4]	100	75⅛	75⅛	75⅛+	⅛
30⅝	8	10.0	9⅝	10	Sparks Withing [1]	400	10	9⅝	10 +	⅛
36⅝	7⅝	...	11⅛	11⅛	Spicer Mfg	200	11⅛	11⅛	11⅛+	⅛
29	14⅛	6.7	18⅛	18⅛	Stan Brands [1.20]	14,300	18⅝	17⅝	18⅛+	⅝
121⅛	114	5.8	118	119⅛	Do pfd [7]	200	119⅛	119⅛	119⅛	...
129⅝	53⅛	5.8	60⅛	61	Stand Gas [3.50]	1,700	60⅝	59⅝	60⅛+	2
104	92⅛	6.4	93⅛	95	Do 6% pr pf [6]	200	95	95	95 +	1
15⅛	1⅛	...	2⅛	3	Stand Invest	100	2⅛	2⅛	2⅛—	⅛
106⅝	78	4.8	103	103⅝	Stan Oil Ex pf [5]	300	103⅝	103⅝	103⅝—	⅛
75	42⅛	5.4	46⅝	47	Stan Oil Cal [2.50]	3,000	47	45⅝	46⅝+	1⅛
49	14⅝	11.1	16⅛	17⅛	Do of Kas [2]	100	16⅝	16⅝	16⅝+	⅝
84⅝	43⅛	2.1	47⅝	47⅝	†Do of N J [1]	14,000	48⅛	46⅛	47⅝+	1⅝
40⅝	19⅝	7.0	23⅛	23⅝	Do of N Y [1.60]	3,000	23⅝	23⅛	23⅝+	⅝
26	2⅝	...	3⅝	4	Sterling Sec	100	4	4	4	...
47	14⅛	11.1	18	18⅛	Stewart Warn [2]	600	18⅛	18	18 +	⅛
113⅝	37⅛	9.3	44	44⅛	Stone & Web [4]	1,800	44⅝	42⅝	44⅝+	2
47⅛	18⅛	13.6	22⅛	22⅝	Studebaker [3]	12,400	22⅝	21⅝	22 —	⅝
1⅝	⅛	...	⅛	⅛	Sub Boat	200	⅛	⅛	⅛+	⅛
70	39	2.5	39⅝	40⅛	††Sun Oil [1]	100	40⅛	40⅛	40⅛	...
108	97⅛	5.8	103	104	Do pfd [6]	90	103	102⅝	103 +	⅝
9⅛	⅝	...	1⅛	1⅛	Superior Oil	100	1⅛	1⅛	1⅛	...
29⅝	6	...	...	...	Superior Steel	100	8⅛	8⅛	8⅛+	⅛
17⅝	4	...	4⅛	5	Symington A	100	4⅛	4⅛	4⅛—	⅛
					T					
60⅛	28⅛	9.4	32	32⅝	Texas Corp [3]	6,100	32	31⅝	32 +	⅝
67⅝	40⅛	8.5	47	47⅛	Tex Gulf Sulph [4]	1,300	47⅝	46⅝	47 +	1
32⅝	10	...	14	14⅛	Texas Land Tr	6,300	14⅛	12⅝	14⅛+	1⅛
14⅛	4	...	5	5⅝	Tex & P C & O	500	5⅛	4⅝	5⅛+	⅛
48	35	10.2	34	37⅝	That Mf cv p [3.60]	100	36⅛	36⅛	36⅛—	⅛
46⅝	15⅛	9.5	21⅛	23	Third Nat Inv [2]	100	23	23	23 +	2
18⅝	3⅛	...	4⅝	5	Thompson-Starrett	400	4⅛	4⅛	4⅛	...
17⅝	5⅛	8.6	8	8⅛	Tidew Assn [.60]	1,200	8⅝	7⅝	8⅛+	1
89⅛	53	9.5	61	61⅛	Do pfd [6]	200	61	61	61 —	2
89⅛	40⅛	6.7	43⅝	44⅝	Timken R B [3]	1,900	44⅛	43⅝	44⅛+	⅝
6⅛	2	...	2⅛	2⅝	Tobacco Prod	300	2⅝	2⅝	2⅝	...
13⅛	7⅝	7.3	11	11⅛	*Do A [0.80]	1,800	11	10⅝	11 +	⅛
25⅛	10⅛	7.7	13⅛	13⅛	Trans-Am Cor [1]	6,900	13⅛	12⅝	13⅛+	⅝
20⅛	5⅝	...	7⅝	8	Tri Cont Corp	1,500	8	7⅝	8 +	⅛
96⅛	89⅛	6.3	92⅝	93	Do pfd [6]	200	92⅝	92⅝	92⅝—	⅛
22	9⅛	16.0	10	10⅛	Tru-Tra Coal [1.60]	300	10	10	10	...
74	41⅛	17.1	41⅛	42	Twin City pfd [7]	90	42	41⅛	42 +	⅝
					U					
138	49	8.8	58⅛	59⅝	Underw Elliot [5]	1,100	58⅝	56⅛	58⅝+	1⅝
106⅝	52⅛	4.1	57⅝	58	Union Carb [2.60]	8,000	58	56⅛	58 +	2⅛
50	20⅛	8.7	23⅛	23⅛	†Union Oil Cal [2]	1,700	23⅛	22⅛	23⅛+	⅛
242⅝	166⅛	5.3	188⅝	189⅝	Union Pacific [10]	500	188⅝	188	188⅛+	1⅛
38⅛	23	7.0	23⅝	23⅝	Un Tk Car [1.60]	100	23⅝	23⅝	23⅝	...
99	18⅝	...	24⅛	24⅛	Unit Aircraft & Tr	21,500	24⅛	23⅝	24⅝+	1⅛
55⅝	32⅛	5.7	35	36	Unit Biscuit [2]	100	35⅛	35⅛	35⅛	...
84	14⅝	4.3	24	24⅛	Unit Carbon [1]	3,500	24⅛	22⅝	24⅛+	1⅛
8⅛	3⅛	...	4⅝	5	Unit Cigar Stores	1,000	4⅝	4⅝	4⅝+	⅛
68	26	9.2	65	69⅝	Do pfd [6]	100	67	67	67 +	2
52	13⅝	2.7	19⅛	19⅛	United Corp [0.50]	31,000	19⅛	18⅛	19⅛+	1⅛
53⅛	43⅛	6.3	48	48⅛	Do pfd [3]	900	48⅛	48⅛	48⅛+	⅝
17⅝	2⅛	...	5⅝	6⅛	Unit Elec Coal	7,100	6⅛	4⅝	6⅛+	1⅝
105	46⅛	7.0	57⅝	58⅛	United Fruit [4]	700	58⅝	57⅛	58⅛+	1⅝
49⅛	24⅛	4.3	28⅝	28⅛	Unit G & I [1.20]	3,900	28⅝	28	28⅛+	⅛
104⅛	97	5.0	99⅝	99⅛	Do pfd [5]	200	99⅝	99⅛	99⅝+	⅛
95	50	14.3	30	50	U S Dist pfd [7]	200	49	49	49	...
32⅝	7⅛	...	8⅛	8⅝	U S Foreign Sec	200	8⅝	8⅛	8⅛+	⅛
103	16⅛	...	21	24	U S Freight	400	21	20⅝	21	...
139⅝	50⅛	9.7	62⅛	62⅝	U S Ind Alco [6]	2,500	62⅝	59⅝	62 +	1⅝
38⅛	18⅛	6.7	29⅝	30	U S Pipe & Fd [2]	2,100	30	29	30 +	1
75⅛	25	9.7	31	31⅛	U S Realty [3]	500	30⅝	30⅝	30⅝+	⅝
35	11	...	12⅛	12⅛	U S Rubber	1,100	12⅝	12	12⅛	...
63⅛	19⅛	...	23	24	Do 1st pfd	700	24	23⅝	24 +	⅛
36⅛	17⅛	4.8	20⅝	21	U S Smelting [1]	300	21	21	21	...
198⅝	134⅝	5.0	140⅝	141	U S Steel [7]	26,800	141	139⅛	140⅝+	1⅝
151⅛	140	4.8	147⅛	147⅝	Do pfd [7]	2,200	147⅝	146⅝	147⅛+	⅛
14⅛	4⅛	...	6	6⅛	Univ Stores "A"	300	6⅛	6	6⅛+	⅛
50⅛	15⅛	...	43⅛	44⅛	Do pfd [2.50]	600	44⅛	44⅛	44⅛+	1⅝
39	14⅛	9.7	30	32	Univ Leaf Tob [3]	100	31	31	31 +	1
45⅛	19⅛	8.1	24⅛	24⅛	Util P & L A [2]	4,000	24⅛	23⅛	24⅛+	1
					V					
7⅛	⅛	...	1⅛	1⅛	Vadsco Sales	300	1⅛	1⅛	1⅛	...
143⅝	44⅝	6.3	48	48⅛	Vanadium [3]	27,900	48⅛	46⅝	48⅛+	1⅝
82⅝	67½	10.0	70	72	Va Ch 7% pfd [7]	100	70	70	70 +	1
					W					
67⅝	11⅛	...	23	23⅝	Wabash	900	23⅝	22⅛	23⅛+	2⅛
89⅛	39	10.6	47	50	Do pfd A [5]	100	47	47	47 +	2
31⅛	21⅛	6.5	22⅛	23	Waldorf Sys [1.50]	100	23	23	23	...
42	10⅛	14.8	13	13⅛	Walw Co [2]	600	13⅛	13	13⅛+	⅛
54	18	...	18	19⅛	Ward Baking A	40	19⅛	19	19⅛+	2⅛
15⅝	3	...	4⅛	5	Do B	1,400	4⅛	4⅛	4⅛+	⅛
80⅛	9⅝	...	16⅛	16⅛	Warner Br Pic A	65,400	16⅝	16⅛	16⅝+	⅝
63⅛	26⅝	9.9	30	30⅛	Warren Bros [3]	1,400	30⅝	29⅝	30⅝+	1⅝
29⅛	19⅛	9.7	21⅛	22	Wesson Oil & S [2]	200	21⅝	21⅛	21⅛—	⅛
110	95	5.8	100	103	W Pa El 'A' [7]	10	102⅝	102⅝	102⅝+	⅝
104	90⅛	6.3	96	97⅝	*Do 6% pfd [6]	40	96⅛	96⅛	96⅛+	⅛
113⅝	102	6.7	104	106	*Do 7% pfd [7]	40	104⅛	104	104⅛+	1⅛
52	20	15.7	25	26	West Dairy A [4]	300	25⅛	25⅛	25⅛—	1
24⅛	4⅛	...	5⅝	5⅝	Do B	800	5⅝	5⅝	5⅝	...
36	10	...	15⅛	15⅛	Western Maryland	2,600	15⅝	14⅝	15⅛+	⅝
219⅝	122⅛	5.7	139	140⅝	Western Union [8]	500	140⅝	138	140⅛+	1⅝
52	31⅛	5.9	33⅝	34	Westghs Air Br [2]	100	34	34	34 +	⅛
201⅝	82⅝	5.8	86⅛	86⅝	Westghs Elec [5]	29,000	86⅝	83⅝	86⅝+	3⅛
197⅝	104⅛	4.8	104⅛	106	Do 1st pfd [5]	180	104⅝	104	104⅛+	⅛
21	⅝	...	1⅛	1⅛	Wextark Radio St	1,000	1⅛	1⅛	1⅛	...
110	93	...	90	95	Wh & Lake Erie	10	90	90	90 —	3
11	3⅝	...	5	5⅛	Willys-Overland	500	5	5	5	...
85	45⅛	15.0	45⅛	50	Do pfd [7]	100	46⅛	46⅛	46⅛—	2
7⅝	1⅝	...	3	3⅛	Wilson & Co	500	3	3	3	...
13	4⅝	...	9⅛	9⅝	Do A	300	9⅝	9⅛	9⅛+	⅛
54⅛	35	14.2	48	49⅛	Do pfd [7]	100	49⅛	49⅛	49⅛+	1
72⅝	51⅛	4.6	56⅝	57⅛	Woolworth [2.40]	2,100	56⅝	55⅝	56⅛+	1⅛
169	47	...	63⅝	63⅝	Worthington Pump	4,900	63⅝	62	63⅛+	1⅛
81	25	5.9	68	68⅛	*Wrigley [4]	100	68	68	68 +	⅛
					Y					
42⅝	8⅛	...	9⅝	9⅝	Yellow Truck	1,700	9⅝	9⅛	9⅝+	⅛
105	50	...	70	85	Do pfd	20	75	75	75	...
150⅛	69⅛	6.9	72	84	Youngst S & T [5]	100	73⅛	73⅛	73⅛+	3⅛
42	17⅛	13.0	22⅛	23	Young Sp & W [3]	100	22⅝	22⅝	22⅝+	⅝

*Ex dividend. †Pays extra dividend. ‡Ex rights. §Dividend in stock. ‡Irreg. div. rate. **Div. on accul. ††Pays stock dividend also. zNew rate not announced. Sales to 10:30 a. m., 148,800; to noon, 584,700; to 1:30 p. m., 883,000; to 2:10 p. m., 913,000; total sales, 1,329,260 shares.

STOCK MARKET ENJOYS DAY OF BUOYANT UPRISE

[Continued from page 27, column 8.]

dend was not due to come up until next month's meeting started a buying movement and by quitting time the stock had recovered all but a small fraction of its early loss.

Allied Chemical Buoyant.

Allied Chemical which has been in a bad way here of late was one of the most buoyant issues of the board, shooting up for a net gain of nearly 6 points. Mathieson Alkali, runnerup in the chemical group, followed the leader for a gain of a little more than a point.

General Electric disregarded the corporation's sales statement for 1930 showing a decrease of some 23 per cent from the 1929 figures and registered a gain of nearly half a point.

All the pivotal shares made impressive gains, although some of them receded slightly from their highs of the day. United States Steel was up 1⅝ points at the close after having been fractionally higher. American Can showed a net gain of 2⅝; Consolidated Gas was up 1⅝; Westinghouse Manufacturing, 3⅛; Johns-Manville, 3¼; Eastman Kodak, 3⅝; New York Central, 4, and Radio, 1⅛ points.

Goodyear and Gillette were both weak spots in the early trading, but each snapped back in the afternoon.

Auburn Auto was in one of its occasional cut up moods and chalked up a net gain of more than 5 points.

BUSINESS SESSIONS TODAY

CONVENTIONS.

American Fruit and Vegetable Shippers ....Palmer house
Better Bedding alliance..........Drake hotel
Canning Machinery association..Stevens hotel
Clover Farm stores..........Congress hotel
Evaporated Milk Assn......Blackstone hotel
Nat. Canners' Assn..........Stevens hotel
National Food Brokers..........Stevens hotel
Nat. Pickle Packers Assn....Palmer house
Nat. Sporting Goods Distributors..La Salle
Nat. Preservers' Assn........Congress hotel
Nat. Sirup Molasses Assn....Congress hotel
Nat. Wheel and Rim Mfrs..Edgewater Beach
Nat. Wholesale Grocers' Assn.Congress hotel
United States Egg Society....Hotel Sherman

MEETINGS.

Basket Importing Co..........Morrison hotel
Illinois Central Engineers......Atlantic hotel
National Door Mfrs........Blackstone hotel
National Lamp works........Bismarck hotel

LUNCHEONS.

Chicago Financial Advertisers..Palmer house

EVENING EVENTS.

Anchor Cap and Closure Corp.Palmer house
Gardeners and Florists' union....Bismarck

Announce Merger of Two Companies at Racine, Wis.

RACINE, Wis.—[Special.]—The Arnold Electric company and the Hamilton Beach Manufacturing company, two of Racine's oldest industries, have merged, effective Jan. 15. The Arnold Electric company has been in business at least ten years and have specialized in fountain equipment. They are one of the largest manufacturers of drink mixers in the country. The Hamilton Beach company manufacture a complete line of household appliances. F. B. Myers, as manager of the Hamilton Beach Manufacturing company at Racine, will direct the operations of the entire company.

ON FOREIGN BOURSES.

LONDON, Jan. 20.—(AP)—Bar silver, 13⅝d per ounce. Money, 1½ per cent. Discount rates, short bills, 2⅛ per cent; 3 months, 2¼ per cent.

PARIS, Jan. 20.—Trading was dull on the bourse today. Three per cent rentes, 86f 25c. Five per cent loan, 102f 40c. Exchange on London, 123f 80c. The dollar was quoted at 25f 52c.

LERNER STORES.

Reported consolidated net income for last year of $1,302,202 after charges and federal taxes, equal after 6½ per cent preferred dividends to $5.83 a share on 200,000 shares of common. This compares with $1,385,441, or $6.03 a share, in 1929. Sales totaled $25,293,927, against $19,077,143.

BENNETT SEES FARM ACT PRIME CAUSE OF SLUMP

James E. Bennett of James E. Bennett & Co., stock and grain brokers, in an interview yesterday regarding the causes which have made for the continuance of our present depression, said: "I consider the agricultural marketing act and its operation the greatest contributing cause to the present financial depression in the United States.

"In addition to the immense amount of money being squandered, large sums are tied up in commodities that are certainly not improving and are probably deteriorating. The wheels of commerce are blocked. Grain, cotton, and various other commodities that should have gone into consumption or export channels are held up.

"Credits cannot be created in Europe or in domestic financial centers for the purchase of various manufactured articles or raw materials under such circumstances. Banks are so full of money that call rates are down to almost the vanishing point. We have been carrying large bank balances for some time past because we could not profitably employ them in our business.

"Until recently 2 per cent could be secured on these balances. Now, banks over the country, guided by clearing house organizations in various sections, have cut the rate to depositors to 1½ per cent. I never in all my life have seen a depression before when there was a plethora of money.

"At the rate we are drifting a billion dollars won't pay the loss that will be incurred in untangling the situation that has been created by the $500,000,000 allotment, of which $400,000,000 has been appropriated. The operation of the agricultural marketing act and the socialism that has invaded congress are the chief elements in causing present conditions."

FINANCIAL NOTES

Public offering is made of a new issue of $1,500,000 City of Grand Rapids, Mich., 4 and 4¼ per cent bonds, due $50,000 annually Aug. 1, 1931 to 1960 inclusive. The bonds have been issued for civic auditorium purposes and are priced to yield from 2.50 to 3.90 per cent.

A syndicate headed by the First National bank has purchased $3,000,000 Province of Alberta 4 per cent treasury bills.

The interstate commerce commission authorized the New York Central railroad to sell $5,000,000 of its "Big Four" railroad refunding and improvement mortgage bonds at not less than 98 per cent of par value with accrued interest. The bonds had been delivered to the railroad for reimbursements of expenditures.

Effective Feb. 1, activities of A. O. Slaughter & Co. of Chicago and Anderson & Fox of New York will be merged through the formation of A. O. Slaughter, Anderson & Fox by present partners of the two firms. Headquarters will be at New York and branches maintained at Chicago, Los Angeles, and San Francisco. Kingman Douglas, Lionel H. Frank, Raymond F. McNally, and Theodore H. Mueller will be Chicago resident partners.

NO PRESSURE ON LARD

Shorts were buyers of lard, finding offerings light and prices advanced and closed 5@12½c higher yesterday, March leading in strength. Business mainly was in January and May. Liverpool lard was 3d lower to 3d higher, the latter on May. There were no exports. Hog prices were higher. Cash trade only fair. Prices follow:

Clear Bellies.

	High.	Low.	Close Jan.20, 1931.	Jan.19, 1931.	Jan.21, 1930.
January	......	......	11.45	11.45	13.00
May	......	......	11.52	11.52	13.15
July	......	......	11.65	11.65	......
		Lard.			
January	8.50	8.45	8.50	8.40	10.50
February	......	......	8.55	8.45	......
March	8.62	8.57	8.62	8.55	10.62
May	8.82	8.75	8.80	8.75	10.82
July	8.95	8.90	8.92	8.87	11.02
September	......	......	9.13	9.07	......

SUGGESTS AMERICAN BANKERS GIVE LOCAL AUTO DEALERS A 'LIFT'

Detroit, Mich., Jan. 20.—(AP)—A suggestion that American bankers give their local automobile dealers "a lift at this particular juncture" was made today by Robert O. Lord, president of the Guardian Detroit bank and of the Guardian Detroit Union group of Michigan financial institutions.

Mr. Lord's suggestion was embodied in a letter to several hundred banks throughout the country. He said the "lift" which he advocated would mean "getting some real money into circulation again," and would be "doing something constructive for the whole business situation.

Business Personals

Charles V. Essroger, vice president of the First National bank and a director of the Chicago Board of Trade, was reappointed assistant secretary. ter yesterday. William B. Bosworth wes reappointed assistant secretary. The directors by unanimous vote ordered a reduction of 5@20 per cent in salaries.

New members elected to the Board of Trade yesterday were Andrew A. Sugg, San Angelo, Tex.; Herman C. Schock Jr., with Faroll Bros., and Okley H. Gibbs, Omaha, grain commission merchant.

Samuel Insull Jr., D. R. West, and C. F. Wren have been elected directors of the Greyhound corporation.

Brian J. Ducey, statistician in charge of advertising for Jackson Brothers, Boesel & Co., will talk on "What Investment Houses Will Have to Sell in 1931" before the Chicago Financial Advertisers at noon today in the Palmer house.

COTTON MARKET STRONGER

With no particular pressure of offerings in cotton futures and a little scattered buying, with shorts and mill interests most prominent on that side, prices averaged higher yesterday and closed around the top with gains of 9 to 13 points on futures in Chicago and New Orleans, and 3 to 13 points in New York. There was nothing in the foreign news to create confidence, Liverpool being 1 point lower, with spot sales 3,000 bales. Weather over the cotton belt was cold, with rains in Texas.

The New York Cotton exchange service says stocks in the United States are 2,627,000 bales more than last year, reduction being at a lower rate than in past seasons. Domestic mills are having a demand inadequate to production. English mills show no improvement in the situation, while continental mills are having less activity.

Spot prices were 10 points higher, New York being 10.20c, New Orleans 9.85c, Galveston 10c, and Houston 9.95c. Prices follow:

CHICAGO MARKET.

	High.	Low.	Close.	Prev. close.	Last year.
January	......	......	10.10	10.05	17.08
March	10.35	10.22	10.35	10.26	17.30
May	10.63	10.45	10.63	10.50	17.52
July	10.81	10.67	10.81	10.72	17.69
October	10.99	10.83	10.99	10.89	17.66

NEW ORLEANS MARKET.

	High.	Low.	Close.	Prev. close.	Last year.
January	10.10	9.93	10.10	9.98	16.98
March	10.27	10.13	10.27	10.17	17.19
May	10.52	10.36	10.51	10.41	17.44
July	10.73	10.58	10.73	10.63	17.58
October	10.91	10.74	10.91	10.79	17.56
December	11.07	10.93	11.07	10.94	17.63

NEW YORK MARKET.

	High.	Low.	Close.	Prev. close.	Last year.
January	10.07	9.98	10.10	10.07	17.20
March	10.29	10.10	10.26	10.17	17.35
May	10.54	10.35	10.54	10.42	17.56
July	10.76	10.55	10.73	10.65	17.69
October	10.93	10.75	10.92	10.80	17.68
December	11.10	10.90	11.10	10.79	17.76

SUGAR.

NEW YORK, Jan. 20.—(AP)—With refiners showing a little more interest in nearby supplies, raw sugar was firmer today, advancing about 1-32c to the basis of 3.40c for spots duty paid.

The steadier spot market and better London cables were responsible for a higher ruling of prices in raw futures, but the demand was not very aggressive and full advances were not maintained. Trading was again of small proportions, with the total day's business approximating only 9,450 tons. Prices follow:

	Open.	High.	Low.	Close.	Prev. close.
March	1.32	1.34	1.32	1.32	1.31
May	1.39	1.41	1.39	1.39	1.38
July	1.47	1.48	1.46	1.47	1.45
Sept.	1.54	1.55	1.53	1.53	1.52
December	1.61	1.63	1.60	1.60	1.59
January, 1932	1.63	1.63	1.62	1.62	1.61

TELEPHONE BOND AND SHARE CO. OFFERS RIGHTS

Rights to acquire additional class A common stock of the Telephone Bond and Share company at $50 a share is being offered under a preferential arrangement to stockholders of Theodore Gary & Co. and its affiliated companies — Telephone Bond and Share company, the Associated Telephone and Telegraph company, and the National Telephone and Telegraph corporation.

The offering price is $50 a share, to yield over 8 per cent in stock and cash—the ratio of allotments to be approximately one-fourth of the value of the aggregate holdings of stock in the various companies.

The class A common stock is entitled to receive noncumulative cash dividends at the rate of $2 a share a year, payable quarterly, before any dividends may be paid upon the class B common stock. The board of directors has provided that until further notice the dividend will be paid in additional class A common stock at the rate of two-twenty-fifths of a share of stock a year. Stockholders, so desiring, however, may receive the priority dividend of $2 a share in cash. The offering is limited and subject to cancellation on or before Feb. 1, and the company contemplates paying an extra dividend of not less than 50 cents a share this year. The stock is listed on the Chicago exchange.

Bill to Cut Immigration by 90 Per Cent Approved

Washington, D. C., Jan. 20.—(AP)—The administration's proposal to restrict all immigration for two years to 10 per cent of existing quotas has been approved by a house immigration su committee. Chairman Free of the subcommittee estimated the bill, proposed as an unemployment relief measure, would curtail immigration about 250,000 each year. It is in conformity with recommendations of Secretary Stimson.

HOGS HOLD UP WELL AGAINST BIG RECEIPTS

Gains of 10@20 Cents Are Scored.

CHICAGO LIVE STOCK

HOGS.

Receipts, 40,000; shipments, 11,000.

Bulk of sales	$7.40@8.20
Heavy butchers	7.40@7.75
Butchers, 180@250 lbs.	7.70@8.35
Medium weights	7.90@8.20
Heavy and mixed packing	6.50@6.85
Rough and heavy packing	6.15@6.50
Light, 160@180 lbs.	8.15@8.35
Selected, 140@150 lbs.	8.15@8.35
Pigs, inferior to best	7.00@8.35

CATTLE.

Receipts, 7,000; shipments, 3,500.

Prime steers, 1,000@1,500 lbs.	$11.25@13.50
Gd. to choice, 1,050@1,450 lbs.	10.00@13.00
Poor to choice, 700@1,000 lbs.	6.25@13.00
Yearlings, 750@1,000 lbs.	8.50@13.50
Bulk of sales	8.25@11.00
Low grade killing steers	5.00@ 6.90
Fat cows and heifers	4.25@11.00
Canners and cutters	3.00@ 4.00
Calves, poor to choice	6.00@11.25
Bulls, fair to best	4.75@ 7.50
Stockers and feeders	5.25@ 8.50

SHEEP AND LAMBS.

Receipts, 18,000; shipments, 6,000.

Wethers, poor to choice	$4.50@7.25
Ewes, poor to choice	3.50@4.75
Yearlings, poor to choice	5.25@8.00
Fed western lambs	8.00@9.50
Native lambs	7.50@9.50
Western shearing lambs	7.25@8.00

COMPARATIVE PRICES.

HOGS—Bulk of sales yesterday	$7.40@8.20
One month ago	7.65@ 8.00
One year ago	9.60@10.20
Top yesterday, $8.35; average, $7.85.	
CATTLE—Bulk of sales yesterday	$ 8.25@11.00
One month ago	9.00@12.00
One year ago	11.00@14.00
SHEEP—Fed western range lambs	$ 8.00@ 9.50
One month ago	7.00@ 8.25
One year ago	12.75@13.75
Top yesterday, $9.50; average, $8.50.	

Receipts at Chicago for today are estimated at 9,000 cattle, 30,000 hogs, and 16,000 sheep.

Considering the large number of hogs handled at Chicago during the first two days of this week, the market held up well yesterday. Gains of 10@20c were scored. The extreme top advanced 10c at $8.35, while the general average moved up 10c at $7.85, these prices equaling the highest of the month.

Small packers, city butchers, and shippers bought readily at the upturn, while larger houses put up only small droves in face of the small midweek supply in sight. Five western points report only 79,000 head for today, against 99,200 last Wednesday. Monday's actual total at Chicago at 85,349 was within 4,218 of the largest daily total in three years.

Hog Futures Dull.

Little change was noted in the condition of the hog futures market yesterday. Bids and offers were largely in line with the bids and offers made on Monday's session, but were too far apart for trading. January light were offered at $8.40 and bid $8.25, while March and April light were bid $9.10. March mediums were offered at $8.65 and bid $8.35. April mediums were bid $8.50.

Lighter supplies failed to check the break in the cattle yards and prices came down again yesterday. Medium grades of steers are selling 50c under the high time less than a week ago.

Choice grades of steers were too few in number to test the market. Only two carloads brought the top of $13.50. Few sales were made above $11.50, with the bulk at $8.25@11.00. Butcher stock continued slow at the recent decline. Calves recovered 25@50c of the recent loss. Stockers and feeders were scarce and unchanged.

Colorado Lambs Bring $9.35.

The first Colorado fed lambs of the season arrived yesterday and sold at $9.35, against $13.00 for the first in 1930 and $16.75 two years ago. The average weight at 84 lbs equaled the lightest in recent years for the initial shipment from Colorado.

The market for slaughter lambs held steady at the recent advance, most natives and fed westerns selling at $9.00@9.25, with the top kinds to city butchers at $9.50. Aged sheep were strong. Yearlings averaging 101 lbs reached $8.00. Feeding lambs sold at $8.00, equaling the highest price for feeders since last June.

PRODUCE MARKETS

Demand for butter was active and prices advanced ½c. Fresh eggs sold at former figures. Potatoes steady, with receipts 87 cars, and 233 cars were on team track. Live hens, spring chickens, stags, and geese advanced 1c. Receipts, 4 cars by freight.

WHOLESALE CREAMERY BUTTER PRICES

	Chicago Whole milk.	Centralized.	New York.	Boston.	Philadelphia
					31
93 score	.28¾	....	30	....	30
92 score	.27¾	....	29	29½	29
91 score	.27	....	28½	29	28
90 score	.26½	27¼	28	28½	27
89 score	.26	26	27½	28	26
88 score	.25	25	26½	27½	25½
87 score	.24½	....	26	27	....
86 score	.24	....	....	26	....

BUTTER PRICES TO CHICAGO RETAILERS

Score—	Tubs.	Prints.	Cartons
Best [92-93]	.30½-31½	31½-32½	32½-33½
Good [89-91]	.28½-29½	30 -31	30½-31½

WHOLESALE CHEESE PRICES.

	Chicago.	Boston.	New York.	Philadelphia
Flats			17½-19	
Twins	15¼-15½	17 -19		
S Dais	15½-16	17½-18½	16½-17¼	16½-17
D Dais	15½-15¾		17½-18	
Y Ams		17½-18½		
Lghns	.16 -16½			16½-17

LIVE POULTRY—WHOLESALE.

Turkeys	22@25c	Old roosters	15c
Leghorns	18c	Ducks, heavy	22c
Hens, heavy	21c	Geese	17c
Springs	23c		

VEAL CARCASSES.

50@60 lbs.	9c	90@100 lbs.	12@13c
70@80 lbs.	10@11c	110@130 lbs.	14c

POTATOES.

Wisconsin, round white	$1.45@1.60
Idaho russets	1.80@1.95

FRESH EGGS.

Extra firsts	20½@21c
Fresh graded firsts	19 @19½c
Ordinary current receipts	16 @18c
Dirties	12 @15c

Extra special, candled for the retail trade 7@8c over extra firsts.

WHOLESALE DRESSED BEEF.

	Yearlings.	No. 1.	No. 2.	No. 3
Ribs	.28	26	24	20
Loins	.35	35	32	14
Rounds	.20	16	15½	10½
Chucks	.18	14	13½	9½
Plates	.11	10½	10½	7½

GREEN FRUITS.

Apples, bu.	$1.40@2.25
Grapefruit, box	2.50@4.50
Lemons, box	3.75@5.50
Oranges, box	2.50@6.00
Strawberries, Florida, pints	.20@ .23

VEGETABLES.

Beets, Texas, crate	$1.25@2.50
Cabbage, white, 100 lbs.	.25@ .50
Cabbage, new, crate	1.75@2.50
Carrots, crate	2.25@3.00
Cauliflower, crate	1.50@2.25
Celery, square	.75@1.50
Lettuce, head, crate	1.50@2.75
Onions, 100 lb sack	.75@2.25
Peppers, crate	2.50@2.75
Spinach, Texas, bu.	.90@1.00
String beans, hamper	4.00@5.50
Tomatoes, Florida, crate	3.00

NEW YORK BOND TRANSACTIONS

	Tuesday, Jan. 20, 1931.		
Total sales, par value	$10,090,000	Total sales 1931 to date	$160,817,000
Year ago	8,063,000	Total sales 1930 to date	135,604,000

UNITED STATES GOVERNMENT WAR LOANS.

Sales in thous.	Issue—	High.	Low.	Last.	Net chge.	Closing— Bid.	Asked.	Yield.	Jan. 21, 1930.
31	Liberty 3½s, 1932-'47	102.2	101.30	102.2	+.2	102.2	102.5	1.90	99.2
51	Liberty 1st c 4¼s, 1932-'47	103.8	103.5	103.8	+.3	103.7	103.10	1.70	100.15
226	Liberty 4th 4¼s, 1933-'38	104.2	103.30	104.2	+.4	104.00	104.2	2.69	101.00
5	U S Treasury 4s, 1944-'54	109.2	109.2	109.2	+.2	109.00	109.2	2.19	106.13
1	U S Treasury 3¾s, 1946-'56	107.1	107.1	107.1	+.1	106.31	107.1	3.17	103.12
2	U S Treasury 3⅜s, 1943-'47	103.6	103.6	103.6	...	103.4	103.7	3.07	99.1
1	U S Treasury 3⅜s, 1940-'43	102.26	102.26	102.26	+.3	102.24	102.26	3.04	99.10

Note—Fractions on United States government bonds, including net changes, are quoted in thirty-seconds.

DOMESTIC.

No. thous.		High.	Low.	Close.
17	Alleg Corp cv 5s '44	83¾	83	83¾
25	do cv 5s '49	81½	81¼	81½
8	do cv 5s '50	81	80¾	81
6	Allis Chalm 5s '37	101⅝	101	101
2	Am A Ch 7½s '41	104	104	104
1	Am Ch deb 6s '33	98⅝	98⅝	98⅝
19	Am & F Pw 5s 2030	80⅛	80	80⅛
6	A I G C cv 5½s '49	99⅞	99⅞	99⅞
1	Am Int cv 5½s '49	90	90	90
5	Am Metal 5½s '34	92¼	92¼	92¼
3	Am N G 6½s '42	43¼	43¼	43½
9	Am S & R 5s '47	103⅝	103	103⅝
13	Am Sugar 6s '37	104⅝	103¼	103½
14	Am T & T 5½s '43	108⅝	108⅝	108⅝
36	do s f 5s '60	107¼	106⅝	107¼
12	do col 5s '46	106⅝	106	106⅝
109	do deb 5s '65	107⅛	107⅝	107⅝
12	do cv 4½s '39	127	125⅝	126
3	do cv 4½s '33	100⅛	100	100⅛
5	Am T Fds 6s '40	102⅛	102¼	102⅛
14	A W W & E 6s '75	103⅝	103⅜	103⅝
10	Ang C C N 7s '45	70	69⅝	70
4	Ar & Co r e 4½s '39	87¼	87⅝	87⅛
7	do of Del 5½s '43	76⅞	75	75
1	Arm C cv 5s '40	94	94	94
4	Asso Oil 6s '35	102⅝	102⅝	102⅝
83	AT & SF gen 4s '95	98⅝	98⅝	98⅛
5	do adj 4s '95 reg	94⅛	94⅛	94⅛
42	do adj 4s stpd '95	97¼	96⅝	97⅛
25	do cvt 4½s '48	117	116½	116½
74	do 4½s C&A div '62	104⅛	104	104⅛
7	A C L 1st con 4s '52	96⅛	96⅛	96⅛
10	do unified 4½s '64	102	101⅝	102
1	AG & WI col 5s '59	63	63	63
6	Atl Ref deb 5s '37	102⅛	102	102⅛
1	Bald Loco 5s '40	106⅛	106⅛	106⅛
11	B & O ref 6s C '95	109⅝	109⅝	109⅝
96	do 1st gold 5s '48	106⅛	106⅛	106⅛
7	do ref 5s '95	103⅜	102⅞	103⅛
1	do deb 5s D 2000	103⅛	103⅜	103⅛
37	do 4½s '33	101¼	101	101
15	do cv 4½s '60	96	95⅞	96
16	do gold 4s '48	98⅝	98	98
10	do 4s PLE&WV d '41	97⅞	97⅞	97⅞
3	do 4s T&S div '59	86⅛	86⅛	86⅛
3	do 5s S W div '50	105⅛	105¼	105⅛
48	Beld Hem 6s '36	90	90	90
12	B T of P 5s B '48	108	107⅞	108
7	do 5s C '60	112¼	111⅞	111⅞
2	Beth Stl p m 5s '36	103	103	103
30	B & Me 1st 5s '67	101⅛	101	101⅛
62	do 5s 2d ser '55	101	100⅛	101
2	Botany 6½s '34	35	35	35
1	Bow & Bilt 7s '34	98½	98½	98½
1	Brkln Edi 5s '49	107	107	107
59	Brk M Tr 6s '68	100⅛	100⅛	100⅛
1	B Q Co & S C 5s '41	87	87	87
2	Buff R&P 4½s '57	88	88	88
10	Bush Tm con 5s '55	100	100	100
8	B C R&N 1st 5s '34	101	101	101
1	By P C 5½s A '45	101½	101⅛	101½
5	Cal Pkg 5s '40	98⅝	98⅛	98½
12	Cal Petrol 5½s '38	100⅛	100⅛	100⅛
5	Can N 5s July '69	104⅛	104⅛	104⅛
41	do 5s Oct '69	104⅛	103⅝	104
7	do 5s Feb '70	104	104	104
2	do 4½s '54	99	99	99
10	do 4½s '57	98½	98⅛	98½
16	do 4½s '68	98½	98⅛	98½
11	do 4½s '65	101	100⅛	100⅛
1	Can N R 7s '40	110⅝	110⅝	110⅝
1	Can P deb 4s perp	87⅞	87⅛	87⅛
3	do col tr 4½s '46	101⅛	101⅛	101⅛
79	do col tr 4½s '60	99¼	98⅞	99
3	do 5s '44	104	103⅝	103⅝
5	do col tr 5s '54	103	103	103
2	Car C & O 6s '52	108	107⅝	108
13	do 5s '38	103	102	103
1	Car & Ad 4s '81	91	91	91
2	C of Ga Ry 5s C '59	95½	95	95
1	Cent P gtd 4s '49	97	97	97
10	do gtd 5s '60	105	105	105
8	Cert Prod 5½s '48	33	32⅛	33
31	Chesap Corp 5s '47	98⅝	97⅛	98⅝
5	Ch & O con 5s '39	106	105⅛	105⅛
32	do R&I 4½s A '93	102	101⅛	102
88	do R&I 4½s B '95	102½	101⅛	102⅛
1	Chgo & Alt 3s '49	72⅜	72⅜	72⅜
1	CB&Q gen 4s '58	98⅝	98⅝	98⅝
5	do 4½s '77	103¼	103	103⅛
2	do 4s Ill div '49	98⅞	98⅛	98⅛
2	do 3½s Ill div '49	91⅝	91⅝	91⅝
14	C & E I gen 5s '51	43	42½	43
3	Chg & Er 1st 5s '82	105	104⅛	104⅛
54	Chgo G W 4s '59	67⅛	66⅞	66⅞
3	CM&StP 4½s C '89	95	94⅛	94⅛
6	do 4½s E '89	95⅛	95	95
129	do 4⅝s ser F '89	100	99⅛	100
10	do gen 3½s '89	78⅜	78⅞	78⅞
78	CMStP&Padj 5s 2000	30⅞	29⅞	30⅛
3	C & N W 4⅝s ser A '49	103	108	103
28	do cv 4½s 2037	90	90	90
46	do 4½s C 2037	96	94⅛	96
53	do 4½s '87	95⅛	94⅛	95½
2	do gen 4s stpd	88¾	88⅛	88⅛
4	Chgo Ry Co 5s '27	90	88½	90
17	CRI&Pac gen 4s '88	66⅝	66⅝	66⅝
100	do rfg 4s '34	95	95	95
22	do 4½s A '52	99⅝	93⅛	99⅝
11	do cv 4½s '60	90	89⅞	94
10	C U S 6½s sr C '63	115½	115⅝	115⅝
1	do 5s '44	105¾	105⅝	105⅝
2	do 4½s ser A '63	104	104	104
40	C & W I 5½s '62	104½	104⅛	104⅛
17	do 4s '52	91	89⅞	91
1	Childs Co deb 5s '43	80½	80½	80½
6	Chile Cop deb 5s '47	93⅛	93½	93½
16	Cin G&El 1st 4s '68	93	92⅛	92⅛
93	C U T 4½s s A 2020	105⅛	104⅛	105⅝
25	CCC&StL R&I5sD'63	104⅝	104⅜	104⅜
95	do 4½s E '77	101¼	101⅛	101⅛
30	do 4½s e w i	101¼	101	101⅛
20	do gen 4s '93	96½	95⅞	96⅝
2	C C C & Ind 6s '34	104⅛	104⅛	104⅛
10	Clev S L 4½s '61	104	104	104
5	Clev & P 4½s A '77	103⅝	103⅝	103⅝
25	do 3½s G '48	92¾	92⅛	92⅛
87	Cl U Tm 4½s '77	104	103⅝	104
3	C F & I gen 5s '43	99⅝	99⅝	99⅝
13	C & S ref 4½s '35	101⅛	101	101⅛
6	do g mt 4½s s A '80	97	96⅝	97
1	C G & E 5s '52 Apr	98⅝	98⅝	98⅛
41	do 5s '52 May	98⅝	98⅝	98⅝
3	CRyP&L 4½s '57	95	95⅛	95½
2	C I T cv deb 6s '48	104⅝	104½	104⅛
104	do cv 5½s '49	95	95	95
27	C G of N Y 5½s '45	106⅛	106	106⅛
1	Cons Pw 5s '52	103	103	103
1	Cont Corp 6s '46	85	85	85
1	do 5s '43	62½	62½	62⅛
1	Cuba R R 7½s '36	78	78	78
1	Cuba N R 5½s '42	44	44	44
4	Cub Am Sug 8s '31	99	99	99
15	Cub C P 6s '50	9	8½	8½
7	Cumb T&T 5s '37	104⅛	104⅛	104⅛
68	D & Hud rfg 4s '43	97⅞	96⅝	97⅝
3	D&R G 1st c 4s '36	96⅝	96⅝	96⅝
7	Det Edi 1st 6s '40	105⅛	105⅛	105⅛
1	do 5s '33	102½	102⅝	102⅝
5	do rfg 5s '40	105⅛	105⅛	105⅛
3	do rfg 5s '49	106⅛	106⅛	106⅛
10	do ref 5s C '62	107¼	107¼	107⅛
1	do G & R 5s '61 wi	101⅛	101⅛	101⅛
113	do G&R 4½s '32	98⅜	98⅛	98⅝
2	Det Un Ry 4½s '40	88⅞	88	88⅛
14	Dodge Bros 6s '67	104⅛	104	104
25	Duq Lgt 4½s '67	82⅜	81	82⅝
6	Erie ref 5s '75	82	80½	82
27	do ref & imp 5s '96	76	76	76
3	do gen lien 4s '55	110	110	110
2	Erie & Jer 6s '39	95⅝	95	95
4	Fed Met cv 7s '74	28⅝	28	28
24	Fla E Coast 5s '52	24	24	24
2	Fon J & Gl 4½s '40	96	95½	95½
15	G Bak deb 5½s '37	103⅛	103⅝	103½
2	Gen M Acc 6s '40	68⅞	67½	68⅛
59	G T E cv deb 6s '40	94⅛	93⅝	94⅛
7	Gen S Cast 5½s '49	69⅝	69⅛	69⅝
43	Gdrh Rub 6s '45	89⅛	88⅛	88⅛
41	Gdy T 1st col 5s '57	105⅛	105⅛	105⅛
2	Grd Trk Ry 6s '36	110⅝	110⅝	110⅝
20	Grt North 7s '36	99⅜	99⅛	99½
2	do 4½s '76 D	99	98½	99
14	do 4½s '77 E	90½	90⅝	90⅛
5	G M & N 5s '50	104⅛	103⅝	104⅛
58	H Val 1st c 4½s'99	54¼	54	54
9	Hud Coal 5s '62	98⅝	98⅝	98⅝
21	Hud & M ref 5s A'57	77½	77	77½
4	do adj inc 5s '57	102½	102	102¼
22	Humble Oil 5½s '32	101¼	101	101⅛
5	do 5s '37	106	106	106
1	Ill Bell Tel rf 5s '56	99¼	99	99⅛
21	Ill Cent gold 4⅜s '66	87½	87⅛	87⅛
7	do 4s '53	84	84	84
6	do 3½s Louis div '53	84	84	84
10	Ill C & C St L & N O joint 5s A '63	102	102	102
1	Ill Stl deb 4½s '40	102¼	102⅛	102⅛
6	Ind Limestone 6s '41	49⅝	49⅝	49⅝
7	Inland Stl 4½s '78	97⅛	97⅛	97⅛
2	Inter R Tr 7s '32	89⅝	89⅝	89⅝
1	do 6s '32	54	54	54
13	do ref 5s '66 stpd	69⅝	69	69⅛
1	Int Cem 5s '48	95½	95½	95½
3	Int & G N 1st 6s '52	86⅛	86	86⅛
4	do adj 6s '52	51⅛	51⅛	51½
6	do 5s B '56	75	75	75
10	Int Hyd El 6s '44	89⅞	89	89
34	Int Match 5s '47	92⅝	92¼	92¼
2	Int Paper 5s A '47	76	75	76
32	Int T & T deb 5s '55	83¼	82⅛	83⅛
61	do cv 4½s '39	86⅛	84⅛	86⅛
2	do deb 4½s '52	77⅝	77	77
7	Ia Cent 1st 4s '51	5¼	5¼	5¼
6	KC Ft S & M 4s '36	97	96½	96½
7	Kas C Sou 5s '50	100⅛	100⅛	100⅛
67	K City Ter 1st 4s '60	95⅛	94⅛	95⅛
44	Kas G & El 4½s '80	95⅛	95⅛	95⅛
1	Keith B F 6s '46	76	76	76
6	Kendall 5½s A'48 ww	51	50	51
1	King Co EL&P 6s'97	138⅛	138⅛	138⅛
1	do 5s '37	104	104	104
15	Kings Co Lt 6½s '54	118⅛	118⅛	118⅛
1	do 1st ref 5s '54	105⅛	105⅛	105⅛
5	Lac G St L 5½s C'53	102⅛	102⅛	102⅛
8	do 5½s D '60	102⅝	102⅝	102⅝
1	L Er & W 1st 5s '37	103	103	103
1	LS & M S deb 4s '31	100⅝	100⅝	100⅝
5	Lautaro Nit 6s '54	55⅛	54⅛	54⅛
2	Leh V H Ter 5s '54	104⅛	104⅛	104⅛
3	Leh V Ter 5s '41	101	100⅛	101
3	L V Pa c 4½s 2003	100	100	100
41	do con 4s 2003	89¼	88½	88⅝
1	Lig & Mey 7s '44	121	121	121
3	do 5s '51	105⅛	105⅛	105⅛
3	Loews Inc 6s '41 xw	98	97½	97½
1	Long Dock 6s '35	105⅛	105⅛	105⅛
21	Lg Isl deb 5s '37	100	100	100
9	do gen 4s '38	96⅛	96⅛	96⅛
25	Loril Co 5½s '37	95	94⅛	94⅛
5	do 5½s reg	94⅛	94⅛	94⅛
19	do 5s '51	86⅛	85⅛	86⅛
3	Louis & Ark 5s A '69	68⅝	68	68
6	Louis G&E rfg 5s '52	104⅝	104⅛	104⅛
9	Lou & Jef Br 4s '45	95⅛	95	95⅛
12	L & N 1&r 4½s 2003	102⅛	101½	102⅛
2	do unified 4s '40	99	99	99
4	McCorm E R 6s '34	101⅝	101⅝	101⅝
16	McKess & R 5½s '50	83⅛	82¼	83⅛
15	Manhat Ry con 4s '90	55⅛	55⅛	55⅛
3	Marion St Sh 6s '47	43	43	43
1	Market St Ry 7s '40	95⅛	95⅛	95⅛
16	Mead 6s A '45 ww	88	87⅛	88
1	Metro Ed 4½s '68	101	101	101
4	Met W S&D 5½s '50	73⅛	73	73⅛
11	Mich Cen 4½s C '79	102⅝	102⅛	102⅝
4	Midvale Stl 5s '36	101⅛	101⅛	101⅛
1	Milw ER&Lt 5s '61	100⅛	100⅛	100⅛
2	Min & StL con 5s '34	17⅛	17⅛	17⅛
2	MStP&SSM 6½s '31	99⅛	99⅛	99⅛
13	do 5½s '78	98⅛	98	98⅛
1	do gtd 5s '38	94⅛	94⅛	94⅛
12	M K & T pr 5s A '62	103	102½	103
7	do adj 5s '67	94	94	94
6	do 4½s '78	96	95	95
1	do 1st 4s '90	90½	90½	90½
7	Mo Pac 1st r 5s A'65	98⅛	98	98⅛
63	do 1st & ref 5s F '77	98⅝	97⅝	97⅝
10	do 1st & r 5s G '78	98	98	98
5	do 1st & r 5s H '80	97	97	97
27	do cv 5½s A '49	100	99⅝	100
14	do gen 4s '75	72⅛	72	72⅛
44	Mont Pow 5s A '43	104⅝	104⅛	104⅛
1	do deb 5s '62	100	100	100
10	Mont Tr col 5s '41	99⅝	99⅝	99⅝
5	do gen & r 5s D '55	92	92	92
2	Morris Co 1st 4½s'39	80¼	80¼	80¼
11	Mor & Ess 5s A '55	108⅝	108	108⅝
9	do 4½s B '55	103	102	102½
1	Mort Bond 5s '32	98	98	98
10	Murray Body 6½s '34	97	95⅞	97
2	Namm & Son 6s '43	94⅛	94⅛	94⅛
130	Nat Dair Pr 5¼s '48	100⅛	100⅛	100⅛
3	Nat Rad 6½s '47	14⅛	13⅛	14⅛
20	NRRMex 4½s '57	4½	4	4½
19	do 4s '77	5	4⅛	5
10	Newark Co Gas 5s '48	91⅛	91	91
16	New Eng T&T 5s '52	109⅝	109⅝	109⅝
5	N Orl P S 5s A '52	89⅞	89⅞	89⅞
1	N O T&Mex 5½s '54	101	101	101
48	NY C&HR 5s 2013	108	107⅛	108
20	do r& im 4½s 2013	104	102⅝	104
5	do deb 4s '34	100⅛	100⅛	100⅛
39	do con 4s '98	97⅝	97	97
5	do L Sh col t 3½s'98	84	84	84
2	NYC&St L 6s '32	101⅛	101⅛	101⅛
77	do ref 4½s C '78	91	90⅛	91
5	do 1st 4s '37	100	100	100
51	N Y Con Ry 4½s '53	102⅛	102½	102⅛
6	N Y Dock 5s '38	76⅞	76⅛	76⅞
2	N Y Edi 6½s '41	114⅛	114⅛	114⅛
2	NYGEIH&P c 5s'48	109⅝	108⅝	109⅝
8	do pur m 4s '49	98⅛	98	98⅛
1	NY H&H clt 6s '40	106	106	106
1	do cv 6s '48	116½	116½	116½
10	do cv 6s '48	94⅛	93⅛	94⅛
26	do 4½s '67	85	85	85
11	do deb 4s '55	85	84⅛	85
6	do deb 4s '56	36⅞	36⅛	36⅞
2	NYO&W gen 4s '55	2⅞	2⅞	2⅞
2	N Y Rys inc 6s '65	50	50	50
3	do 6s A '65	107½	107⅛	107½
1	NY Stm Corp 6s '47	107⅜	107⅛	107⅛
1	do 5s '51	102⅛	102⅛	102⅛
2	N Y Tel deb 6s '41	106⅝	106⅝	106⅝
7	do gen 4½s '39	102⅛	102⅛	102⅛
8	N Y W & B 4½s '46	84⅛	84⅛	84⅛
1	Nia Sh C Md 5½s '50	93	93	93
1	Nor & So ref 5s '61	38	38	38
2	N & West con 4s '96	98⅝	98⅝	98⅝
9	do div 4s '44	98⅝	98⅝	98⅝
9	N Am Cem 6½s '40	43	41	43
10	NAmEd db 5½sB'63	103⅛	103	103
13	do deb 5s C '69	98⅛	98⅛	98⅛
5	N Oh T&Lt 6s '47	104⅝	104⅛	104⅛
10	No Pac 6s 2047	112½	112	112½
21	do pr lien 4s '97	95⅞	95⅛	95⅛
6	do 4½s 2047	99⅝	99⅛	99⅝
2	do gen 3s 2047	68⅛	68	68⅛
2	N Sts Pow 6s '41	105⅞	105⅛	105⅛
5	do 5s '41	102⅝	102⅝	102⅝
3	Oh P Ser 7½s '46	110⅛	110⅛	110⅛
1	Old Ben Cl 6s '44	49	49	49
4	Ore Sh L 5s gtd '46	109⅝	109⅝	109⅝
24	Or-W RR&N 4s '61	95⅛	94⅛	95⅛
4	Pac G&El 5s '42	103	103	103
9	Pac T&T 5s '37	104⅛	104⅛	104⅛
4	do 5s '52	106⅛	106⅛	106⅛
1	Pan-A P&T cv 6s'34	102⅛	102⅛	102⅛
4	do cv sf 6s '40	53	52	52
3	Par Brdwy 5½s '51	103	103	103
5	Par Fam Las 6s '47	95½	95½	95½
5	Para Publix 5½s '50	87½	87⅛	87½
4	Parmel T cv d 6s '44	36	36	36
8	Pathe Exch 7s '37	55	55	55
6	Pa & Dix Cem 6s '41	71⅛	71⅛	71⅜
16	Penn R R 6½s '36	109⅛	109	109
1	do 5s '64	105	105	105
20	do gen 5s '68	111⅛	110⅝	111⅛
105	do 4⅝s '63	101⅛	101¼	101½
3	do gen 4½s '65	103⅝	102⅝	103⅛
63	do deb 4½s '70	98⅛	98⅛	98⅛
5	do 4s '48	98¼	98¼	98¼
12	do 4s '48 stpd	98⅛	98⅛	98⅛
30	Peop Gas Chi 5s '47	107	106⅝	106⅝
7	Per Marq ref 5s '56	105⅛	105	105
22	do 1st 4½s C '80	101	100⅛	101
31	Phila Co 5s '67	99⅝	99⅛	99⅝
9	Phil & Re C&I 5s'73	81⅝	81½	81½
1	do cv 6s '49	79	79	79
1	Phil Petrol 5¼s '39	87	87	87
1	Pills Flour 6s '43	104⅝	104⅝	104⅝
5	PCC&StL 5s B '75	110	110	110
112	do 4½s C '77	102¼	101⅝	102½
2	P&WVa 1st 4½s C'60	94⅛	94⅛	94⅛
7	PortoR A Tob 6s '42	65⅛	65½	65½
16	Postal Tel 5s '53	71⅛	70⅛	71⅛
2	Pub S E&G 4½s '70	103⅝	103⅝	103⅝
1	Pure Oil 5½s '37	99⅛	99⅛	99⅛
5	do 5½s '40	91⅛	91⅛	91⅛
5	Purity Bak 5 '48	94	94	94
2	ReadCRRNJ c 4s '51	97	97	97
21	Read Co 4½sA '97	102½	102⅜	102½
1	Rev C&B 6s A '48	100	100	100
27	Richfld Oil 6s '44	55	53½	54
10	Rio G&W 1st 4s '39	94	94	94
3	RIArk&L 4½s '34	100⅛	100⅛	100⅛
1	StJRLH&R 1st 5s '37	99⅝	99⅝	99⅝
8	StLIM&S gen 5s '31	100⅛	100⅛	100⅛
15	do 4s R&G div '33	99⅛	99⅛	99⅛
24	StL&SF pr l 4sA '50	88⅝	87⅛	88⅛
28	do 4½s '78	81⅝	81⅛	81⅛
2	StLSW con 4s '32	100⅛	100⅛	100⅛
35	StP&KCSL 4½s '41	97½	97	97½
6	StPaul U Sta 5s '72	109⅝	109⅛	109⅝
69	SanA&AP 1st 4s '43	96⅛	95⅛	95⅛
2	San Ant PS 6s '52	106	106	106
1	Schulco Inc 6½s '46	60	60	60
55	Seabd AL con 6s '45	17⅛	17	17¼
1	do rfg 4s '59	18⅛	18⅛	18⅛
1	do adj 5s '49	7⅛	7⅛	7⅛
11	Seabd A Fla 6sA '35	10	9½	9⅜
15	Sharon S Hp 5½s '48	89⅛	89⅛	89⅛
20	Shell P L 5s '52	91	90	90
28	Shell U Oil 5s '47	85	84⅛	85
45	do deb 5s '49 ww	87⅛	85	85
2	Silesian Am 7s '41	61⅛	61⅛	61⅛
11	Sinclair Oil 7s '37	100	99⅛	99⅝
1	do 6½s '38	97⅛	97⅛	97⅛
58	do crude 5½s '38	102⅛	101⅛	102⅛
5	do pipe line 5s '42	100	100	100
2	Solvay A I 5sA '42	96	96	96
1	So Colo Pw 6s '47	103	103	103
45	Sou Bel T&T 5s '41	105⅛	104⅝	104⅝
24	Sou Pac 4½s '68	99	98⅛	98½
27	do 4½s '69 ww	99	98⅛	98⅛
209	do rfg 4s '55	97⅛	97⅛	97⅛
71	do OreLines 4½s '77	102	101⅝	102
5	do San F Ter 4s '50	96⅛	96⅛	96⅛
36	Sou Ry 6½s '56	117	116	117
3	do 6s '56	111	111	111
11	do con 5s '94	108⅝	108⅝	108⅝
82	do gen 4s '56	87⅛	87⅛	87⅛
10	Std Oil N J 5s '46	104⅝	104⅛	104½
59	StdO NY db 4½s '51	100⅛	100	100
12	Stevens Hotel 6s '45	62⅛	62	62⅛
1	S Est Oriente 7s '42	24	24	24
12	Tenn El Pw 6s '47	106⅝	106⅛	106⅛
7	Texar&FS 5½s '50	104⅝	104⅝	104⅝
52	Texas Corp 5s '44	99⅛	98⅝	99⅛
1	Tex & P 1st 5s 2000	111⅛	111⅛	111⅛
30	do gen&rf 5sC '79	98⅛	98⅛	98⅛
56	do gen&rf 5s D '80	98⅛	98⅛	98⅛
17	Third Av rf 4s '60	50	49⅞	49⅞
3	do adj 5s '60	31⅛	31	31
10	Un EL&P 5½s '54	104	104	104
10	Union O Cal 5s C '35	99⅞	99⅞	99⅞
3	do deb 5s '45	95	95	95
34	Union Pac 4½s '67	102	101⅞	102
1	do 1st 4s '47	99½	99½	99½
4	do rfg 4s 2008	97⅛	97	97⅛
71	do 4s '68	93⅝	93⅛	93⅛
16	Un Drug Del 5s '53	99⅛	98⅛	98⅛
18	U S Rub 5s '47	73⅛	73⅛	73⅛
22	Utah L&Tr 5s '44	95½	95¼	95½
2	Utah P&L 5s '44	101⅛	101⅛	101⅛
1	Util P&L 5½s '47	79½	79½	79½
29	do deb 5s '59 ww	72½	71	72½
1	Va&SW 1st 5s 2003	107	107	107
3	Virg Ry 5s '62	102⅛	102⅛	102⅛
5	Va Ry & P 5s '34	107⅛	107⅛	107⅛
5	Wabash 1st 5s '39	104⅛	104⅛	104⅛
1	do 2d 5s '39	102⅛	102⅛	102⅛
2	do 5s D '80	94⅛	94⅛	94⅛
1	do 5½s '75	101⅛	101⅛	101⅛
12	do 4½s C '78	87½	87⅛	87½
2	do 4s T&C '41	92⅛	92⅛	92⅛
2	do 4s Des div '39	91	91	91
1	do 1st 3½s Oh d '41	87½	87½	87½
1	Walworth 6s '45	74½	74½	74½
90	WarBrP cv d 6s '39	70½	68⅛	70½
1	Warner S 1st 7s '41	103½	103½	103½
1	WPenn Pw 5s A '46	105⅛	105⅛	105⅛
2	do 5s E '63	106	106	106
4	West Elec 5s '44	104⅛	104⅛	104⅛
15	West Md 4s '52	83	82	82⅛
1	do 5½s '77	95	95	95
1	West Pac 5s '46	95⅛	95⅛	95⅛
6	West Un col 5s '38	104½	104⅛	104½
2	do gold 5s '51	103	103	103
52	do gold 5s '60	103⅝	103⅛	103⅛
3	do real est 4½s '50	101	101	101
4	Whlg St 5½s '48	100⅛	100⅛	100⅛
7	do 1st ref 4½s '53	91⅛	91	91⅛
6	Wh E O 5½s '37 ww	102⅛	102⅛	102⅛
1	WhiteSM 6s '36 ex w	31	31	31
15	Wilson&Co 1st 6s '41	100½	100	100
36	Wis Cent gn 4s '49	59⅛	58	59⅛
10	do 4s S&D div '36	80	79	80
1	Yngstn S&T 5s '78	103	103	103

FOREIGN.

No. thous.		High.	Low.	Close.
9	Abitibi P&P 5s '53	72¼	72	72
13	Adriatic ESF 7s '52	93½	91	91
5	Antioquia 7s B '45	59	58⅛	58⅛
4	do 7s D '45	58⅛	58⅛	58⅛
1	do 7s 2d ser '57	48	48	48
2	Antwerp SF 5s '58	100	99½	99½
5	Argen Gov 6s A '57	90⅝	90	90⅝
2	do 6s B '58	91	91	91
27	do S F 6s '59 June	90⅛	90	90
1	do S F 6s '60 May	90	90	90
6	do S F 6s '60 Sep	90	90	90
1	do S F 6s '60 Oct	89⅝	89⅝	89⅝
2	do S F 6s '61 May	90⅝	90⅝	90⅝
4	do 5½s '62	84	83	83
12	Australia 5s '55	70	69¼	70
15	do 5s '57	70	69¼	70
25	do 4½s '56	63	62½	62½
3	Austria Gov 7s '43	105⅝	105⅝	105⅝
36	do S F 7s '57 ct	93½	93	93
21	Batav Pet 4½s '42	95⅛	94⅛	95⅛
2	Bavarian 6½s '45	78⅛	78⅛	78⅛
7	Bel 7s '55	111⅛	111⅛	111⅛
6	do 7s '56	108⅛	108⅛	108⅛
19	do 6½s '49	108⅛	107⅝	108
28	do 6s '55	103⅝	103⅛	103⅛
2	Bergen Nwy 6s '49	100⅝	100⅝	100⅝
6	do 5s '60 rts	96	95⅛	96
13	Berlin 6s '58	70⅛	69⅝	70⅛
2	do 6s '55	67⅛	67	67⅛
5	Bolivia Rep 8s '47	50	50	50
10	do 7s '58	37	36⅛	36⅛
3	do 7s '69	35	34⅛	34⅛
8	Brazil 8s '41	101	101	101
1	do 7½s '52	64⅛	64⅛	64⅛
1	do 6½s '26-'57	64⅛	64⅛	64⅛
6	do 6½s '27-'57	67⅛	67⅛	67⅛
7	do Cent Rys 7s '52	63⅝	63⅝	63⅝
1	Breda Ern 7s '54 ww	94	93½	94
3	Bremen 7s '35	65⅝	65⅝	65⅝
5	Brisbane 5s '57	77	77	77
7	do 6s '50 rcts	68	68	68
1	Budapest 6s '62	86	86	86
1	Buenos A 6½s B '55	65⅝	64⅛	65⅛
35	Buenos A Pr 6s '61	66⅛	66⅛	66⅛
2	do 6½s '61	72½	72½	72½
1	Bulg S F 7½s '68	64	64	64
1	Caldas 7½s '46	100¼	100¼	100¼
5	Canada 5s '31	105¼	105¼	105¼
3	do 5s '52	101½	101½	101½
2	do 4½s '36	62	62	62
1	Cauca Val 7½s '46	92¼	92¼	92¼
1	Chile 7s '42	80	78⅛	80
11	do S F 6s '60	80	79⅛	79⅛
8	do S F 6s Jan '61	80	79⅛	79⅛
7	do S F 6s Feb '61	79	79	79
10	do S F 6s Sep '61	79	78⅛	79
8	do S F 6s May '63	81⅛	81⅛	81⅛
1	Chile M Bk 6⅜s '61	81⅛	81⅛	81⅛
1	do 6½s '57	76½	74⅛	76½
22	do 6s '62	64⅛	62	63
12	Col Rep 6s Jan '61	63	62½	63
14	do 6s Oct '28-'61	52	52	52
3	Colom A M B 6s '47	65¼	64⅛	65⅛
5	Col Mtg B 7s '46	65⅛	65⅛	65⅛
2	do 7s '47	56⅝	56⅝	56⅝
3	do 6½s '47	70⅝	70⅝	70⅝
11	Con Ag SF 6½sA '58	71	70⅛	70⅛
26	Copen 5s '52	98⅛	98⅛	98⅛
1	do 4½s '53	94⅛	94⅛	94⅛
1	Copenhag Tel 5s '54	97⅝	97⅛	97⅛
5	Cordoba City 7s '57	74	74	74
6	Cuba 4½s '49	87	86⅝	86⅝
1	do pub wks 5½s '45	80⅝	80⅝	80⅝
2	Cundina S F 6½s '59	54⅝	54⅝	54⅝
1	Czechslov Rep 8s '51	110⅛	110⅛	110⅛
1	do 8s B '52	110½	110⅛	110½
5	Dan Mun 8s B '46	107⅝	107⅛	107⅛
6	Denmark 6s '42	105⅛	105⅛	105⅛
4	do 5½s '55	101	101	101
78	do 4½s '62	94⅛	94⅛	94⅛
18	DeutscheBk 6s '32 ct	97⅝	97⅛	97⅛
1	Dresden 7s '45	97⅛	97⅛	97⅛
2	Duke Price P 6s '66	103⅛	103⅛	103½
1	Dutch E I 6s '47	101⅛	101⅛	101⅛
2	EPGermany 6½s '50	78	78	78
2	Sl Salvador 8s '48	100	100	100
3	Estonia 7s '67	55	53	55
1	Fiat s f db 7s'46 w w	80	80	80
4	do deb 7s '46 ex w	81	81	81
3	Finland 6s '45	87⅛	87	87
1	do ext 6½s '56	89⅝	89⅝	89⅝
7	do 7s '50	95	95	95
2	FramarianID7½s'42	105½	105½	105½
15	French Rep 7½s '41	125⅝	125⅝	125⅝
25	do 7s '49	120½	120	120
1	GerCentAgrBk 7s '50	79	79	79
17	do 6s '60 July	74	73	73⅛
24	do 6s '60 Oct	74	73⅛	73⅛
3	do 6s '38	82½	82	82½
49	German E L 7s '49	101⅛	101⅛	101⅛
183	do Intl 5½s '65	75⅛	73⅛	75⅛
1	GerGenElec 7s '45	84	83½	84
2	do 6s '48	98⅝	98⅛	98⅞
2	Graz 8s '54	97	97	97
1	GtConEPJapan 7s '44	97	97	97
7	do 6½s '50	89⅝	88⅛	89½
12	Greek Govt 7s '64	102	100⅛	102
4	do 6s '68	85⅛	85⅛	85⅛
20	Hansa S 6s '39 w w	76⅛	75⅛	76⅛
1	Haiti Rep 6s '52	94	94	94
4	Hungary 7½s '44	100⅛	100⅛	100⅛
1	Hungar'nLMI7½sB'61	84⅛	84⅛	84⅛
4	HungarianMun7s'46	74⅛	74⅛	74⅛
1	Ilseder Steel 6s '48	74⅛	74⅛	74½
13	Irish Free St 5s '60	102⅝	102⅝	102⅝
2	ItalianC c 7s s A '37	95⅝	95⅛	95⅛
16	Italian P Util 7s '52	89⅛	87⅛	89½
41	Italy 7s '51	96⅛	96⅛	96⅛
40	Japanese Gov 6½s'54	104	103⅛	103⅛
43	do 5½s '65	93⅛	92⅛	93
1	JugoslaviaMBk 7s '57	78½	78⅛	78⅛
26	Karstadt R 6s '43	61⅛	60⅛	60⅛
47	Kreuger&T 5s'59 w w	89	88⅛	88⅛
11	LomElst m 7s'52 ww	86	85⅛	86
1	Lyons City 6s '34	104⅛	104⅛	104⅛
2	Marseilles 6s '34	104⅛	104⅛	104⅛
10	Mexico 5s '45 asst	12	11⅛	12
1	do 4s 1904-'54 asst	8⅛	8⅛	8⅛
10	do 4s '10 small asst	9⅛	9⅛	9½
21	Milan 6½s '52	85	84⅛	85
2	Minas G s f 6½s '58	57	57	57
2	Monteca'iM 7s'37 ww	94	94	94
8	do 7s '37 ex w	94	93	93
1	Netherlands 6s '72	105⅝	105⅜	105⅝
1	N Sou Wales 5s '57	64	64	64
20	Nordd'r Lloyd 6s '47	85	84⅛	84½
2	Nord Ry 6½s '50	106⅝	106⅛	106⅛
43	Norway King 6s '43	105⅛	105	105⅛
5	do 6s '44	102	101⅛	101⅛
3	do 6s '52	102⅛	102⅛	102⅛
1	do 5½s '65	101⅛	101⅛	101⅛
20	do 5s '63	100⅝	100⅛	100⅛
2	Norway M Bk 5s '67	100⅛	100⅛	100⅛
1	do 5s '70 ct	99	98⅝	99
10	NorwegianHE 5½s '57	99	98⅝	99
6	Nuremberg 6s '52	70	69⅝	70
2	Oriental D Ltd 6s '53	96⅝	96⅝	96⅝
7	do 5½s '58	90⅞	90⅛	90⅞
30	Oslo 6s '55	96	95⅝	95⅝
5	Oslo G & E 5s '63	88	87	87
7	Panama Rep 5s '58	106⅝	106⅛	106⅝
14	Paris L & M 7s '58	104⅝	104⅛	104⅝
12	do 6s '58	60	60	60
10	Pernambuco 7s '47	60	57	57
20	Peru 7s '59	40	39⅛	39⅝
17	do 6s '60	39⅛	38⅛	38⅝
34	do s f 6s 2d ser '61	83⅛	82⅛	83
13	Poland 8s '50	78⅛	77⅛	78⅝
29	do 7s '47	73⅛	73	73⅛
3	PortoAllegre C 8s '61	75⅛	75	75⅛
7	Prussia 6½s '51	70	69⅝	70
14	do 6½s '52	97	97	97
1	Queensland St 7s '41	85	85	85
3	RhinelbeU7s'46 ex w	93	93	93
1	RhineWElPw 7s '50	81	80	80
4	do 6s '52	78⅛	76⅛	78⅝
5	do 6s '53 w w	78⅝	78	78⅝
5	do 5s '55 w w	60⅝	60⅛	60⅝
3	Rio G do Sul 7s '66	47⅛	47	47
7	do s f 6s '68	75⅛	75	75⅛
4	Rio de Janeiro 8s '46	53	51⅛	51⅛
15	do 6½s '53	85	84⅛	84⅛
12	Rome 6½s '52	103⅛	103⅛	103⅛
2	Rotterdam 6s '64	76⅛	75⅛	78⅛
5	Rumania 7s '59	90⅛	90⅛	90⅝
104	R Dutch 4s '45 w w	66	66	66
1	Ruhr 6s '53	80	79	79
2	SantaFe[ARG]7s'42	55⅝	55	55⅝
6	SaoPauloCity 6½s '57	89	89	89
1	SaoPauloState 8s '36	78⅛	78	78
8	do 8s '50	80	78	80
18	do 7s '40	74	74	74
3	do 7s '56	50	50	50
18	do 6s '68	82	80⅛	82
12	Saxon P W 7s '45	76⅛	75	76⅝
15	do gen & rfg 6½s '51	107⅛	107⅛	107⅛
11	Seine[France] 7s '42	80	78⅛	80
9	SerbsC&S 7s s B '62	95	95	96
3	Siemens & H 7s '35	58⅛	58⅛	58⅛
2	Silesia Prov 7s '58	65⅛	64⅛	65⅛
6	Silesian L B 1st 6s'47	104⅝	104⅛	104⅝
3	Soissons City 6s '36	91⅛	91⅛	91⅛
2	Styria 7s '46	106⅝	106⅛	106⅛
2	Swiss Gov 5½s '46	73⅛	73⅛	73⅛
2	Sydney 5½s '55	95⅝	95⅛	95⅝
1	Toho El Pw 7s '55	98⅝	98⅛	98⅝
1	do 6s '32	91⅛	91⅛	91⅛
1	Tokio City 5½s '61	88	87⅛	87⅝
60	Tokio El Lt 6s '53	54⅛	54⅛	54⅛
7	Tolima 7s '47	97⅛	97⅛	97⅝
1	Trondhjem 5½s '57	88	88	88
1	Tyrol Hy El 7s '52	99⅛	99⅛	99⅛
1	Uijigawa E P 7s '45	105⅝	105⅛	105⅝
55	UKofGB&I 5½s '37	101⅛	101⅛	101⅛
1	USSCopenhagen6s'37	72⅛	72⅛	72⅛
5	U Steel W 6½s A '51	71	70	71
8	do 6½s A '47	71⅝	71⅛	71⅝
8	do 6½s C '51	71	71	71
1	UnterelbeP&P 6s '53	98⅝	98⅛	98⅝
1	Uruguay 8s '46	84⅛	82⅛	84
56	do 6s '60	83⅛	82⅛	83⅛
27	do Pub Wks 6s '64	94⅛	94⅛	94⅛
5	Venetian M B 7s '52	86	85⅛	85⅛
21	Vienna s f 6s '52	59⅛	58⅛	59⅛
9	Warsaw 7s '58	69	68⅝	69
8	WestphUnElP 6s '53	84	84	84
4	WuerttbgHEP6½s'50	84	84	84
12	Yokohama 6s '61	96½	96¼	96½

COFFEE.

NEW YORK, Jan. 20.—(AP)—COFFEE—Futures were easier during the early trading under some realizing and trade selling, but prices steadied later on a renewal of European buying and covering. No. 7 contracts closed net 12 lower to 5 higher. Sales, 8,000 bags. Santos contracts closed net 2 lower to 2 higher. Sales, 21,000 bags. Closing quotations: Santos, January, 9.22c; March, 9.04c; May, 8.78c; July, 8.65c; September, 8.55c; December, 8.44c. No. 7 prices follow:

	Open.	High.	Low.	Close.	close.
January	6.08	6.12	6.08	6.12	6.24
March	5.90	5.91	5.90	5.91	5.95
May	5.75	5.80	5.75	5.80	5.80
July	5.70	5.72	5.70	5.72	5.70
September	5.59	5.64	5.59	5.64	5.62
December	5.57	5.57	5.57	5.57	5.52

Spot coffee quiet. Rio 7s, 6¼@6⅝c; Santos 4s, 9½@9⅝c. Brazilian port receipts were not reported; Jundiahy, 37,000 bags.

METALS.

NEW YORK, Jan. 20.—(AP)—STEEL—Unchanged. COPPER—Steady; electrolytic spot and future, 10c. IRON—Quiet; unchanged. TIN—Easy; spot and nearby, $25.75; future, $25.95. LEAD—Quiet; spot New York, 4.75c; East St. Louis, 4.55c. ZINC—Quiet; East St. Louis, spot and future, 4.00@4.05c. ANTIMONY—7.50c.

LONDON, Jan. 20.—(AP)—COPPER—Standard, spot, £45 2s 6d; future, £45; electrolytic, spot, £47 10s; future, £48 10s. TIN—Spot, £115; future, £116 5s. LEAD—Spot, £13 12s 6d; future, £13 15s. ZINC—Spot, £12 10s; future, £12 15s.

HAROLD E. FOREMAN IS NEW HEAD OF CHICAGO CLEARING HOUSE ASS'N

Harold E. Foreman, chairman of the Foreman-State National bank, was elected president of the Chicago Clearing House association at the annual meeting yesterday. Earle H. Reynolds, president of the Peoples Trust and Saving bank, was elected vice president. Officers reëlected were Thomas C. Stibbs, secretary and manager; T. T. Thedieck, assistant manager, and Howard M. Sims, official bank examiner. In addition, George M. Reynolds, Melvin A. Traylor, John A. Lynch, Albert W. Harris and Joseph E. Otis were reëlected as members of the clearing house committee.

JOSHUA D'ESPOSITO

HAROLD E. FOREMAN. [TRIBUNE Photo.]

In the first annual report of the Terminal National bank, which was organized in November, 1929, President Frank L. Webb stated that net earnings for 1930 were $38,693, equivalent to 5.18 per cent on capital stock and to 3.87 per cent on invested capital. These earnings were made after large initial expenses. Depositors more than doubled, reaching $7,692,763 at the end of 1930. New directors elected yesterday were Robert D. Lay, Joshua D'Esposita, and Harry C. Edmunds, and new officers elected were Joseph D. Cavanaugh, vice president; Frank C. Nason, cashier, and Hary Herb, assistant cashier.

Election of new officials were reported by several outlying banks. Dr. M. Siemens and F. G. Maurer join the board of the Burnside Trust and Savings bank. G. Arquilla and G. Yonker were made vice presidents. R. O. Byerrum was made a vice president of the University State bank.

At meeting of the stockholders of the Ridge State bank, George Murphy was added to the board. Directors elected A. G. Morden cashier to succeed John H. Bain, who was made a vice president. Three new directors were elected to the board of the Inland Trust and Savings. They are James C. Moreland, Dr. Martin B. Kuken, and William Swoboda.

Leonard Sicklen was elected a director of the Beverly State Savings bank.

GASOLINE AND LINSEED OILS.

GASOLINE — Including tax, tank wagon, 16c; service station, 17c. CARBON—Perfection, 13c. FURNACE OIL—Stanoline, tank wagon, to 99 gals, 9c; 100 to 350 gals, 8c; 350 gals or more, 7½c. MACHINE OIL—Summer black, 9.9c; winter, 10.4c. WHITE LEAD—100 lb kegs, $13.25. TURPENTINE—51c. LINSEED OIL—1 to 3 brl lots, raw, 72c; boiled, 75c; 5 brls or more, raw, 69c; boiled, 72c. DENATURED ALCOHOL—Drums, 47c.

Timely Investments

Among securities now available at prices to yield attractive returns are the following Public Utility and Railroad Bonds, which we own and recommend to investors, both private and institutional. These offerings by us are subject to prior sale and change in price—

Public Utility Bonds

Security	Rate	Maturity	Yield about
Duke Power Company, 1st & Ref.	4½	1967	4.33%
Detroit Edison Co., Gen. & Ref.	4½	1961	4.35
Consumers Power Co., Unif. & Ref.	4½	1958	4.38
Commonwealth Edison Co., 1st Coll.	5	1953	4.55
Pacific Gas & Electric Co., 1st & Ref.	4½	1960	4.62
Idaho Power Co., 1st.	5	1947	4.68
Nashville Gas & Heating Co., 1st.	5	1937	4.70
Public Service Co. of Northern Illinois, 1st & Ref.	5	1980	4.70
Bell Telephone Co. of Canada, 1st.	4½	1957	4.72
Minnesota Power & Light Co., 1st & Ref.	5	1978	4.80
Northern Indiana Public Service Co., 1st & Ref.	4½	1970	4.90
Chicago District Electric Generating Corp., 1st.	4½	1970	4.98
Super Power Co. of Illinois, 1st.	4½	1968	5.10
Texas Power & Light Co., 1st & Ref.	4½	1956	5.10
Central Illinois Public Service Co., 1st.	5	1968	5.12
Minneapolis Gas Light Co., 1st.	5	1950	5.12
Columbia Gas & Electric Corp., Gold Deb.	4½	1961	5.13
Toledo Light & Power Co., 2 Year Note	5	1932	5.25
Puget Sound Power & Light Co., 1st & Ref.	5	1949	5.30
Central Power & Light Co., 1st.	5½	1956	5.33
Mississippi Power & Light Co., 1st.	5	1957	5.34
Mississippi Power Co., 1st & Ref.	5	1955	5.48
Illinois Power & Light Corp., 1st & Ref.	5	1953	5.70
Western Public Service Co., 1st & Ref.	6	1960	5.77
	5½		

Railroad Bonds

Security	Rate	Maturity	Yield about
Southern Pacific Railroad Co., 1st & Ref.	4	1955	4.18
Pennsylvania Railroad Co., Series B Gen.	5	1968	4.45
N. Y. Central & Hudson River R. R. Co., Ref. & Imp.	5	2013	4.60
Colorado & Southern Ry. Co., Gen. Mtge.	4½	1980	4.66
Texas & Pacific Ry. Co., Ser. D Gen. & Ref.	5	1980	5.05

The unusual facilities we have for the study of securities through our own research department and through our close association with the affiliated companies of Stone & Webster, Inc. place us in a position to secure a thorough and reliable analysis of investment values.

STONE & WEBSTER and BLODGET
INCORPORATED
First National Bank Building, Chicago
TELEPHONE RANDOLPH 2700
NEW YORK PHILADELPHIA BOSTON

United Founders Corporation

Annual Report

The annual report of United Founders Corporation for the fiscal year 1930 contains consolidated financial statements and a list of the portfolio holdings, showing many important changes. A copy of the report, which has just been published, is available on request.

MEYER, CONNOR & COMPANY
INCORPORATED
208 South La Salle Street
Telephone State 1153
CHICAGO

Want Ad INDEX

Want Ad Offices
1 South Dearborn St. 1191 East 63d St.
Tribune Square 4132 West Madison

ADTAKER—SUPERIOR 0100
The more you tell, the quicker you sell

Airplanes
Arts and Antiques
Auction Sales
Automobiles—
Passenger Cars
Trucks
Wanted
Accessories and Repairing
Loans
Trucks to Rent and Wanted
Barter and Exchange
Billiards and Bowling
Board and Lodging
Board and Room Wanted
Building Material
Business Opportunities—
Business for Sale
Partnerships and Investments
Distributors
Concessions and Locations
Business Service
Wanted
Business Personals
Business Directory
Castoff Clothing
Cemeteries
Clothing, Furs, etc.
Collections
Dancing Schools
Death Notices
Dogs, Cats, Birds, Poultry, etc.
Dressmaking and Millinery Schools
Financial
Florists
Help Wanted—Male
Help Wanted—Female
Hotels
Home Furnishings
Home Furnishings Wanted
Instruction
Jewelry, Watches, etc.
Legal Notices
Loans—Personal Property and Salary
Lost and Found
Machinery and Equipment
Monuments
Musical and Dramatic
Musical Instruments
Office Devices
Office Furniture, Files, Safes
Patents, Patent Attorneys
Personal
Pianos. See Musical Instruments
Postage Stamps, Coins, etc.
Printing Machinery and Supplies
Radios and Supplies
Real Estate—
Apartment Buildings
Co-operative Apartments
Business Property
Houses
Vacant
Manufacturing Property
Austin
Suburban
Acre Property
Other Cities
Resorts
Farm Lands
Wanted
For Exchange
Loans
Room and Board Wanted
Situations Wanted
Stocks and Bonds
Store Fixtures
To Rent—
Rooms
Houses
Apartments
Apartments and Rooms to Share
Stores
Offices and Shops
Manufacturing Property
Floors and Lofts
Buildings
Trade Schools
Typewriters and Supplies
Undertakers
Wanted—To Rent

RADIOS AND SUPPLIES.

GREBE RADIO

Admittedly the world's finest. A small supply available. Here they are at savings of 38% to 46%. Model 21950, with the famous Grebe SK4 chassis complete with tubes, installed and guaranteed; regularly $197.50. Bass, complete with tubes, $127.50. Model 265 in beautiful burl walnut cabinet with SK4 chassis and tubes, regularly $283; at Bass, $175. Model 285, beautiful Highboy with SK4 chassis, complete with tubes, regularly $310; at Bass, $182.50. Above quotations are for cash and represent the world's finest values ever offered in radios. Come in and hear these beautiful instruments.

BASS CAMERA CO.
179 W. MADISON-ST.
STATE 7410.

$39.50 BUYS ECHOPHONE, $49.50 PHILCO. Bargains in other makes. Rm. 302, 216 Wabash-av. Harrison 0883.

$166 RCA NO. 80, COMPLETE, $110; also G. E. and Victor same price. Pubs Console, reg. $88, for $52.50. 24 N. Wells.

$50 TAKES 10 TUBE SCREEN GRID, 1931 model; cost $175. Hay. 7837.

Service, Repairs, Etc.

CHICAGO'S BEST RADIO MEN—
$1—RADIO SERVICE—$1.
Our men go everywhere. Diversey 8977.

$1—E. SUPERIOR RADIO SERVICE. Our men go anywhere, any time.

EXP. RADIO SERVICE, $1.50; PARTS 20% off. Ayron Radio Stores.

MUSICAL INSTRUMENTS.

Pianos and Players.

HURRY! HURRY!
away from the high rent district.
UPRIGHT PIANOS as low as $5.00.
PLAYER PIANOS as low as $30.00.
GRAND PIANOS as low as $197.00.
WAREHOUSE,
710 W. Jackson-blvd.

BUY OR RENT YOUR PIANO AT THE KIMBALL FACTORY
Used pianos to rent. $1 per mo. Year's contract, cartage free.
39 used upright pianos ... $27, $35, $45
11 used player pianos ... $155
21 new $600 player pianos ... $445
New grand pianos, factory prices.
2631 W. 26th-st. Lawndale 1800
Entrance 1 block east of California-av.

WILL TRADE VICTOR RADIO OR VICTOR radio combination, late 1931 model, with tubes for a used grand piano. Radio Manager, CABLE PIANO CO., 301 Wabash-av.

BRAMBACH BABY GRAND PIANO, SLIGHTLY used as demonstrator; reduced from $675 to $425; convenient terms. Lyon & Healy, 243 S. Wabash.

PAY $19 STORAGE CHARGES AND YOU can have fine mahogany upright piano. WYMAN'S, 600 Republic bldg., 209 S. State.

Wind, String, Etc.

WANTED TO BUY USED THEREMIN cheap for cash. Address Y 121, Tribune.

DOGS, BIRDS, POULTRY, ETC.

Dogs.

6419 COTTAGE GROVE

800 PUPPIES—DOGS—ALL BREEDS. No reasonable offer refused on any dog. Chow chows ...$15 up Collies, Sheps ... Spitz, white ...$10 Fox Bull terr ... Wire hairs ...$10 Toy Terrier ... Bostons ...$15 Police ... Grown Police, Irish Setters, Wires, Hounds, Pekes, Chows, Spitz, broken watchdogs, Danes, Irish and Fox Terriers, Monkeys, Parrots, Canaries, singers, $5. HYDE PARK 5900. WE BUY AND SELL. OPEN TILL 10 P. M. AND SUNDAYS.

BEAUTIFUL CREAM CHOW PUPS, champion stock, 3 months old; female; $15 or best offer. Lincoln 3151.

TOY BOSTONS, 2 MO., PED., $15. 9214 Harper-av. Sag. 9873.

SCHNAUZER—MALE, 10 MOS.—PEDIGREED, cheap to good home.

MACHINERY AND EQUIPMENT.

WANTED—LATHE TO TAKE 60 INCH between centers. Must have a 16 inch swing over bed. Must be in perfect condition. Lakeside Envelope Co., Des Plaines.

SELLING OUT PLANT—NO. 5 TO 125 TON presses, 36 in. shears, corrugator, welder, compressor, motors, tools, dies, etc. Armitage. Phone Armitage 3218.

ELECTRIC MOTORS—5 H. P., A. C. and D. C., $40; 800 motors, all sizes. A. C. Motor Service Co., 3300 Indiana.

WANTED—4 TO 6 FT. FOOT BRAKE; must be cheap for cash. Phone Mansfield 6103.

FOR SALE—2 LATHES AND ONE PLANER. 2535 W. Washington-blvd.

INSTRUCTION.

REAL JAZZ IN 20 LESSONS. ALL INSTRUMENTS. Christensen Schools. 25 E. Jackson. 3945 Madison. 2605 Milwaukee. W. 63d-st.

CONN NATIONAL SCHOOL OF MUSIC. Expert instruction on all instruments and voice. 506 S. Wabash. R. 301-6. Wab. 8312.

FRENCH CONVERSATION CIRCLE, 4 p. m. FREE. Berlitz School of Languages, 56 E. Congress, Auditorium.

AUCTION SALES.

WILLIAMS, BARKER & SEVERN CO., 423 S. Wabash-av. General Auctioneers. Furniture, Carpets. General Merchandise. Goods. Telephone Harrison 3777.

ALBERT J. HENDELSSOHN & CO., Chicago's Leading Auctioneers, 806 S. Wabash-av. Ph. Harrison 8382.

SITUATIONS WANTED—MALE.

Bookkeepers and Clerks.

ACCT.-BKPR.—8 YRS.' EXP., INCL. PUB. acctg., inc. tax; full chge. Address S 454, Tribune.

BKPR.—KEEP SMALL SETS, FIN. STMTS., inc. tax; part time work. Plaza 2052.

BKPG., CORRES., GEN. OFFICE—YG. MAR. man. Bol. 4341, or address S 522, Tribune.

CLERK—OFFICE OR STORE; EXP. YOUNG man; gd. salesm.; can drive. Berksh. 7707.

GENERAL OFFICE AND BOOKKEEPING—5 years' experience; A1 references. Lon. 3742.

JR. ACCOUNTANT, BOOKKEEPER OR ANY Office Position—Young man, 6 years' business management exp.; good refs. Address S 376 Tribune.

TIMEKEEPER, TRAFFIC CLK., SHIP. Clk., Truck Driver—Young, married, good refs. R. R. exp. Ph. Dorchester 0615.

Accountants and Auditors.

ACCOUNTANT—SEMI-SENIOR OR BKKPR. Age about 30; good references; speaks languages; banking and commercial experience. Address Y 401, Tribune.

Executives and Managers.

MECHANICAL ENGINEER.

Capable supervisor. Just completed lge. mchy. design., const., erection project. A-1 refs. Mod. sal. Address D 322, Tribune.

DECORATOR AND WIFE WANT TO MANAGE apt. bldgs.; furnished or unfurnished; will do decorating in spare time; best of refs. Ravenswood 1164.

REAL ESTATE MAN.

4 yrs. exp. renting mgr., mtgs., appraisals etc. Exc. educ., refs., business sense. Wants connection. Address Y 428, Tribune.

EXECUTIVE ACCOUNTANT.

Public, industrial, financial, real est. and installment experience; univ. grad.; capable supervisor. Address S 549, Tribune.

CREDIT EXECUTIVE—30, EXPERIENCED, capable, result producer; excell. record, able corres., adjuster; best refs. Briar. 1895.

PROPERTY MANAGEMENT AND RENTING—Exp. Highest references. Age 29. Salary or comm. Address S 570, Tribune.

COUPLE—EXP. IN HOTEL MANAGEMENT wish connection in this capacity; exc. refs. Address S 114, Tribune.

WILL OPER. GAS STA. ON COMM. BASIS; can pay for stock. Van Buren 1544.

Salesmen, Solicitors, Etc.

SALESMAN—REAL ESTATE, WITH CAR; A1 refs. Address S 417, Tribune.

Professions and Trades.

BRICKLAYER, PLASTERER, ETC.—A-1; $7 day. Hungry. Ph. Diversey 1620.

CARPENTER—1ST CLASS, WISHES WORK, new and repair; very cheap. Diversey 7685.

DIEMAKER—LAB. WK., 20 YRS.' EXP. Maywd. 2913M or address S 527, Tribune.

DRAFTSMAN—MECH.; POS. AS APPRENtice; good references. Lafayette 3359.

DRUGGIST—FULL REG., EXP. MGR., ALL depts., relief, 75c hr.; ref. Edge. 4022.

FIREMAN—MAINTENANCE MAN; TECHnical work; good refs. Kedzie 8945.

PLUMBER—LIC.; VERY REAS.; GO ANYwhere; all work guar. Beverly 9657.

PRINTER—LUDLOW OPER., EXP. ON RULE wk.; age 27. Address F 383, Tribune.

TOOL MACHINIST—AGE 30, DESIRES POsition. Phone Rockwell 3125.

House Servants.

COUPLE—LIGHT COL.; CHAUFFEUR-BUTler; cook-maid; ref. Kenwood 1881.

COOK OR BUTLER—A1 JAPANESE, WELL trained, long exp., entire Chgo., best city refs. Douglas 2022. Masa.

COOK—GEN. HSEWK.; FILIPINO SCHOOL boy; exp.; best refs. Webster 2481.

COOK—GEN. HSWK., JAPANESE; WILLing do everything; refs. John K. Moh. 0068.

COOK OR BUTLER—FILIPINO; FAM. OR bachelor; 1st class refs. Sup. 8446.

HSWK.—STUDENT, FILIPINO; PART TIME wk., rm., bd., sm. pay. Del. 0572. Apt. 410.

YOUNG COUPLE—TO TAKE CARE OF apt. hotel or private home; woman will do housework; man very good at painting and carpenter work, also janitor. Yards 3711.

Chauffeurs.

CHAUFFEUR—WHITE, EXPERT DRIVER, mech.; 15 yrs. exp.; sober, honest, competent; free to travel; charge of any car; best refs. Phone Mohawk 1440.

CHAUF.—WHITE, SINGLE; 11 YRS.' EXP.; 33 yrs. old; good ref. Graceland 2396.

CHAUF.—GEN. MAN, WHL.; 12 YRS.' EXP.; best refs. 71 S. Madison-st., Hinsdale Ill.

CHAUFR.—DANISH; EXP.; CAREFUL DRIVer. C. Poulsen, 4550 Lake Pk. Drex. 3073.

CHAUF.—YOUNG MAN; 10 YR. DRIVING exp.; priv. or commercial. Plaza 8579.

CHAUF.-MECH.—15 YRS.' EXP., ALL ARD. work; 6 yrs. last place. Ph. Doug. 1435.

Stenographers, Typists, Etc.

STENO.-SECY.—11 YRS. GEN. OFF. EXP.; mfg., r. r., etc. Address S 445, Tribune.

STENO. OR TYPIST—YOUNG MAN; BEGINner; will work for $10 a wk. Boul. 0968.

Miscellaneous.

EXP. COUPLE, EMPLOYED IN PRIVATE fam. on N. Side, want to make a change. Can be hired single. Man careful driver. Address D 382, Tribune.

MAN—REFINED, GOOD CHARACTER, FIVE years' business experience, desires any steady position. Address F F 358, Tribune.

N. U. GRAD., 6 YRS. BUS. EXP. SECREtary, accountant, or companion; will travel. Age 30, single. Address S 422, Tribune.

HANDY MAN—45, CLEAN CUT, WISHES any work; 35c hr. Address S 578, Tribune.

MAN—REL., WANTS WORK FOR ROOM and small wages. Address S 433, Tribune.

STUDENT DES. CLERICAL OR ANY WK., pt. time, eves. Address Y 110, Tribune.

SITUATIONS WANTED—FEMALE.

Bookkeepers and Clerks.

ACCOUNTANT-BKKPR.-STENO.-SECY.—A-1; 15 yrs. exp.; full chr. Buckingham 2327.

BKPR.—6 YRS. EXP.; COL. GR.; COLL. adj. typ., swbd., payr., gen. ofc. Ard. 10112.

Executives and Managers.

RES. MANAGER—MANAGING HSKPR. FOR vacant or furnd. hotel apts. or lge. rooming hse.; exp.; refs.; resp. Edge. 5418.

MANAGING HOUSEKEEPER—APT. HOTEL, 10 yrs.' exp.; best refs. Address S 526, Tribune.

Domestics and Cooks.

COOK—COL.; A1 EXP. MAID; SERVE OVER 1 year; ref.; pleasant, obliging wkr.; care children. Doug. 3710.

COOK—EXP. GEN. HSWK., LAUNDRESS; neat, col.; half, all day; $7-$9; go, stay, or day's work. Calumet 3420.

COOK — NEAT COL. YOUNG LAUNDS., nurse, hswk.; stay, go; $7-$8. Vic. 2084.

COOK—EXP.; COL.; SERVE DINNER; BY day; also cleaning; city ref. Normal 0835.

COOK OR HOUSEWORK — EXPERIENCED girl; Irish; stay. H. P. 6438.

COOK—NEAT, COL.; EXP.; FAST WKR.; work Sund.; $8-$10. Atl. 2342.

COOK—COL.; GOOD LAUNDR.; HALF, ALL day, $7-$9. Stay, go. Oak. 1052.

COOK—COL.; HSWK., LAUND., CARE CHILdren; don't mind hd. work; $10. Drexel 1961.

GEN. HSWK.—COOK, A REAL HOME girl; German-Amer., 20; very efficient; all home duties; goes to school 3 hrs. daily; North Side only. Miss Brandon. Diver. 5842.

GENERAL HOUSEWORK — GOOD COOK; Swedish; reliable; best refs; salary expected $18. Ravenswood 8107.

GEN. HSWK.—NEAT COL. GIRL; GOOD laundrs., cook; half, all; windows; Sund.; good ref., or day work. Calumet 4499.

GEN. HSWK.—MID. AGED GERMAN WOMan; gd. cook; neat; city or sub.; no ldry.; $10 week; refs. Address S 171, Tribune.

GENERAL HOUSEWORK—WHITE GIRL; good cook; good refs. Kildare 7545.

GENERAL HOUSEWORK — PLAIN COOKing; So. Side pref. Radcliffe 9279.

GENL. HSWK. — GERMAN GIRL; COOKing, $17 wk. Bittersweet 3762.

GEN. HSWK.—PLAIN COOK'G, GER., EXP.; So. Side. 252 W. 45th-pl., 2d. Boul. 5243.

GIRL—WHITE; GENERAL HOUSEWORK exp.; South Side. Fairfax 10450.

GOOD HOUSEKEEPER AND COOK—CARE for invalid; ref. Phone Kedzie 6758.

HSWK.—REL. SWED. GIRL; GD. COOK; honest, willing worker. Belmont 2591.

HOUSEWK.—GEN.; NEAT, COL. GIRL; REFerences. Kenwood 5980.

HSWK.—GEN.; A1; HALF, ALL DAY; NO. Shore; ref. Kenwood 0086.

HOUSEWK.—ALL OR PART TIME; GOOD references. Triangle 0974.

HSWK.—GERMAN WOMAN, 26, PART TIME, exp.; N. S. pref.; ref. Div. 6024.

Clubs, Hotels, and Restaurants.

CASHIER—FOOD CHECKER, ASST. MGR., restaurant or cafeteria; thoroughly expd., very best refs. Address S 173, Tribune.

Dressmakers and Seamstresses.

DRESSMAKER—EXPERT; DRESSES, COATS, furs. Lake View 7867.

Housekeepers and Caretakers.

HSKPR.—EXCEL. GD. COOK, PAST MID. age; no ldry., sch. children welc.; apt. pref.; rm., bd., $5. Address S 175, Tribune.

HSKPR.—GERMAN-AMERICAN, WITH 10 yr. old boy; good cook; exp. dressmaker; reliable. Austin 7268.

HSKPR.—IN WIDOWER'S HOME OR PRIV. family; A-1 ref. Haymarket 9583.

HOUSEKEEPER—HONEST, NEEDY LADY as housekeeper. Phone Dearborn 2172.

HSKPR.—AMER.; GD. COOK; EXCL. MGR. widower's or adults' home. Fairfax 4898.

HSKPR.—EXP.; GOOD COOK; WHITE; apt. home or tearoom; refs. Van B. 5602.

Nurses and Governesses.

COMPANION OR LADY'S MAID—RECENTly arrived from Ilfard, Essex, London; have highest credentials which will be shown to responsible parties who may be interested. Ren. 8046.

GRAD NURSE—AGE 25, DESIRES POSItion as nurse or companion; drives car; reas. sal.; ref. Address P S 582, Tribune.

NURSE—GERMAN GRADUATE WOULD like position as children's nurse or companion. Call Hemlock 7444.

NURSE—WILLING HELPER, WITH GOOD refs. $21 week. Independence 5177.

NURSE—ENGLISH; TO TAKE CARE OF children; sewing. Rockwell 5193.

NURSE—PRAC., MID. AGE, GOOD COOK, $45. Rav. 5610.

NURSE—PRACT.; CARE INVALID, AGED; good hskpr., cook. Englewood 7798.

NURSEMAID OR MOTHER'S HELPR.—BEST references. Phone Beverly 9292.

PRACTICAL NURSE—EFFICIENT; GOOD cook; $10 week. Triangle 8359.

PRAC. NURSE—6 YRS. EXP.; ASSIST HSEwk., cook. Normal 9228.

SITUATIONS WANTED—FEMALE.

Laundresses and Day Work.

LAUNDRESS, CLEANING—1ST CLASS, BY the day; responsible. Diversey 2157.

LAUNDS.—COL.; CLEAN WINDOWS, WOODwork, fast wkr., $3. Oak. 1055.

LAUNDRY AND CLEANING — HOLLAND Dutch girl. Delaware 6071.

WASH., IRONING—CURTAINS STRETCHED. Reasonable. Phone Pensacola 9079.

Stenographers, Typists, Etc.

GENL. OFFICE FILE CLERK—YNG. GIRL; knows time kpg., typing, competent; A-1 refs. Address S 529, Tribune.

STENO.—GENTILE, WELL EDUC., EXP., gd. appearance, knowl. bkkpg., all ofc. details; reas. sal. Miss Adams. Div. 5843.

STENO.—YOUNG BUS. COLL. GRAD.; NEAT appearance. Very ambitious, and anxious to work. Reas. sal. Van Buren 3769.

STENO.—$15; H. S. GRAD., GENTILE; capable, willing. Diversey 5846, Miss Reed.

STENOG.—PRIVATE SEC., OFFICE MGR. 7 yrs.' exp., university training. Alb. 1076.

STENO.-BKPR.-CLERICAL—4½ YRS. EXP.; excellent ref.; chge. office. Rockwell 9447.

STENO.—GENL. OFFICE WORK; 10 YRS.' exp.; refs. Address S 480, Tribune.

STENO. OR TYPIST BEGINNER—WILL work for $10 a wk. Tel. Boul. 0968.

TYPING, ADDRESSING, ETC. — WORK called for and delivered; reasonable rates. Phone Euclid 4684.

TYPIST, BILLING, SOME BKKPG. AND Switchboard—7 yrs. exp. office detail; excellent ref. Euclid 4684.

Miscellaneous.

COMP.-SECY.-LADY'S MAID — TRAVELED states, abroad; speaks German, French; driver; A1 refs. Address S 174, Tribune.

WANTED—MALE HELP.

Stores and Offices.

FISHMAN—EXPER. APPLY SANITARY Fish & Oyster Co., 1127 Argyle-st.

MEN FOR NEW RETAIL CHAIN STORES LOCATED IN CHICAGO.

Steady work with quick promotion; must be over 23 and satisfied with moderate earnings to start. Experience not necessary. Apply ready for work.
PERSONNEL DEPARTMENT, ROOM 1418, 5 S. WABASH-AV.
10 A. M. OR 2 P. M.—NO OTHER TIME.

MEN—3, WITH RETAIL STORE OR clerking exp.; must be dependable and have good ref. Apply 9-2, 201 N. Wells. Suite 1342.

Executives and Managers.

SALES EXECUTIVE

A growing and profitable business is now expanding and is in need of a competent sales executive to appoint distributors, lay out their sales plans and follow them through. This man must be financially responsible, between the ages of 30 and 40 and of the temperament that will fit in with the present organization; one who has contacted the building or plumbing contractor preferable. To the right man we offer an opportunity of earnings that will run well into five figures; an opportunity exists to acquire an interest of 15 to 20 thousand dollars in this business, but no investment required to secure this position. In your reply state clearly your qualifications, financial responsibility, and all information that will assist us in passing upon your application.
ADDRESS P E 76, TRIBUNE.

MANAGER AND BUYER — FOR YARD Goods and Domestic Departments in a large, popular price Department Store within 200 miles of Chicago. Must be familiar with popular priced merchandise and be a sales promoter. Address N M 35, Tribune.

GREEK REAL ESTATE MGR.

Can earn $15,000 this yr. in commissions selling and trading properties on No. Side. Mr. Manus. Rm. 806, 310 S. Mich.

Boys—Office and Factory.

BOY—BRIGHT, RUN ERRANDS AND TAKE care of stock in a fine men's wear store; good position with chance of advancement to one who is not afraid of work. Apply Fifield, Ltd., 328 S. Michigan-av.

BOY—PART TIME WORK, NEAT APPEARance; references essential. Apply 2569 N. Clark-st.

Professions and Trades.

ADVERTISING MAN—YOUNG, TO LEARN from former adv. mgr. of large corp. in exchange for soliciting adv. accts. on comm. Address S 581, Tribune.

AUTO MECHANIC—SPECIALIST IN CARburetors, with factory exp. Willett, 750 Tilden-st.

CAM AND TOOL LAYOUT MAN FOR automatic screw machines; must be experienced on single and multiple spindle machines; answer stating past experience and salary expected.
Address L O 482, Tribune.

CUTTER — LADIES AND CHILDREN'S wash dresses; EASTMAN MACHINE; steady work. Address P E 74, Tribune.

DESIGNER—EXPERIENCED; EXPERT IN men's special orders. Max Mantynband, 5021 Quincy-st., Mansfield 5698.

EDITOR—WHO CAN HANDLE ADVERTISing accounts for club magazine; must live at club. Write fully, stating age, experienced and salary desired. Address T Y 103, Tribune.

FITTER—FOR OUT OF TOWN STORES; must be competent fitter and tailor; must speak good English and have a good appearance. Meyer & Co., 843 W. Adams-st.

FRENCH INSTRUCTOR—NATIVE. BERLITZ SCHOOL, 56 E. Congress.

INTERIOR DECORATORS WITH KNOWLedge of interiors, period furniture, objects of art. Only those who have had at least 5 years experience catering to a high class clientele need apply. Address O C 114, Tribune.

JUNIOR ENGINEER.

Recent graduate in engineering, for work in purchasing dept. of large industrial firm. In reply give full details of age, education and experience and salary desired. Also give phone number. Address P E 77, Tribune.

MAINT. MAN—A-1 MACHINE TOOL MAKR. Elect., gen. rep. Address S 580, Tribune.

PAINT MAKER—TO TAKE CHARGE OF production. Write Independent Paint Mfg. Co., Des Moines, Ia.

PRESSMAN—VERTICALS, COMB. LOCKUP register and O. K.; experienced; no apprentices. 546 W. Harrison-st.

SHOWCARD WRITER—1ST CLASS ONLY, able to take charge; good opportunity for right man. Acme, 54 W. Lake-st.

TAILOR—SINGLE, GENTILE; LIV. QUARters; wonderful opp. for all 'round man. For further info. call Greenleaf 3130.

Salesmen, Solicitors, Etc.

A PERMANENT POSITION

for man of energy and ability selling leading, extensively advertised line of equipment to physicians, dentists, and hospitals for manufacturers; established over twenty years; commissions ranging up to $1,500 monthly earned by present force of 104 men. Exclusive territory in Dallas, Akron, O., North Carolina, West Virginia, Louisville, Northern Indiana, Memphis; commissions paid on all business coming from assigned territory; leads furnished; full sales co-operation; most of our representatives have been with us a number of years and are established in a high grade, all year around profitable business; consult several physicians and dentists about our house and possibilities of the line; we give three weeks' free training in Chicago; bona fide proposition; you are asked to buy nothing from us. Address by letter only full particulars about yourself to H. G. FISCHER & CO., INC., Mfrs. of X-ray and Physical Therapy Equipment, 2323-37 Wabansia-av., Chicago.

A BIG NEW YEAR OPPORTUNITY

for 10 new men with old est. firm. Must be over 25, ambitious and have good ref. Sales exp. will help, but not neces., as we show you how to sell our way and make good money. Draw. acct. after one week training to those who stick. Apply in person at INFORMATION DESK 6th floor 69 W. Washington-st.

A1 SALESMEN.

High grade, to add to our present force selling fixed trust shares; security exp. not essential. We can give you a profitable proposition. R. 2826, 105 W. Adams-st.

A SECURITY SALESMAN.

Will call only on leads from Tribune and direct mail advertising; will give backing to a real closer with a car; all city work. Apply Room 816, 29 S. La Salle-st.

A MAN

mechanically inclined; must be neat, honest, and willing worker. Apply Mr. Liedstrand, sales manager, 9:30-11:30, 15th floor, 66 East South Water-st.

A GOOD SALESMAN.

Specialty or security; fast selling and new; want a man who wants to make real money. See Mr. J. Weber, Room 816, 29 S. La Salle.

A GROWING CO.

has opening for young man with car to assist manager in the field; neatness and refs. necessary. R. 1602, 59 E Van Buren.

ACTIVE SALESMEN,

clean cut, to work on a brand new FREE deal. Greatest ever offered the public. Wilson Oil Co., 8580 Grand-av.

ADVERTISING SALESMEN—AGE 28 TO 40, for CLASSIFIED DIRECTORY work. Exceptional leads furnished. Apply CLASSIFIED DIRECTORIES, 77 W. Washington-st., Suite 525.

ARE YOU A SUBDIVISION MAN?

If you are and can close sales and are able to handle men, come in and see MR. COZZI Room 348, 29 S. La Salle-st.

WANTED—MALE HELP.

Salesmen, Solicitors, Etc.

ANY SELLING EXPERIENCE,

No matter in what line, will qualify a number of men for permanent connections in the financial field, selling participations in leading N. Y. Stock Exchange securities on time payments with life insurance protection. Leads furnished. Under our plan salesmen of ability can make $5,000 to $10,000 a year and up.
Apply in person or by letter. Room 1215, 39 South La Salle-st.

AT ONCE.

Three intelligent, neat appearing men who desire a permanent connection with a national organization; must be willing to work 8 hours a day and start at our terms. This means about $40 a week to start. If you mean business, apply Employment Manager, Room 618, 203 N. Wabash-av.

Attention, Salesmen!

Experienced, inexperienced.

Can you sell on easy payments a $50 home article so much wanted that people are writing, phoning and calling every day to see it on display?
Unusual radio program bringing live leads; liberal pay; permanent connection; rapid advancement for men who qualify in successful organization now expanding.
A sound, dignified selling proposition for ambitious, hard workers. This may mean the turning point in your career. Come in and see for yourself. Ask for ABC manager, 2d floor, 228 N. La Salle-st.

ATTENTION, SALESMEN!

Here is a rare opportunity for a few good men to become identified with one of the most successful institutions in the automatic coal burner business. The company has been in business 26 years.
Applicants with successful sales records, between the age of 25 and 45, can, with our training earn from $4,000 up on a commission basis with protected Chicago territory; exp. not necessary; under our successful plans you can earn while you learn.
CALL AT RM. 1001 STRAUS BLDG. ASK FOR MR. TOBEY.

ATTENTION, SALESMEN!

Large young corp. can use capable men; Gentiles; for a special work on road that will earn $100 per week and up; no selling; steady. 14th fl., 173 W. Madison, Chicago.

ATTEN.: CATHOLIC MEN.

Extension Magazine National Catholic monthly has opening for five exper. salesmen; big commission, bonus; steady work. D. P. O'Brien, 360 N. Michigan, 4th flr.

AUTOMOBILE TRUCK SALESMEN.

New Ford set up. Best of facilities and co-operation. Unusual display of all types of bodies and equipment. Want high class, experienced men with favorable record and personality. Biggest money making opportunity in Chicago.
TRUCK & DISPLAY SERVICE CO., 2232 S. Wabash-av.

AUTOMOBILE SALESMEN.

Experienced, can make a high class permanent connection. Can use foreign language men; leads furnished.
APPLY CITRO MOTOR CO., 1014 S. HALSTED.
Plymouth and Chrysler Dealers.

Bohemian or Polish Salesmen

We need several good salesmen for Bohemian or Polish territories, which offers an excellent permanent opportunity for the sale of Chevrolet cars, and if you wish to increase your income greatly see Mr. Powell immediately.

LEWIS AUTO SALES
3400 OGDEN-AV.

COLLECTION SALESMEN — TO SOLICIT claims for collections; commission; $100 weekly; drawing account to right party; local and out of town territory. Mr. Boeing, 2d floor, n. e. corner 63d-st. and Eberhart-av.

COMMERCIAL REFRIGERATION MEN.

Commercial manager, commercial supervisors and commercial salesmen; only experienced men will be accepted; salary or drawing account. Wednesday 3 P. M. sharp. Mr. Wellington, 844 W. 63d-st.

COMMONWEALTH EDISON COMPANY

has openings in appliance salework for reliable, neat appearing young men. Permanent positions. Men selected will be trained. See Mr. Schutze, 9 to 11 a. m. only. Room 1,035, 125 S. Clark-st.

COUNTRY CLUB SALESMEN — GENTILE; golf, lakes, hunting, fishing, winter and summer sports. Room 1102, 37 S. Wabash.

CREW MANAGERS.

Experienced selling to housewives. This work is high above the average. The largest and oldest mail order house of its kind. The sales plan is unique as we show samples from display trucks. Must be single as work keeps you out of town indefinitely. Age 23 to 30; must have clean record and able to furnish surety bond. Salary, expenses and commission. We also need salesmen. Interview to men giving complete experience, age and phone number. Send late photograph if possible. Address T Y 306, Tribune.

DISTRICT MANAGER.

High grade man to organize and develop city territory. 209 W. Jackson-blvd., R. 809.

DRUG SALESMAN—SELLING DRS.; SAL., com.; est. line. E. Fischer, Sherman Hotel.

GENTLEMEN WANTED

By one of the largest, most prosperous and progressive Chevrolet dealers in the city of Chicago. Due to 100% co-operation our salesmen are making money and therefore happy. We need several more producers. Preference in selection will be shown to experienced Chevrolet and Ford salesmen. However, experience not necessary if you are a worker, as we offer a very valuable educational training in automobile salesmanship. Particularly opportune for men of Bohemian or Polish extraction. You will be fortunate to make this connection, as you will be selling the lowest priced 6 cylinder car in the world. See Mr. Powell immediately for an interview.

LEWIS AUTO SALES
3400 OGDEN-AV.

EXPERIENCED SALESMEN

familiar with wholesale and retail meat trade. Address L O 483, Tribune.

INSURANCE MEN.

STERLING 3-PENNY A DAY ACCIDENT AND SICKNESS POLICY is quickest selling insurance policy in U. S. today; $4 collected with application is your commission; we do the rest; liberal renewal commission; leads furnished.
STERLING CASUALTY INSURANCE CO., R. 626, 221 N. LA SALLE-ST.

MAN WITH CAR

TO ASSIST MANAGER—GOOD PAY.
6122 Broadway. 2612 S. Michigan-av.
3255 Ogden-av. 6012 Cottage Grove-av.

MAN—GD. PAYING, STEADY WORK, EXclusive prod. Hundreds of prospects. Write full details. Address L B 599, Tribune.

MEN FAMILIAR WITH NORTH SHORE.

Several men of good appearance and real ability for a sales opportunity of unusual merit; men with insurance, real estate securities or club membership experience preferred; reply in writing, giving record of past 5 years' employment and names of at least 2 references. Address T Y 53, Tribune.

MEN WITH CARS

for interesting rural work; good pay; permanent. Mr. Slack, 1050, 10 So. La Salle.

MEN—2; AMBITIOUS, WILL BE TAUGHT our work; nothing to sell or carry; good for $75 weekly; big money for right men. Call at 2810 Straus Bldg.

MEN—NEAT APPEARING, HSE. TO HSE. exper.; steady work; good pay for willing workers. Apply 9 to 4. 5848 S. Justine-st.

MEN—YOUNG, NEAT APPEARING, WITH house to house selling experience. Leads furnished. 813 W. Lake-st., 2d fl.

MEN—OF GOOD APPEARANCE WITH OR without sales experience for outside work. Good earnings. Rm. 1512, 209 S. State.

OPPORTUNITY.

Welder, expert, with sales experience, in Chicago territory, to take charge of sales of welding wires for leading Chicago iron and steel manufacturer. Address T A 274, Tribune.

PHOTO SALESMEN—MORRISON WORLD famous photographer, est. over 40 yrs., reviving old times in the industry with an offer that is sensational; expd. men can make $10 daily with double comm. guaranteed. See MR. MACK, 64 W. Randolph, Suite 1505.

PHOTO COUPON—NEW STUDIO; SOMEthing new; clever. Room 808, 209 S. State.

PRINTING SALESMAN — EXPERIENCED; west side resident preferred; job work exclusively; state particulars and phone No. Address P J 170, Tribune.

REFRIGERATION MEN.

Domestic manager, domestic supervisors and domestic salesmen; only experienced men will be accepted; salary or drawing account. Wednesday 3 P. M. sharp. Mr. Wellington, 844 W. 63d-st.

SALESMEN—5; 20-35 YRS., $8-12 DAILY; something new; money in your pocket at 4 p. m. Room 1440, 30 W. Washington-st.

SALESMEN—EARN EXTRA MONEY. TAKE orders for stationery and bridge pads. PROCESS CORP., 209 S. STATE, 17TH FLR.

MEN—3; TO LEAVE CITY AT ONCE, WITH traveling magazine crew. New prop., 37 S. Wabash, Rm. 800, Mr. Rohn.

SALESMEN—STEEL FILING EQUIPMENT salesmen, for Chicago. Write stating experience. Address T Y 305, Tribune.

SALESMEN—2, CALLING ON GARAGES, filling stations, to sell new item. Real only. 9-12, Wed. only. 5338 Broadway.

SALESMEN—IF YOU ARE EARNING LESS than $10,000 per year see Harmon National Realty Trust, 207 Marquette Bldg.

COLORED MEN—WELL DRESSED, WITH [illegible] to start today. Apply 10 a. m. [illegible] 3514 S. Mich. Victory 5100.

WANTED—MALE HELP.

Salesmen, Solicitors, Etc.

SALESMEN

seeking to earn big money in a dignified way can make a permanent connection with an old established house.

Experience helpful, but not necessary. We have a training school that fits you in two days. Never before has there been an opportunity to earn money as you learn. Junior salesmen, college men, and those looking for a business with potential possibilities are invited to call for an interview.
The records of achievement among the new salesmen will amaze you.
Room 1086, 208 S. La Salle.
F. A. BREWER & CO.,
Call in Person.

SALESMEN

Experience Not Necessary.

Sell something the people want and will buy. A permanent connection for the right man with a growing organization. Your earnings limited only by your ability and ambition.
ROOM 326. 30 N. LA SALLE-ST.

SALES ENGINEERS.

Six men in Chicago; one in each nearby industrial town; thoroughly acquainted with steam fitting and pipe line construction, to sell a non-competitive product to the various industries; very good side line for men calling on this class of customers; restricted territory and protection on repeat business; call between 9 and 1, or 3 and 5, or write. Room 518, 540 N. Michigan-av.

SALESMAN—FOR OLD ESTABLISHED MILlion dollar company. Earn $4,000-$10,000 a year easy. Sell complete line money back guaranteed paint, varnish, roofing direct to home owners, farmers, business blocks, industrial plants, railroads at 40% saving; on long, easy terms. Experience unnecessary. Permanent position. Protected territory. Big sample case FREE. Adams Paint Co., 1906-W 80th, Dept. R-4 Cleveland, Ohio.

SALESMAN—RELIABLE, ENERGETIC, FOR selling a well known brand of Old Virginia Hams and Bacon in Chicago. State if experienced in selling packing house products. Give references and if own car. Address P. O. Box 76, West End Station, Richmond, Va.

SALESMEN — WE WANT 5 REAL WORKers who can stand prosperity and work; bright future assured with our bonus plan you can make $10 to $50 a day every day; road work; all commissions paid at once; no samples. 208 W. Washington, Rm. 1822.

SALESMEN—EXPERIENCE SELLING CORrespondence courses, advertising, etc., helpful but not essential. Call on retail merchants, city and country; earnings $100 a week and up; references requested. Call Central 6370 for appointment.

SALESMEN—AN ELECTRICAL DISPLAY used by stores, factories and offices on rental basis; new in Chicago; offers men able to close a chance to make better than $50 a week; deposit to cover sample required. Rm. 7, 1344 E. 63d-st.

SALESMEN — FOR HIGH GRADE ELECtrically operated office machine having unusual and exclusive features; price $250; potential market in every office; give full particulars. Our own men know of this ad. Address L F 82, Tribune.

SALESMAN—LIVE SIDE LINE, TO CALL on hat, clothing, dept. stores; 10% comm. to sell hatters' goods; give kind of mdse. you are now selling. Address T A 276, Tribune.

SALESMEN — IT IS OUR SYSTEM THAT sells. See me personally.

NORMAN ALEXANDROFF,
67 W. Monroe-st. 2d Floor.

SALESMAN—TO HANDLE TERRITORY IN South and West suburbs; must have car; furnish references; retail store account, drawing account against commission. Address L O 288, Tribune.

SALESMEN—10 FIRST CLASS PIE SALESmen, for wholesale trade. Must have own car. Call after 9 a. m. Wednesday. Midwest Pie Co., 4704 N. Damen.

SALESMAN—WHO HAS HAD SOME EXPErience in closing big deals. This is a money making proposition and absolutely on the level. Address T H 79, Tribune.

Salesmen to Sell Ford Cars.

Exp. preferred. Attrac. proposition. A. W. Person, Inc., 1430 Roosevelt-rd.

SALESMAN—A1, FULLER BRUSH EXP. pref.; exclusive territory; must have car; sal. and comm. to those who qualify. Jensen & Jensen, 3142 N. Halsted-st.

SALESMEN—6; NEAT, UNDER 35; PLEASant work, calling on homes; alone or with crew. Pay every day, 609 Belden, Apt. 318.

SALESMEN—EVERY TAXPAYER A PROSpect; commission basis; write or call. Rm. 922, 188 W. Randolph-st.

SALESMEN—WE HAVE A 50C ITEM THAT sells on sight to stores and homes; 200% profit; no compet. Rm. 999, 222 W. Adams.

SALESMAN — CAPABLE, SPL. WORK; road; ave. $100 weekly. 222 W. Adams-st., Room 999.

MEN—2; WHO HAVE HAD SOME CLERIcal or retail sales exp. About $125 monthly to start. Mr. Reed, Rm. 716, 36 S. State.

SALESMEN—MARR.; TO FILL VACANCY in big corp. Mr. Creelin, 4514 Broadway.

SCREW HOLDING SCREW DRIVERS—REmove, insert screws from inaccessible places! Factories, garages, electricians, mechanics, auto, radio owners buy on sight! Exclusive territory. Free trial! TOOLCO, 7005 Spring Lane, Boston, Mass.

SECURITIES SALESMEN—TO SELL NORTH American Trust Shares. Wittbold Securities Co., 134 N. La Salle, Rm. 810.

STORAGE WAREHOUSE—SOLICITOR AND ASSISTANT MANAGER. Must have experience in that line of work; state previous work. Salary and commission Address N M 31, Tribune.

YOUNG MAN—FOR WORK WITH CREW. Apply a. m. 149 W. 21st-st.

10 INS. MEN—LIFE AND ACCIDENT. EXP. not nec. 500 E. 63d-st.

Miscellaneous.

MEN—WE WILL TRAIN 3 MORE MEN TO take over established city route; $25 and good bonus, both conditional to start; our men average $8 daily; no experience necessary. CALL AFT. 1 P. M. at 340 S. Cicero. 3454 Southport. 6250 S. Halsted, Rm. 328.

5 NEAT YOUNG MEN.

Permanent salaried positions with national organization. House to house. H. S. educ. 10-12, 330 S. Wells, Rm. 1020.

CAN USE 100 MEN

with cars, to demonstrate auto radio. No cash required. Apply any time daily or Sunday afternoon, 221 La Salle, Suite 507.

SALESMEN—ORGANIZATION HAS OPENings for 3 energetic men. Possible earnings up to $60 weekly. Article consigned. Easy work. Apply Mr. Stowe, Rm. 816, 32 W. Randolph-st.

Unusual Part Time Work

for those employed at present interested in their future. Write briefly. Address L L 224, Tribune.

ORGANIZATION SECRETARIES, UNDER 40, to enroll members in a national group; must have good personality, experience and the proper equipment to make a good appearance. Address S 495, Tribune.

MANAGERS—HOTEL, APT. HOTEL, MANagers exc. prop. for those now employed. Will not interfere with your work. Good earnings. Mr. Bergman, Calumet 5609.

MAN—IN SHIRT DEPT.; EXP. UNNECessary; permanent. Apply to Mr. Underwood today, 9 to 2, Rm. 821, 188 W. Randolph.

COLORED MEN—10.

Salary $16 per week and liberal commission. Apply at once. 5249 Cottage Grove-av.

PERMANENT

good job, good pay for man with car; no selling. 2216 S. Michigan-av. Open eves.

BAKERY DRIVER WITH TRUCK — EXPErienced; wholesale. One with following. Or commission man. Call between 11-2. 4023 W. 26th-st.

MEN—CLEAN CUT, 25-30, CHICAGO'S EXclusive opportunity with a future in an established merchandising organization. 9:30 a. m. or 2 p. m. only, R. 1105, 6 N. Michigan.

MEN—TWO, TO CALL ON ESTABLISHED trade for national organization. Must be neat and have fair education. Apply 1 to 5 and 7 to 9 p. m. R. 507, 1951 Irving Park.

MEN—TO SELL GROC. DIRECT TO THE homes. Free premium to customer. Permanent, good pay; no exp. nec. Apply 8:30-11 a. m. only. 2309 Archer-av., 1st floor.

MEN—FIVE, NEAT APPEARING, STEADY work; fair pay to start; no experience nec. JOHNSON PRODUCTS CO. 336 W. 63d-st., 425 S. Cicero-av., 3303 Lawrence.

MEN—CAN USE 2 WITH CARS; NO SELLing. Can earn good money; steady work. Call 35 E. Wacker-dr., Rm. 648.

MEN—EARNING LESS THAN $40 CAN DO better with the Fuller Brush Co. Apply 2-5, 326 W. Madison-st., Room 806.

MAN — PERMANENT POSITION OPEN Thursday. See our Mr. Bradford, Wednesday from 9 to 1, Rm. 1741, 330 S. Dearborn.

MEN—NEAT APPEARING, HSE. TO HSE. exp.; steady work; good pay for willing workers. Apply 9 to 4. 5848 S. Justine-st.

MAN—YOUNG, EXPERIENCED, FOR PACKing and shipping. Salary $15 per week. Address L O 484, Tribune.

MEN—$140 A MONTH PLUS—To producers. Apply at 7341 Cottage Grove-av., suite 240, 1 to 4 p. m.

SKIP TRACER—INVESTIGATOR, BY COLlection office. Liberal working agreement, whole or part time. Address S 528, Tribune.

BANK GUARD—REPLY STATING AGE, EXperience and salary expected. Address L O 481, Tribune.

MAN—YOUNG, 23 TO 30; NEAT AND INtelligent. See Mr. Broden, Friday morning, bet. 9 and 12. Rm. 201, 230 E. Ohio.

MEN—TWO, NEAT APPEARING; STEADY year round work; unlimited future; about $30 week to start. 1344 E. 63d Room 1.

MEN—6 AT ONCE; STEADY EMPLOYMENT; to work in order taking department; no experience necessary. Rm. 408, 222 N. Wells.

INSURANCE—NO EXP. NEC. FULL OR part time. Wear Bros., 6801 S. Elizabeth.

CAN USE 20 MEN WITH CARS; NO SELLing; good pay. 2244 S. Michigan.

MEN—GOOD PAY; NO SELLING. 2308 W. Madison-st.

[illegible]—THOROUGHLY EXP. Address S 530, Tribune.

WANTED—MALE HELP.

Miscellaneous.

YOUNG MEN.

Somewhere in Chicago are several young men between the ages of 25 and 35 years, well educated and possessing native ability plus a good personality. These men seek opportunity and are willing to work hard for a worth-while future. We seek several such men and can advance them just as fast as their ability and application warrant. The advertiser is a large, nationally-known financial organization, with adequate offices in Chicago, and desires to employ and train several young men at once. Men must be willing to live in another city later on, or travel, as the business necessitates. This is not just a job. We are building man power for key positions, and seek men who desire to grow up in the investment banking business. Reply in detail for interview. Address K T 390, Tribune.

4 MEN,

Aged 25 to 50; 2 with sales experience and 2 without; neat, aggressive; remuneration depends on past experience; write details and give your phone number.
ADDRESS N O 168, TRIBUNE.

NEW COMPANY.

This is not a selling position; man must have car and be able to furnish references; good pay and excellent future. Call for appt. only Calumet 6767.

Investigator, with Auto,

with practical experience in the discovery of assets in the collection of accounts; state age, experience and salary expected. Address S 577, Tribune.

AMBITIOUS MEN

for institution with branches in 125 cities; training and advancement. See Salesmanager, 4234 Lincoln-av., Room 207.

MEN—2 OVER 25, WHO HAVE BEEN LAID off from factory or office jobs; must be honest and neat appearing. Permanent positions to right men. 201 N. Wells, Rm. 1342.

Help Wanted with Investment.

MAN—TO BUY TRUCK WITH 3 YEAR CONtract; old resp. co. 4125 Emerald.

Employment Agencies.

KENNEDY EMPLOYMENT SERVICE—
Hotel clerk, transcript .... $75, r.
Hotel couple, mgr., hskpr. .... $100, r.
Chef, able to bake .... $35 wk., b.
2d cook, colored, 6 days $24
Car washer, white $30
A1 Pontiac mechanic .... 80c hr.
Slide mach. opr. on wire forms, spring mfgrs. .... 85c hr.
750 N. MICHIGAN, cor. Chicago.

O'SHEA SYSTEM—
Personnel Man—Must have sold insurance, age 30-40. Start $150
Radio sales—Leads, etc. ...... Comm. and $20
Steno-Secy., club or assn. exp $35-40
Office equip., sales exper. ...... Comm. and $25
Semi-senior acct. $225 | Junior acct $175
64 E. JACKSON-BLVD. SUITE 505.

GENL. MGR., LEGAL, $25,000; TREAS., $15,000; SALESMEN, printg., $3,600; 2 foodstuffs; $1,800 and com.; time study, woodworking, $225; screw mach. prod., $175; stenos., $150.
BUSINESS MEN'S CLEARING HOUSE. 209 S. STATE-ST. 7TH FLOOR.

NORTH SIDE CONSOLIDATED—
DRAFTSMAN $150
MAN, with car, investigation work, age 30, married $175
ASSISTANT CREDIT MAN $130
SUITE 308. 4750 SHERIDAN-RD.

10 ENGRS., ELEC. PWR. HSE. ... $365 MO.
FOREMAN LINEMAN, TEL. TEL. .. $270 M.
BAKERS ..... $22-45 | BUTCHER APP. .. $15
HOT'L CLKS. $75-100 | HOUSEMAN ..... TOP
ALL TRADES. 309 S. LA SALLE, R. 101.

BROWN EMPLOYMENT—
HOTEL CLERK .... $75 AND ROOM
Yg. Lad, Dex. Folder work, age 17-18, gd.
BOYS—GEN. FACTORY .... $15-$18
443 S. DEARBORN. SUITE 810.

3 Hotel Clerks, Nite ..... $75, R.
Pastry Cook [Swedish] $30
Light col. couple .... $100, R. B.
INTEL. BUREAU, 190 N. State, Rm. 816.

PUBLIC ACCOUNTANT.

Building and loan exp. .... $200 and up
Many other openings.
CO-OPERATIVE 201 N. Wells, Rm. 1002.

THE BAYNE AGENCY.

BKPR.-CLK.—21-25, FINE OPPTY. ... $100
SUITE 941. ONE LA SALLE BUILDING.

TRIANGLE AGENCY.

COOK, COLORED, frat. hse. .... $80, r. b.
20 EAST JACKSON-BLVD., SUITE 904.

FORD SERVICE MAN.
Marr. cple., manage hotel, local experience.
Collectors, insurance, S. S. and N. W.
BELL EMPLOYMENT, 10 N. CLARK. 1004.

MANAGER—VENEER DOORS, MFG. .. $6,000
Foreman, glass blower; hotel houseman.
HARRISON AGENCY, 20 W. Jackson, 4th fl.

DESIGNER— OIL REF. STILLS $275
Grad. Chem. Engr., some exp $125
AM. ASSN. OF ENGINEERS. 8 S. MICH.

REG. PHARMACIST $35-40
Lic. engr., S.S. $35 | Radio serv $35
S-H-A-Y, 14 W. WASHINGTON.

SALESMEN—EXPERIENCED. CALL BEFORE 1. SALESMEN SERVICE ASSOCIATION, ROOM 208, 309 S. LA SALLE-ST.

"THE OCCUPATIONAL"—
STENOGRAPHER LOOP, SMALL OFC. $90
20 W. JACKSON-BLVD. ROOM 1410.

CELESTER M. HORTON—
COPY WRITER, ADV. AGCY. EXP.
53 W. JACKSON, R. 506. HARR. 2158.

JACKSON AGENCY—
Cabinet maker and upholsterer $40
Radio lab test. .. $40 | Ford mechanic .. $30
64 E. Jackson-blvd. Room 510.

MEN-WOMEN—POSIT'NS OPENING EVERY day. Register now, fee $2. Lowest rates. Monett Agency, 3802 W. North-av.

ELEVATOR BOY—BLONDE HOTEL $70
JENSEN'S EMPLOYMENT, 192 N. STATE.

TRADE SCHOOLS.

WANTED—100 MEN

to learn Barbering
IN OUR NEW LOOP BRANCH NOW BEING ESTABLISHED AT WABASH-AV. AT MONROE-ST.
to meet the demand for Moler Graduates. Enroll now, learn with the oldest and largest organization of its kind. Positions waiting for Moler graduates. Soon visitors will be coming to Chicago for the Century of Progress movement, it means a bigger demand than ever.
Day or evening classes.
Call, mail the coupon, or phone.

MOLER SYSTEM

59 E. Monroe-st. at Wabash.
Central 6393. Chicago, Ill.
Chicago, Ill.
Mr. Moler:
Please tell me how the Century of Progress will affect Barbering and how I can qualify for a position.
Name ....
Address ....
City .... State ....

AUTO MECHANICS

Learn by actual experience on all makes of cars in huge repair shop and take advantage of special free electrical and aviation courses. Day and evening classes. Call, write or phone for full details.
GREER COLLEGE,
2020 S. Wabash-av. Calumet 4600.

MEN! LEARN WELDING,

Look! Open your eyes! The only trade that is demanding men in these hard times. Electric and gas welders. Come here at once. We will teach you this wonderful trade. We are the largest and best in the country. Come and be ready for big pay days.
ILLINOIS WELDING WORKS,
514 N. LA SALLE-ST., CHICAGO.

LEARN IN A FEW MONTHS

to make crowns, plates and bridges for dentists. Day or night. Clean, highly paid work. Prepare in a few months for big future. Call or write for free Book 52.
McCARRIES SCHOOL OF MECHANICAL DENTISTRY,
1338 S. Michigan-av. Calumet 3422.

RADIO TRAINING.

R. C. A. Institutes Inc., offers complete practical and thorough radio training. Day and evening classes, or you may study in your own home by home laboratory method. For full details write or call R. C. A. Institutes Inc., Merchandise Mart, Chicago.

OPPORTUNITIES IN RADIO

Steady work, good pay. Listen to KYW Sundays, 8:15; WENR, Mondays, 8:30; WBBM, Wednesday, 9 p. m., or get facts from Radio and Television Institute, Loop Office, 1019 Engineering Bldg., 205 W. Wacker-dr. Open evenings until 9 o'clock.

LEARN AUTO TRADE

by actual shop work, all cars. No books. Special plan for those not working. NOW Federal Auto School, 2040 Washington-blvd.

WANT BIGGER PAY AND AN EASIER job? For $15 we train you as a professional licensed chauffeur, then place you in a good position. Chauffeurs' Inst. Service, 5345 Cottage Grove-av. Open days, eve., Sun.

MEN WANTED

to learn auto mech., body, fender, welding in our shop. Day or eve. Free empl. service after graduation. Apply or write 1536 E. 75th-st.

LEARN TOOL AND DIE MAKING—AUTOmatic screw mach., machinist trade—If short of money our new plan will help you. FREE CATALOG. Allied Screw Mach. Co., 524 W. Monroe, Dept. "A." Ph. Sta. 1468.

TOOL AND DIE MAKING—DESIGNING—UNITED SCHOOLS OF MECH. TRADES, 168 N. Clinton-st. Days or Eves.

LEARN WATCHMAKING—DAY OR NIGHT. Catalogue free. CHICAGO SCHOOL OF WATCHMAKING, 549 W. Randolph-st.

LEARN SCIENTIFIC SWEDISH MASSAGE—6 weeks' course. Day or eve. classes. National Col. 20 N. Ashland-bl. Seeley 6940.

WANTED—YOUNG MAN TO QUALIFY FOR bookkeeping opportunity. Write for interview. C. H. ROSE, 1210 Pure Oil Bldg.

AUTO TRADE, IGNITION, MECHANICAL battery. Practical work. No exp. necessary. SIMPLEX AUTO SCHOOL, 2024 Van Buren.

LEARN PRINT'G TRADE—BIG PAY, EASY work; expert teachers. Van Dyke Printing Co., 35 E. Wacker-dr., Room 588.

HOTELS NEED TRAINED MEN. BIG PAY. Learn at home. Write Lewis Hotel Training School, Desk 749, Washington, D. C.

LEARN HOTEL BUSINESS IN 150 ROOM hotel in actual operation. Chicago Hotel School of Instruc., 831 Wilson-av. Longb. 4020.

LEARN SHOE REBUILDING, HAT CLEANing, clothes press. C. Gustas, 7 W. Division.

TRADE SCHOOLS.

LEARN ELECTRICITY RADIO-TELEVISION

Visit the Coyne Shops and see how easily you can prepare for a Big Job in Electricity, Radio, or Television. See our great Motors, Power Plants, and Switchboards. Our Television Transmitting and Receiving equipment, Broadcasting Studio and Talking Picture equipment. Both day and evening classes. Easy terms. Call any day or any Monday, Wednesday, or Friday evenings. Or phone or write for Free Electrical or Radio Book.
Coyne Electrical School,
512 S. Paulina-st. West 3121.

LOST AND FOUND.

BAG—LOST—BLACK LEATHER, CONTAINing woman's apparel, 9th and Michigan, Mon. 5:15 p. m. Reward. Harrison 6052.

BEAUTY PARLOR EQUIPMENT—LOST—Liberal reward; no questions asked. Address T H 75, Tribune.

BILLFOLD—LOST—JAN. 14, S. OF 63D; currency and checks; rew. Vinc. 6451.

BRACELET—LOST—FLEXIBLE, DIAMOND and emerald, with 1 pearl, Jan. 18, vic. Chicago theater; $150 reward. Wabash 1941.

DOG—LOST—POLICE, VICINITY OF GARfield-blvd. and Prairie-av., early Sunday afternoon; finder communicate with A. Pompian, 5617 S. Michigan. Phone Normal 9324. Reward.

DOG—LOST—WIRE HAIRED TERRIER; male; white with black spot on back; brown ears; last seen vic. 41st-Cottage Grove. Very liberal rew. Ken. 1363. Meyer.

DOG—LOST—SABLE AND WHITE COLLIE, in Beverly Hills; reward. Beverly 9801.

EYE-GLASSES — LOST—IN RAVENSWOOD dist., Mon. afternoon; optom. name, Dr. Feinstein, on case; reward. Ravens. 2507.

EAR RING—LOST—ANTIQUE CAMEO ON N. State or Rush. Reward. Whiteh. 5421.

HANDBAG—LOST—LADY'S, BLACK SEAL, between Parkway Hotel and Henrotin Hospital; contents tooled cigaret case, 2 pairs eyeglasses, check for $25, keys, about $9 in currency. Please return bag and contents, keep money. No questions asked. For information call Parkway hotel. Ask for George C. Speir, Room 812.

JEWELRY—LOST—3½ CARAT DIAMOND solitaire, and diamond sapphire watch pendant, from Rm. 504, 309 W. Jackson; no questions; $200 reward. Wabash 0600.

POLICE DOG—LOST—BLACK AND TAN; Queen; no collar. Rew. Butterfield 0433.

POLICE PUP — LOST — FRID., MAYPOLE-Crawford, 207½ N. Crawford. Rew. Sac. 0641.

PURSE — LOST — BROWN LEATHER, betw. La Salle-st. sta. and Clark. Monday, cont. money, railroad tickets with owner's name and other things with sentimental value to owner. Whitehall 7373. Lib. rew.

PURSE—LOST—BLACK, CONTAINING $63 in bills, $60 in checks, keys; $30 rew. State 5537.

PURSE—LOST—ANTELOPE, STATE-CLARK car. Tues. Keys, glass. Huse. Harr. 8342.

WATCH — LOST — LADY'S ELGIN WRIST; vic. Clark-Van Buren, Sun. P. M. Div. 8181.

WRISTWATCH — LOST — LADY'S WHITE gold nr. north side, loop, or str. car. Reward. Miss Horn, 26 E. Huron. Sup. 5300.

WRIST WATCH—LOST—GENT'S; KEEPsake. Rew. Room 2248, 221 N. La Salle.

PERSONAL.

I SHALL NOT BE RESPONSIBLE FOR debts contracted by any one but myself from this date. JOHN BROZ.

WILL NOT BE RESPONSIBLE FOR DEBTS contracted by any one but myself. H. W. Green, 215 South-blvd., Oak Park.

TO FLA., $20; CALIF., $25; N. Y., $13. Is full share of transp. Priv. cars. Refs. Auto Trav. Serv., 203 N. Wabash. Dea. 2850.

I WILL NOT BE RESPONSIBLE FOR ANY debts contracted for by any one but myself. ROSE M. LEWANDOWSKI.

I WILL NOT BE RESPONSIBLE FOR DEBTS contracted by any one but myself after this date. MRS. MAE SHEPARD.

I WILL NOT BE RESPONSIBLE FOR DEBTS contracted by any one but myself after this datae. MRS. MAE SHEPARD.

I HAVE PUR. DEL. BUS. AT 1737 W. 63D-st. from M. Cohen. Creditors present bills within 10 days. M. FASHINGBAUER.

WE ARRANGE TRIPS TO FLA., CAL., SHR. car, exp.; refs. Mich. 2600, 3254 Mich.

JOHN—COME QUICKLY. BABY CRITICALly ill at uncle's. SQUIZZLE.

BUSINESS PERSONALS.

HAIR TINTING AND BLEACHING DONE free. Charge only for shampooing. Phone for day or evening appointment. MARINELLO, SUPERIOR 3741.

PERSONAL—FREE MARCEL MON., TUES., Wed. Shampoo, manicure, $25; facial, 50c; perm. wave, $2.50. Chicago Academy of Beauty Culture, Inc., 37 S. Wabash, Suite 707.

CASH FOR OLD GOLD, SILV., PLATINUM, jewelry, dental crowns. U. S. Smelting Works, 39 S. State-st., 4th floor, cor. Monroe.

LEGAL NOTICES.

IN THE MATTER OF RODGERS-MEYERS FURNITURE COMPANY, Bankrupt, notice is hereby given that the proper officer of this court will on the 3rd day of February, A. D. 1931, at 2:00 o'clock P. M., offer for sale to the highest and best bidder for cash all the assets of the above bankrupt, consisting of a Stock of Furniture, Notes and Accounts Receivable, Delivery Equipment, and Furniture and Fixtures inventoried as follows:

Living room and sun room furniture, lamps and occas. pieces	*$39,250.00
Bedroom furniture, springs, mattresses, etc.	* 13,250.00
Dining and breakfast room furniture	* 19,000.00
Rugs, carpets, floor coverings and drapery materials	* 60,750.00
Stoves, refrigerators and kitchen furniture	* 5,000.00
Other merchandise [from different dept.]	1,041.76
Used furniture	880.00
Total merchandise	$139,171.76
Furniture and fixtures and delivery equipment [in use]	7,673.94
Notes and accounts receivable	96,049.26
Total assets	$242,894.96

*Approximately.
Sale to be held at 1917 Elm-st., Dallas, Tex., on sealed bids.
Certified check for TEN THOUSAND and no hundreds [$10,000.00] DOLLARS will be required of each bidder, and sale to be confirmed by the court.
This is a high grade stock of merchandise. The business has been in operation for the past fifteen years at the present location and enjoys the patronage of many customers in Dallas and other parts of the state.
The location is first class and the building well equipped for this character of business.
A lease can be obtained on the building at a reasonable rental.
The business has never been closed and is now being operated by the Receiver.
Inventory and Merchandise can be inspected any day at the above location.
Notice is hereby given that there will be some small changes in the inventory due to sales and collections which will be accounted for prior to date of sale.
Signed,
FELIX D. ROBERTSON, Receiver.
1125 Kirby Bldg., or 1917 Elm-st., Dallas, Tex.

NEW ORLEANS, DECEMBER 5TH, 1930. Separate sealed proposals will be received by the Sewerage and Water Board of New Orleans at the office of the Secretary, Room 401, No. 526 Carondelet-street, New Orleans, up to twelve o'clock noon [Central Standard Time] of Wednesday, February 4th, 1931, for the following:—Cont. 119-D Motors and Accessories for Vertical Trash Pump, Drainage Stns. Nos. 6 and 7; Cont. 208-S Vertical Trash Pumps and Cast Iron Pipe and Fittings for Drainage Stns. Nos. 2, 6 and 7; Cont. 209-S Valves for Vertical Trash Pumps, Drainage Stns. Nos. 2, 6 and 7; Cont. 210-S Alterations to drainage Stns. Nos. 2 and 6. Plans and Specifications may be obtained at the office of the Board. A deposit of $50.00 will be required for each set of Plans issued on Contracts 208-S, 119-D, 210-S. No deposit for plans will be required on 209-S. The right is reserved to reject any or all bids. A. G. MOFFAT, Secretary; GEO. G. EARL, Genl. Supt.

DRESSMAKING—MILLINERY SCHOOLS.

DRESS-MILLINERS DESIGNERS EARN BIG salaries; fascinating wrk.; big demand; free bklet. MASTER COLLEGE, 190 N. State.

DRESS DESIGNING, DRESSMAKING, MILlinery. Forest Academy, 159 N. State-st.

BARTER AND EXCHANGE.

AUTO WANTED—
Light 6 Sedan or Coupe. Must be in A-1 condition. Will give in exchange full size apt. site in thriving I. C. community. Address H N 534, Tribune.

MUST LEAVE CITY AT ONCE; WILL trade restaurant for auto. Doing nice business; wonderful opportunity. Phone Midway 0173.

WILL TRADE VICTOR RADIO COMBINAtion, latest 1931 design, new, with tubes, for a used grand piano in good condition. Phone Sheldrake 1404 evenings.

WHAT HAVE YOU IN TRADE FOR MY valuable Halsted-st. business lot? Address L N 337, Tribune.

EXCH. OR SELL MY 20 ACRE HUNTING-fishing site in Chippewa County, Mich.; accept late car. Address S 575, Tribune.

WANTED—BUSINESS AND CASH IN EXCH. for 13 rm. house. Lincoln 3151.

TYPEWRITERS AND SUPPLIES.

CORONA SPEC., $39.50 BARG. FIXED UP Smiths Coronas. L. C. Smith Corona Typewriter, Inc., 68 E. Washington. Rand. 0852.

TYPEWRITER, $15; ADDRESSOGRAPH, $35; check writer, $5. 190 N. La Salle.

MUSICAL AND DRAMATIC.

MASTER OF CEREMONIES—VERSATILE, for entertainment and club work. Send photo, give experience, and recommendations in detail. Standard Amusement, 734 E. Lake-st., Minneapolis, Minn.

COLLECTIONS.

COLLECTIONS EVERYWHERE—
No collection no charges. Cash for notes, mtgs. and accounts. United Mercantile Svc. of America, 140 N. Dearborn. Central 8466.

PATENTS—PATENT ATTORNEYS.

PATENTS, TRADEMARKS, COPYRIGHTS—MILO B. STEVENS & CO., 53 W. Jackson-blvd. Estab. 1864. Main office, Washington.

WANTED—FEMALE HELP.

Stores and Offices.

Comptometer Operator.

Experienced. Must live in vicinity of 63d-st. and Cicero-av. Write fully; also state salary received and salary desired. Address L F 509, Tribune.

GIRL—YOUNG, FOR BILLING AND OFfice work. Lasham Cartage Co., 313 S. Market.

SECRETARY.

Young lady, capable to assist general manager, sales organization, 25-30; expd.; now employed, but desirous of making change; salary to start, $150 per month; furnish refs. and state present employment; all information confidential. Address T G 511, Tribune.

Executives and Managers.

MANAGER—INTELL., NEAT APPEARING, capable of taking charge of store. Must have experience in ladies' ready to wear for our W. Madison-st. shop. Apply 9 to 11 a. m. Billy Stone Shops, 3137 Logan-blvd.

A CATHOLIC R. E. WOMAN

to take charge of a subdivision in Mundelein. Mr. Manus, Rm. 806, 310 S. Mich.

Factory and Trades.

BEAUTY OPERATORS

Can use several experts with right background; must be steady and willing. Swain's Beauty Shops, 5935 W. Chicago-av.

BEAUTY OPERATOR—ALL AROUND EXP. in P. W.; steady. Address S 458, Tribune.

COAT MODEL—EXP., SIZE 16. MUST HAVE knowledge of stenography. Apply Arbetman Bros. & Blair, 237 S. Market-st.

EXAMINER—EXP. ON LADIES' APRONS. L. Broyde, 1466 W. Madison-st.

GIRL—WHITE, FOR SHIRT IRONER; EXperienced. 1907 Burling-st.

GIRL—EXPERIENCED, FOR CURTAIN dryer. Phone Sheldrake 3472.

HOMEWORKERS—EXPERIENCED IN OIL painting on silk; bring samples. H. Makon, 4753 Ravenswood-av.

INTERIOR DECORATORS—WITH KNOWLedge of interiors, period furniture, objects of art; only those who have had at least 5 years' experience catering to a high class clientele need apply. Address O C 115, Tribune.

MARCELLER—FINGER WAVER, EXPERIenced all around. 835 Webster-av.

MILLINERS—EXPERIEN'D WOMEN ONLY, who can qualify for managers positions. Apply before 12 o'clock, 325 W. Adams, 1st floor. BARNETTS MILLINERY INC.

OPERATORS EXPD. ON POWER MAchines; to do ruffling and scalloping on bed spreads and pillows; single needle operators. Acme Industries, 2911 S. La Salle-st.

OPERATORS.

Experienced on plain sewing machines on women's underwear. 4238 Lincoln-av., 2d fl.

SHIRT IRONER AND FOLDER—WHITE OR colored; experienced in hand laundry only. Steady and good pay. 105 S. Cicero-av.

100 COLORED

experienced silk lamp shade makers. Alexian Lamp Shade Corp., 1120 W. 35th-st.

50 COLORED WOMEN.

Pecan sheller, experienced preferred. Come ready for work. 215 W. Ontario-st.

Household Help.

GIRL—WHITE, GENERAL HSWORK; FOND of children and able to cook. Apply Mrs. Derum, 801 Central-av., Wilmette.

GIRL—WHITE, FOR GENERAL HOUSEWK. No washing. Briargate 6977.

GIRL—YOUNG OR MIDDLE AGED WOMAN to help mother. Van Buren 0387.

GIRL—YOUNG, WHITE; LIGHT HSWK.; $6 to start; room and bd. Nevada 0470.

HOUSEKEEPER—ABOUT 50 YRS., FOR adults; Swedish or Germ. pref.; gd. home; own. rm., $7 wk. Address T Y 303, Tribune.

HSKPR.—NOT OVER 30, NO OBJECT. TO child; bach. home. 3028 W. 5th-av., 1st.

MAID—WHITE, GEN. HSWK. WINN. GD. cook. $15 wk. Ref. Address S 73, Tribune.

MOTHER'S HELPER — WHITE, MIDDLE aged, light housework, mornings. Apt. 430, 5200 Sheridan-rd.

NURSE—PRACT., EXP.; CHILDREN, ASSIST housework; ref. Address T A 277, Tribune.

NURSE GIRL—WH., YNG.; REFS. GIBBS, 6827 Cregier, 4 blk. E. Stony Island.

MOTHER'S HELPER—SML. APT.; 1 CHILD; stay nights; $3 wk. Hollyct. 0067.

Clubs, Hotels, and Restaurants.

COMBINATION SODA FOUNT.-LUNCHEONette girl—Exp.; city ref. 4501 Cott. Grove.

SHORT ORDER COOK—APPLY 2 TO 4 p. m. only. Rm. 402, 120 S. Clark-st.

Saleswomen.

A BIG NEW YEAR OPPORTUNITY

for 10 new women with old est. firm; must be over 25, ambitious and have good ref.; sales exper. will help you, but not nec., as we show you how to sell our way and make good money; draw. acct. after 1 week training to those who stick. Apply in person at INFORMATION DESK, 6th floor, 69 W. Washington-st.

CANVASSERS—TO THOSE WHO SERVE A discrim clientele. Chicago's leading furrier, offers an oppor. to earn addit. inc., comm. basis. Address L F 510, Tribune.

IMMEDIATE INCOME.

5 women; pleasant work; earning over $50; full or part time. R. 718, 130 N. Wells.

LADIES — YOUNG, SELL HOSIERY, SILK underwear to friends, fellow employees; exc. comm.; full, spare time. Call, write. ROYAL CROWN MILLS, 229 W. Washington.

LADIES WANTED—
3 small sales daily pays $30 weekly. Apply Real Silk Hosiery Mills, 36 S. State-st.

LADIES—OVER 30; LARGE CORSET COMpany; good income; free training if inexperienced; call 9-12. Rm. 916, 17 N. State.

SALESLADY.

Sell dresses. Wonderful opportun. to earn real money. R. 600, 323 W. Jackson-blvd.

SALESLADIES—TO INTRODUCE NEW LINE of sportswear, designed exclusively for each individual. Free training. Large earnings. Address S 172, Tribune.

SALESLADIES—OVER 36; EXP. NOT NECessary; $4 a day while learning. MR. LOGAN, 17 W. Quincy-st., 7th floor.

SALESLADIES—WITH PERSONALITY, FOR special work in sales dept.; exp. unnecessary. Room 610, 58 E. Washington-st.

WOMEN SOLICITORS — GENEROUS COMpensation. Nevada 1035.

YOUNG LADIES—2, FOR OUTSIDE SALES work. Salary and commission. Straus & Schram, 834 W. 63d-st.

Miscellaneous.

POSITION OPEN JAN. 22.

One of Chicago's leading Corporations operating branch offices throughout the United States and Europe has a good salaried position open for a competent woman of tact, education and dependability, to become permanently established in Chicago. Age 25-45. Position is permanent and offers wonderful opportunity in our 1931 expansion program. Company strongly backed by National Advertising. We also have a traveling position open. Salary, expenses, all details given in personal interview. Apply between 9 and 12, 1000 N. Dearborn-st. Ask for general organizer.

WOMAN—AN ORGANIZATION NATIONALly known, requires the services of a woman of education and culture. Excellent opportunity. Age 28-45. Work supported by national radio advertising. Apply 10th floor, London Guarantee Building.

ATTRACTIVE POSITION.

Permanent position for woman of refinement, which will pay attractive income, if ambitious to earn independent income and can meet people pleasantly; big opportunity. Address O H 528, Tribune.

Wonderful Southern Trip

can be earned as a bonus by a clever woman who wants to use only her spare time. Excellent remuneration. Address L K 556, Tribune.

A WOMAN.

Live wire, to make contacts on entirely new proposition; absolutely secured; excellent future. Address L F 363, Tribune.

LADY—ACTIVE, AMBITIOUS, INTERESTED in church and Sunday school work, wanted at once in Bible dept. of old est. Christian firm. Exp. unnecessary, but references required. Address L G 266, Tribune.

WOMAN — OVER 30 WHO DESIRES change of work will be given opportunity to make good income with established national concern; permanent. Phone Superior 8261 for appointment.

LADY ASSISTANT BETWEEN 28 AND 40 yrs.; pleasing personality; capable of meeting public; good pay. See Mrs. C. E. Ellison, 10 to 2, 5th floor, 75 E. Wacker-dr.

WOMEN — TO SELL JELLY DIRECT TO the homes; good pay; permanent. Apply 2309 Archer-av., 1st Floor, 8:30 to 11 a. m.

WOMAN—CHRISTIAN [PROT.] TEACHER or college graduate, 25-40. Write fully; give phone. Address O O 128, Tribune.

LADY NOW EMP. TO ACT AS NIGHT clerk several hours nightly; exch. for rm. Address T G 510, Tribune.

LADIES—4; LIVING WEST OF WESTERN betw. Howard and Devon, interested making money spare time. Call Green. 5335.

WOMEN—ABOVE AVER. EDUC., OVER 30; perm. income; local or go South. See or write Mr. Walgren, 180 N. Mich., R. 1100.

GIRLS—AT ONCE—EARN $30 PER WK. Youngberg Studio, 23 E. Jackson.

DEMONSTRATOR—FOR NEW FURNITURE polish; $20 wk., afternoons. 1604 Morse.

LADIES—3, WHO HAVE HAD EXP. IN selling. Shaughnessy Co., 201 N. Wells.

Employment Agencies.

C-R-A-I-G A-G-E-N-C-Y.
ACCT.-PAY.-BKPR., voucher system .. $110
SWBD.-TYPIST, West Side $85
209 S. STATE-ST. 7TH FLOOR.

MAIDS—HOTEL, $40 R. B.; GEN. HSWK., 15 r. b.; book bindery, $15; lady press op., $18. LA SALLE AGENCY, 406 S. Dearborn.

REDFIELD PERSONNEL SERVICE—TYPIST, SOME COLL., LOOP, $85.
SUITE 1808. 5 S. WABASH-AV.

ZINSER PERSONNEL SERVICE—COMMERCIAL AND MEDICAL DEPTS., 140 S. DEARBORN-ST.

MOTHERS' HELPERS, $10-$18, R. B. WAITRESSES AND FOUNT. GIRLS, $18. S-H-A-Y, 14 W. WASHINGTON.

NOLAN'S EMPLOYMENT SERVICE—All kinds of hotel, restaurant, club and domestic positions. 4619 Broadway.

HSWK., PRI. $45 R. B. | WAITRESS $14
Ldy. mangle ... $12 | Maid, pri. .... $10, r. b.
BUSCH AGENCY, 184 WASHINGTON-ST.

STENOG.—AGE 21-23, INVESTMENT HSE. exp., Prot., $25. AMERICAN RAILWAY BUR., 11 S. La Salle-st. Rm. 1105.

MODEL, SIZE 16, ATTRACTIVE. Waitress, $15; Maid, $12 to $14. BELL EMPLOYMENT, 10 N. Clark. 1004.

BROWN EMPLOYMENT—SALES, BAKERY CLERK, $18. 443 S. DEARBORN.

WANTED—FEMALE HELP.

Employment Agencies.

ELLIOTT-WINN

Ell.-F. Biller, nr. N. $100
STENO.-SECY., South Side $120
STENO., hospital .... $90 and meals
STENO., GEN. OFFICE, insurance exp. $85
TYPIST, policy writer, insurance $80
TYPIST, fire insurance .... $75-$80
4 GIRL OFFICE FILE CLERKS, Loop .. $60
1235 BANKERS' BLDG., 105 W. ADAMS.

STENO.—ATTR., LA SALLE-ST. $25
JR. STENO.-BKPR., nice off $18
FILE CLERK, exp., H. S. $60
GIRL, exp. cushion upholstering $20
BEAUTY OPRS., at all times $15-30
WAITRESS [loop], S. S. ...... $12-$15 tips
10 WAITRESSES TO LEARN $12
Gen. Hswk. ...... $12 | SODA girls ...... $15 m.
INTEL. BUREAU, 190 N. STATE, RM. 816.

CERTIFIED.

BKKPR.-STENO., near north $25
STENO., good at figures $25
STENO., asst. bkkpr., loop $20
STENO., loop; attractive $18
STENO., some experience $1
427 Diversey-pkwy. [2800 North]. Div. 5840.

CORBOY SERVICE—
ACCT.—INTER-COMPANY EXP. ...... OPEN
LAW STENOGS., 2, YOUNG $35
LAW STENO., 4:30-10 P. M. .... OPEN
STENO.-COMPTOM. OPER., YOUNG $30
SUPT. GIRLS' CAMP; EXP. NEC. ..... OPEN
20 W. Jackson-blvd. Rm. 1508. Wab. 9284.

KENNEDY EMPLOYMENT SERVICE—
Hotel couple, mgr.-hskpr. ...... $100 and R.
2 maids, white $55
Stm. tbl. girl, able to carve, 6 da. $16-$18
Genl. Houseworkers. $15-$25
750 N. MICHIGAN, COR. Chicago-av.

JACKSON AGENCY—
Housekeeper, 35-40 years old; lovely home; four children .... Salary open
Sandwich girl, young and experienced .. $14, m.
Waitresses, young and attractive .... $12, m. t.
Salad girl ...... $16, m. | Soda girl ...... $15, m.
64 EAST JACKSON-BLVD. ROOM 508.

THE BAYNE AGENCY.

STENO.-SWITCHBD.- RECPT., 24-27 .... $125
STENO., BOND CAGE EXP., 9-5 ...... $110
SUITE 941. ONE LA SALLE BUILDING.

2 FOOD CHECKERS-CASH .... $15-$20
2 SODA FOUNT. GIRLS .... $15-$20
CASHIER, htl., coff. shop [25 to 30] .. $100
ELITE EMPLOYMENT AGENCY, 821 RUSH-ST.

WAITRESSES, $8-$16.

SANDWICH and SALAD GIRLS ...... $16-$18
SODA FNT. and LUNCHEONETTE .. $16-$18
CO-OPERATIVE, 201 N. Wells, Rm. 1002.

Lingerie Saleslady ..... $30-$35

NORTH SIDE CONSOLIDATED, SUITE 308, 4750 SHERIDAN-RD.

TRIANGLE AGENCY.

BURR. BKPR., MFG., SO. S. $30
20 EAST JACKSON-BLVD., SUITE 902.

SALAD GIRL, $20; COOK, $25; COOK, priv., $18. Jensen's, 192 N. State.

TRADE SCHOOLS.

BURNHAM

BEAUTY CULTURE TRAINING

assures you a HIGHER SALARY or a shop of your own. Burnham is the oldest and largest beauty school in the world. Compare it with any school. Call and see FREE DEMONSTRATION. See for yourself the superiority of modern Burnham methods. Free Employment Service. BURNHAM PRESTIGE means financial independence for YOU. Sure success awaits Burnham trained operators NOW.
DAY AND EVENING CLASSES.
ALL TOOLS FREE
WITH COMPLETE COURSE.
—Mail This Coupon Today—
E. Burnham (Desk 30):
138 N. State-st., Chicago.
Please send me without obligation your free Beauty Culture Book and complete school information.
NAME ....
ADDRESS ....
Phone Randolph 3355.
138 N. State-st. Chicago.

WANTED—100 WOMEN

TO LEARN
Beauty Culture
IN OUR NEW LOOP BRANCH LOCATED AT
Wabash-av. and Monroe-st.
The largest and finest school of its kind in the world, established in order to meet the demand for Moler Beauty Specialists. Enroll now—be ready for this summer's rush. Thousands of visitors will be coming to Chicago for the Century of Progress movement, it means a bigger demand than ever!
Day or evening classes.
Call, mail the coupon or phone.
MOLER SYSTEM,
59 E. Monroe-st. At Wabash.
Central 6393. Chicago, Ill.
Mr. Moler—
Please tell me how I can be ready by this summer for A Century of Progress position in Beauty Culture.
Name ....
Address ....
City .... State ....

LET MARINELLO

help you gain your financial independence—by the finest course in beauty culture today.
Each year Marinello has added to its retinue of Beauty Secrets which greatly assist the operator in gaining wide recognition and added clientele.
Write at once—mail the following coupon for full particulars or phone Superior 3741.
NAME ....
ADDRESS ....
National School of Cosmeticians.
MARINELLO
SYSTEM OF BEAUTY CULTURE.
808 Tower-ct. Superior 3741.
At n. w. corner Chicago and Michigan-avs.

THE FAMOUS RUTH D. MAURER

SYSTEMS OF BEAUTY CULTURE now being taught under the sole supervision of Bertha F. McClain. There are special features and opportunities available to those who join the January classes. Come in, let Mrs. McClain show you the value of becoming a RUDEMAR BEAUTY OPERATOR.
CHICAGO'S ONLY SCHOOL using RUDEMAR preparations and teaching the RUTH D. MAURER System.

MIDWEST

Beauty College, Ltd.
5 N. Wabash-av., Suite 707-10. Rand. 9221.

GIRLS! YOUR CHANCE

Learn Stenography, Typing, Filing or other bus. subjects. Day or Eve. Positions furnished graduates. Over 600 students placed last year. If willing to take care of small apt. while training will supply part time pos. with room, board and good wages. See Mrs. King, Vocational Director.

LEARN SWITCHBOARD

in 5 to 10 days by actual work on real office, hotel and dial boards. Day or Eve. Earn $20-$25 wk. to start. Employment service for all. NATIONAL BUSINESS INST., 427 Diversey-pkwy. Diversey 5840.

STENOGRAPHY.

EARN FROM $5-$10 A WEEK AND ROOM AND BOARD WHILE LEARNING.

SWITCHBOARD

COMBINED WITH RECEPTIONIST. Typing and Social Hostess Courses.

Comptometry 15-40 Days.

Also teach Bkkpg., Typing, and Filing. Learn quickly, earn quickly from $5-$8 a day. We furnish PART TIME POSITIONS that help pay your tuition and expenses. Chi. Bus. Col., 190 N. State. Frank. 4122.

SPEEDWRITING

THE EASY A B C SHORTHAND
In 6 weeks write 80-100 words a minute. FREE Demonstration Thursday, 7 P. M. Day and night classes. Also SPEEDTYPING. NEWMAN SPEEDWRITING INSTITUTE, 30 N. Dearborn-st. Franklin 2435.

FOR ALL INFORMATION, FREE LESSONS AND CATALOG ON

SPEEDWRITING

Free demonstration Tuesdays and Thursdays, 5:30 and 7:30 p. m. SPEEDWRITING SCHOOL OF CHICAGO, 155 N. Clark-st., Room 1002. Fra. 1650.

Operators in Big Demand.

Earn $25-$35 a week as sewing machine operator. Pleasant work. Easily learned. Free bklet. Master Service, 190 N. State-st.

LEARN BEAUTY CULTURE—By actual work and practice. GERTRUDE HALE SYSTEM, 30 N. DEARBORN. 3D FLOOR.

LEARN BEAUTY CULTURE RIGHT! VISIT school or write for free book. ELIZABETH McGRATH AMERICAN SCHOOL of Beauty Culture, 190 N. State-st. Dear. 6627.

LEARN SCIENTIFIC SWEDISH MASSAGE, 6 wks. course. Day or eve. classes. National College, 20 N. Ashland-blvd., Seeley 6940.

HOTELS NEED TRAINED WOMEN — BIG pay. Learn at home. Write Lewis Hotel Training Schools, Desk 749, Washington, D. C.

DRESSMAKING — COMPL. COURSE — $30. Montague Sch. of Design'g & Dressmakg., Suite 1110, 7 W. Madison. Dearborn 3656.

LEARN SCIENTIFIC SWEDISH MASSAGE—6 weeks' course. Reduced winter rates. KELLBERG INST., 14 W. Washington-st.

LEARN BEAUTY CULTURE. LOWEST cost. Begin now. Day and evening classes. Nina Parker System, 14 W. Wash., Suite 500.

BEAUTY CULTURE—LEARN THE HEIM System. Very reas. Day and eve. classes. 1019 W. 63d-st. Englewood 4634.

CHICAGO HAIRDRESSING ACADEMY'S training assures success in Beauty Culture. 64 W. Randolph-st. Entire Second Fl.

LEARN PRACT. OR CHILD NURSING—Call, write or phone Franklin 2849 for terms. Winthrop School, 159 N. State-st.

TO RENT—ROOMS—CENTRAL.

WASHINGTON, W., 231 — ROOMS WITH bath; new fireproof bldg.; 1 blk. city hall.

TO RENT—ROOMS—SOUTH.

BLACKSTONE, 5519—DORCHESTER 4100.

UNIVERSITY HOTEL

$9 A WEEK UP. $2 A DAY.
NEW BLDG. Beaut. furn. rms., each with pri. tub and shower. Full hotel serv. 1 blk. I. C. and surf. lines; 10 min. to Loop. NO EXTRA CHARGE FOR 2 IN RM.

BLACKSTONE, 5736 — VERY INEXPENsive lg. warm frt. rm.; I. C. x. Midw.1089.

CORNELL, 5230—LGE. RM. PRI. BATH for 2; also single rms.; $3.50-$9. Reg.6080.

CORNELL, 5410—SLGE. AND DBLE. FRT. rooms. Excel. trans., $5 up. Mid. 4713.

CORNELL, 5440—LARGE FRONT R.; ALSO single and kit. rs.; I. C. and bus.

DORCHESTER-54TH—WARM ATTR. RM., $3.50; quiet, refined surr. Mid. 3594.

DREXEL, 4313—LG. CLN., MOD. R.; SURF., "L," I. C., bus; kit. opt.; reas. Atl. 1113.

DREXEL, 4730—WELL MAINTAINED REfined, warm rms., pri bth., run. wtr.; reas.

FORTY-SEVENTH-PL., E., 1363—LGE. FR. rm., suit. for 1-2; adj. bath; pri. hm.; cov. I. C., surf., bus; very reas. Drexel 3017.

GREENWOOD, 4429—COMP. FURN. RMS.; ex. tr.; $5 up; su. 1-2; kit., hm.pv. Oak.2615

GREENWOOD, 6406—NEWLY FURN. RMS. Suit. for 1 or 2. Ex. tran. Reas. H.P.3883.

HYDE PARK-BLVD., 5488. CECIL HOTEL—Rms., $6-$9; transients invited. H.P. 6540.

KENWOOD, 6326—FRT. RM.; ALSO TWIN bedrm.; run. water; nr. I. C., L; reas.

KIMBARK, 6515—WARM CLN. SINGLE; bath, $4.50. Others r.w., $6 up. L, sur., I.C.

KIMBARK, 6414—LG. FRONT RM.; NICE fur., homelike; 1 or 2; reas.; I. C., L.

LAKE PK., 4929, VILLA MAREE—BEAUT. attr. rms., maid serv., run. wat., $6-$7.

NORMAL, 6400, NORWOOD HOTEL—LGE. light double rooms; new bldg.; $8; adj. bath, $10; close to surface, L, bus; reasonably priced meals; complete kitchenette apartment, $65 a month. Englewood 3700.

RIDGELAND-AV., 7542—LGE. FRT. RM.; well furn.; suit. for 1 or 2; priv. home, S. Shore dist.; ex. trans.; $6. Plaza 6534.

SEVENTY-FIRST-ST., 2569 E., 3D — EXclusive dist. on lake; overlooking country club; private fam.; ex. trans.; reas.

SIXTY-FOURTH-ST., E., 1511—SGL. FURN. slpg. rms., $3; lge., $4.; stm.; all transp.

SIXTY-SECOND-ST., E., 1213—DES. CLEAN rms., $3.50 wk. up.; $1 day up. Free prkg.

UNIVERSITY, 6345. HOTEL HAYES—RMS. $8 per wk. and up; rms. with toilet, lav. $10 wk.; hotel service; cafeteria.

Hotel Rooms.

PARKLAND HOTEL.
LARGE FRONT ROOMS.
$7 week.
Live near transportation this winter. This 300 room hotel has "L," I. C., surf., bus all within 1 blk. Always warm—always hot water. We take real pride in our service.
1550 E. 63D-ST.

TO RENT—ROOMS—NORTH.

AIRDRIE-PL., 927 [4130 N.]—LT. CLN. warm rms.; run. wt.; $5; Sher. L; 51 bus.

ARGYLE, 938 — SOUTHERN LADY HAS beau. rms., $6-10. Guest parlor. All tr.

CLARENDON BEACH HOTEL— Large rms., priv. baths; large closets; $8-$12 weekly. 831 WILSON. LONGB. 4020.

CLARK, N., 2026. MOHAWK 3460.

HOTEL CLAYTON

BRAND NEW BLDG. OPP. LINCOLN PK. 300 mod. rooms. Beauty-rest beds. Comp. service; 10 min. to loop; $8 weekly.
RADIO IN EACH ROOM.

DEARBORN, N., 1307 — ATTR. SGL.-DBL. rms., r. w., $5 up; newly dec.3 rm. kit. $12.

DEARBORN, N., 1155—LG. AIRY RS. PR. bath; well htd.; gentlemen; close in; reas.

EDGECOMB, 933—USE SHER. L OR 51 BUS; Warm rms. $4-$8; we invite inspection.

GRACE-ST., 1639—LIGHT, QUIET ROOM. Private fam. Good trans. Well. 4404.

KENMORE, 4900; SHERIDAN, 4332— Quiet, ref. hotels; excep. beau. r.; wall or floor beds; brkfs. priv.; $5 up. Car sp. trns.

KENMORE, 4618—HOTEL KENMORE, $6-8 a week; private bath; $9; Wilson L. bus.

LAKEWOOD, 5418—LG. FRT. RM.; CLOSET; 1-2; sgl. rm.; pri. home; ex. tr. Rav. 2371.

LAKE SHORE-DR., 1042—BELLEVUE CLUB for girls; bright warm rms.; meals opt.

LA SALLE, N., 1432— MOHAWK 0541.

NEW PAXTON HOTEL.

150 beau. furnished rms., all with private bath; rates: Weekly, $8 up; daily, $2 up.

LA SALLE, N., 1702 OR 1039—MOD. CLN warm, sgl-dbl. rms.; $5 up; trans. $1 up.

LA SALLE, N., 873—HOTEL SERVICE. sgl. rms., $5-7; dbl. rms., $7-9 wk.; mod.

LINCOLN-ST., N., 4710—ELEG. FURN. RM., pri. res.; 2 gents.; ex. tr. Rav.3677. Kunce. Call after 6 o'clock.

LINCOLN-AV.-WINNEMAC—BEAU. FRT. R., private family, $5. Ardmore 4361.

MALDEN, 4725. LONGBEACH 6300.

LAWRENCE HOTEL

Brand new hotel; $9-10-11; warm, bright rooms; priv. baths; com. hotel serv.; 20 min. to loop; 2 blks. to Uptown dist.; all trans. See Chicago's greatest hotel value.

MARGATE-TERR., 924—BEAU. FRT. RM. adj. bath; 1-2 men or marr. cple., $8; pri. adult fam.; nr. lake; all tr.; brd.op. Lon.9033.

MELROSE, 454. HOTEL DEL MONTE—Atmosphere and environment you will enjoy; lg. rs.; exc. din. rm.; $8 up; with meals,$13.

MOHAWK-ST., 2002—LGE. FRT. RM. FOR 2; stm. ht.; prv. home; all conven.; $9-$11

MONTROSE, 853—LGE. RMS., RUN. WAT., phones; hotel service; $5 up. L. V. 5700.

OHIO, W., 27; OR 508 N. STATE—CLN., warm, sgl.-dbl. rms., $3.50 to $6; nr. loop.

ONTARIO, E., 22, L'AIGLON—BEAU. DOUble rooms with priv. bath. Del. 0347.

PINE GROVE, 2744, NR. DIVERSEY—NEW dec. lrg. warm rms.; some with priv. bath, shwr.; $6-$9; lrg. frt. rm.; twin beds; $9-$11; comp. hotel service; 15 min. Loop.

PINE GROVE, 2928, NEAR SURF—LGE. light, new dec. rms., running wtr., $5.50.

PINE GROVE, 3825—ATTRACTIVE RM.; bus. person pfd.; all trans. Buck. 5567.

ROSCOE-ST., 666—FOR 2 GENTS OR COUple, priv. fam.; gd. neigh., tran.; reas.

RUSH, 720—CLARK CLUB FOR GIRLS; beau. rms., excel. meals; refs. required.

STATE-PKWY., N., 1341—SCHUYLER RESIdence for girls; attract. rooms, excellent meals; ideal loc.; bus. surf.; reas. Del.0445.

STATE-PKWY., N., 1447—ATTR. RMS. WITH bath; ex. trans.; ideal loc; reas. priced.

SHERIDAN-RD., 4035. LAKE VIEW 4220. Warm, clean rooms; 1-2 persons; r. w. and ph.; $5-$6-$7-$8 wk.; with bath, $6-$10; 2 rm. hskpg. suites, $11 wk.; 24 hr. switchboard and hotel serv.; L. bus, surf.

SHERIDAN, 655—NR. LAKE; 3000 NORTH.
LAKE SHORE ARMS.

RS., $6 WK. UP; $25 MO. UP; NR. LAKE.

SHERIDAN, 4557, S. E. COR. WILSON— New, cln. rms., $5-$8 wk.; Sherwil Hotel.

SHERIDAN, 4900 APT. 2—LG. FRT. RM., adj. shwr. bath; reas.; pri. fam. Rav. 8433.

STATE-PKWY., N., 1540—CHOICE ROOMS for girls; free kit., park., lake, bus, surf.

WILSON, 838 — ATTR. SGL. AND DBL. mod. rms.; reas.; gd. trans.; free parking; gar. if desired. $5-$6-$7. Edgewater 3077.

WILSON, 857—NEW DEC. FURN. SINGLE-dbl.; run. water; classy bldg.; $4-$5; bus.

WINNEMAC, 1312 — LT. FRT. BEDRM., good home; gentlemen; priv. Edg. 3827.

WINTHROP, 5054. PH. LONGBEACH 8933.

HOTEL FRANCES

100 brand new rms. with beau. tile baths; all with tub and showers. this hotel is conceded to be the best furnished on North Side. Ideal location; gar.; 1 blk. Argyle exp. bus. surf. Rates as low as $7.50 wk., $2 day.

WINTHROP, 4826. CASTLE HOTEL. 100 rooms elegantly furn., mod. prices; transients accommodated; ½ blk. Lawrence L.

WINTHROP, 5530—NR. L; BUS; NEWLY furn. rs., $8 wk. up; T. rm., full hotel serv.

NORTH-AV. Y. M. C. A.
1508 Larrabee. $4 up; newly furn. rooms; swimming, gym; L and surf.; 10 min. to loop; permanent and transient guests.

RADDISON HOTEL.
454 WRIGHTWOOD-AV. 15 MIN LOOP. Lge. outside rms.; phone, bath-shwr.; $8 up.

LIGHT FRT. RM., S. H.; WALK. DIS.; BUS. woman pref.; $5 wk. 201 E. Ontario. Superior 5643.

CONNECTING ROOMS WITH PRIVATE bath suitable for boys, vicinity Drake Hotel. Call Delaware 2704.

HOTEL ROOMS AS LOW AS $6 WEEK. DEL MAR HOTEL. 5046 WINTHROP-AV.

DBL. FRT. RM., PRI. HOME. RAVENSwood; for empl cpl.; meals op. Well.8693.

Hotel Rooms.

NEW WIL-RAE HOTEL.
Center Uptown Theater and Business Dist. Large warm rooms. Full hotel service. One block Wilson express. $7.00 week up. 4546 N. Racine-av. Longbeach 1310.

HOTEL HALIBURTON—½ BLOCK L. BUS; lowest rates in Rog. Pk.; all lg. outs. rms. 6954 Greenview, cor. Morse. Rog. Pk. 5247

TO RENT—ROOMS—NORTHWEST.

DIVISION, W., 4026—BEAU. FRT.MOD.RM. pri. fam.; gd. tra.; suit. 1 or 2; $5.Horlick.

KEDZIE-BLVD., 2530 AND 2506—RMS., $5 to $8; frt.; run. wat.; opp. Log. Sq. L.

TO RENT—ROOMS—WEST.

HAMLIN, N., 212—SGL. AND DBL. SLPG rms., $4 up; also 1-2-3 light hskpg rms., $6 up; good trans.; opp. Garfield Park.

HURON, W., 5723—1-2 FRT. RMS.; NICE furn.; kitch. privileges; reas. Col. 2104.

WASHINGTON-BLVD., 4331—LGE LT. MOD. rm. for 2; ex. trans.; reas. Col. 1940.

4507 WASHINGTON-BLVD. ESTEBR. 1868. NEW WESTLANE HOTEL. Beau. rms.; priv. bath, shower; reas. rates.

Hotel Rooms.

HOTEL HOOVER — 3358 JACKSON-BLVD Rms. with bath, shwr.; reas. rates, $7 up.

TO RENT—HOUSEKEEPING ROOMS.

South Side.

BLACKSTONE, 5601—1-2-3 RM. APTS., $7 up; slp. rs., $5; nr. pk., lake; I.C. ex., bus.

CORNELL, 5440—3 RM. APT.; ALSO 1 room kit. and sgl. rms.; I. C., bus.

DREXEL, 5000—CARLTON APTS., 1-3 RM. kits., $8-$15; nicely furn., warm, well maintained; all trans.; slpg. rms., $5 up.

DREXEL, 4332—NICELY FURN. 1 R. KIT. apts., adj. bath; maid serv.; gas, lgt., $7.

ELLIS, 4149—NICELY FURN 1 RM. KITS., $5-$6; slpg. rms., $4; Ken. L, surf., bus.

ELLIS, 5231, 1ST APT.—BEAU. FURN. 3 rms. and closed-in sleeping porch, $13.

FORTY-SECOND-PL., 936, NEAR DREXEL—I. C., L, surf.; 1-2-3 rm. suite, $6 up wk.

HARPER-AV., 6420 NR. JACKSON PK., L and schls.; 1-2-3 r. suite, $6 up per week.

HYDE PARK-BLVD., 1430—I.C., 9 MIN. LP.
BOULEVARD MANOR.
2 r. kitch. and slpg. rms.; smartly furn.

HYDE PK.-BLVD., 1411—4 RMS., $12; ACC. 5; 1 rm. kit., $7 up; warm, quiet, I.C. ex.

KIMBARK, 5115—$3.50, $4, $6, $7.50; 1-2 r. suites, comp. kitnts.; attr. furn.; warm.

LAKE PK., 4919—1-3 RM. KIT. APTS., $8.50 up; md. ser.; lt., gas; au. sp. fr.; I.C.

SIXTY-FOURTH-PL., E., 836, 1ST—2-3 rms., $8-$10; 1½ blks. 63d and Cottage L.

SIXTY-FOURTH-ST., E., 1511—LOVELY FR. hskpg. rms., kit., $6-$8; stm.; all trans.

SIXTY-NINTH, W., 623—COMP. FURN. 1-2-3 rm. apts.; run. water, exc. trans. $4-$8-$15.

STEWART, 7040—1 RM. KITS., $5 WK. UP. Single rooms, $4 week up; exc. trans.

WOODLAWN, 6545—2 RMS.; OVERSTUF'D furn.; in-a-dor; clean, reas.; free parking.

YALE, 7252—2 RM. KITS., SLPG. RMS., comf., warm, well kept up, reas.; fast tr.

North Side.

BARRY, 612, AT BROADWAY—CLEAN, well furn. 1-2-3 r kits.; new. dec.; $7 up.

BELDEN, 549 [2300 N.]—WARM, CLEAN; quiet 1-2 rm., new. furn., dec.; real kit.; stm.; el.; ldy.; shwr.; $7 up. Spe. mo. rts.

BELDEN, 1045—WARM CLEAN 1-2 RM. suites; r. w.; free pkg.; ex. tr.; $5.50 up.

BELDEN, 345, AT LINCOLN PARK—CLN., comfortable kit. apts., $10 up; ex. trans.

BELDEN-AV., 1035—HIGH CLASS 1-2 RM. kit. apts.; new. furn.; cor. bldg., $6 up.

BYRON-ST., 1034 [3900 N.]—COMPLETE 2 rm. apt., private bath, $10; also 1 rm. kitchenette apts., $5 up; Sher. L, bus, surf.

CLARENDON, 4718—WARM 1-2 RM. APTS., $6 up; free bus service to Wilson-Law. L.

CLARK, N., 853 OR 1004—CLEAN, WARM. PRIVATE BATH AND KITCHEN. 1-2-3 rms., pri. bath; elev.; $8-$16; w. d.

CRESCENT-PL., 931 [4100 N.]—1-2 RM. frt. kit.; clean; quiet; reas.; L, bus, surf.

ELAINE-PL., 3435—BLK. W. OF BDWY.; 2 rms., pr. bath; 3 adults; $8-$10; fr. pk.

ELM, W., 109 — LIGHT HOUSEKEEPING and sleeping room; $3 a week and up.

FULLERTON, 510—2 R. FRT. APT.; OVERstuffed furn.; frig.; lge. kit.; 2 bths.; rea.

GREENLEAF, 1445 — SUNNY, FRT. RM. and kitchnt., $10; 1½ blks. L. Sheld. 4602.

KENMORE, 5132—1-2 RM. KITNT.; MAID; ser.; free gas, elec., laun., won. trs., $7 up.

KENMORE, 4132—1-2 RM. FURN. APTS., priv. bath, $6-$12; free parking; all trans.

KENMORE 5528—1-2 RM. KITCHENETTE apts.; all well furn.; private bath.

LAWRENCE, 930—1-2 ROOM KIT., $7 UP; some pri. bath; free park. space. L. bus.

LAWRENCE, 829—1-2 ROOM KIT.; WARM, clean, quiet; $5 up; maid serv.; good tran.

LAWRENCE, 824—TEACHER HAS 1-2 RM. kit., $6 up; sunny, cl., warm; maid; all tr.

MAGNOLIA, 4443—1-2-3 ROOMS, NEWLY furn.; 2 beds; $6 up; all transportation.

MALDEN-ST., 4637—INVERNESS APTS.— Beaut. furn., newly dec., cheerful, light 3 rm. apt.; plenty heat, hot water; Wil. x.bus.

MONTROSE, 900—1-2 RMS., NEWLY DEC.; exc. trans.; $6-$8.50; $35 mo. Sun. 7150.

RACINE, N., 4426—BEAU. 2½-3 RMS., RL. bedrm., priv. shwr. bath; porch; acc. 4; all newly remodeled; mod. furn.; reas.

RACINE, 4448—LGE. FRONT KITNT., ACcommodates 3, priv. porch; also 2 rm. apt.

ROKEBY, 3814—COMPLETE 1-2-3 ROOM apts., $8-$12; Sheridan L, bus, surf.

SHERIDAN 4332; KENMORE 4900—WARM clean 1-2 rms., $7-$10; car space.

WILSON, 821—1-2 ROOM KITCHENETTE ideal loc.; $6-$10; gd. tr.; free parking.

WINTHROP, 5208—1 AND 2 LIGHT HSKP. rms.; well furn.; r. w.; best trans.; $5-$10

Northwest Side.

HUMBOLDT-BLVD., 1952—2 RM. KIT., $11. Also sleeping rooms; all trans.

KEDZIE-BLVD., N., 2530 AND 2506—1-2 room kits., $8 to $15 wk.; op. Logan L.

SPAULDING, 2328—1-2 RM. KITS.; PRIV. shwr.; all trans.; reas.; mod.; maid svc.

West Side.

JACKSON-BLVD., 2944, OR 2147 WASHINGton-blvd.—2, 3, or 4 room apts.; private baths; $10.50-$16.50. Also basement, $8.50.

MONROE, 3525—BEAU. FURN., LARGE, light rm.; kitch. and closet; good trans.

BOARD AND LODGING—SOUTH.

ELLIS, 4545—FRT. SUITE OR SGL. EVERY home com.; ex. mls.; all tr. Drexel 8235.

OAKENWALD, 4569—LGE., WARM RMS., $4, with board, $9; exc. home cooking. Oak. 6877.

REFINED GIRLS' HOME.
Rooms without or with board, $30-$65 per mo. Weekly rates. A few vacancies. New mod. bldg., 80 rms. Nr. U. of C., 1 block to I. C. R. R. Cafe service. Very att. rm., with bath or shower. 5748 Blackstone. Plaza 3313.

THERIEN HOME FOR AGED, INFIRM, AND mild mental cases. Home comforts. Nurse's care. Midway 1606.

BOARD AND LODGING—NORTH.

SHEFFIELD, 3527—LGE. FRONT R. WITH brd. for 2, $8 each. Graceland 0367.

SHERIDAN, 845—ATTRACT. RMS.; RUNning water; exc. southern cookg., $10-12.

WILSON 856—SUNNY RMS., HOME MADE pies, cakes; cards, dancing; $10. Sun.1190.

ELDERLY GENTLEMAN OR LADY WILL find a good home for life. Address P T 541, Tribune.

CHATEAU CLUB FOR GIRLS—RESIDENT. 819 Sheridan-rd. [3900 N.]. Buck. 6814.

BOARD AND LODGING—SUBURBAN.

IDEAL HOME FOR NERVOUS OR AGED patients; best care. Greenleaf 5559.

BOARD AND LODGING—CHILDREN.

REAL HOME FOR CHILD; MOTHER'S care; bst fd.; wm.; sun.; no oth. ch. Pro.6891

SUNNY NURSERY RM.; MOTHER'S CARE for infant; reas. Brookfield 1046.

A GOOD REFINED HOME FOR CHILD over 3; rm. for parents if desired. Lin. 4151.

MOTHER'S LOVE AND CARE TO GIRL, more for companion than pay. Plaza 8049.

ROOM AND BOARD WANTED.

YOUNG TRAVELING MAN IN CHGO. WEEK ends wants good room, board opt.; give part.; N. W. Side. Address S 423, Tribune.

HOTELS.

PINE CREST

2 BLOCKS FROM LAKE.
3941 PINE GROVE-AV. BITT. 6400.
BEAUTIFUL APARTMENTS, $60 UP. Bedroom Apts., $80.
ALL TRANSPORTATION. BUS AT DOOR. Refined atmosphere with complete hotel serv. MUST BE SEEN TO BE APPRECIATED.

New HOTEL MIRA-MAR

6218 WOODLAWN-AV. PLAZA 1100.
350 beautiful rooms and baths. Exquisite lobbies and cardroom. Coffee shop, beauty parlor, valet and garage. Close to I. C., surf. and L.
$9 Up Weekly. $2 Up Daily.

BELAIR HOTEL.
15 MINUTES TO LOOP.
A clean, quiet, yet centrally located residential and transient hotel; 300 rooms and suites, each with private bath. A real home; close to shops, theaters, fine restaurants; bus, surface at door. Rates as low as $10 per week.
420 DIVERSEY-PKWY. BITT. 4000.

DIVERSEY ARMS

644 DIVERSEY-PKWY. AT BROADWAY. 1-2-3 rm. kit. apts., $60 mo. up; also wkly. rates. Hotel rms., $10 wk. up, all with combination tub-shower. Complete hotel service. Nr. Lin. Pk., fine stores, theaters, schools; 15 min. to Loop, trans. at door. Bitt. 3100.

FOR JUST $8.50
per week YOU can rent one of these large beau. rms. with bath in the attr.
LINWOOD HOTEL,
1812 W. WASHINGTON. SEELEY 2770.

GARFIELD ARMS
Excellent transportation; ¼ block from Garfield Park. Spec. weekly rates. 3256 Maypole-av. Van Buren 4510. An AFFILIATED HOTELS BUREAU Hotel.

DREXEL ARMS HOTEL.
200 large, attractive outside rooms; moderately priced. $1.50-$2.50 dly.; $8-$12 wkly. Cars or bus at door; I. C. and L 2 blocks; finely located. DREXEL AND OAKWOOD.

ST. GEORGE HOTEL.
1435 E. 60TH-ST. I. C. EXP. STATION. Overlooking the beautiful Midway. The only hotel in Chicago with outside sleeping porches. Kitchenette apts., $65 to $80.

NEW HOTEL CARLING.
175 Rooms, all with tub or shower. Weekly, $7 up; daily $2 up; 5 min. to loop. 1512 N. LA SALLE. MOHAWK 1200.

HOTEL EASTGATE
On Ontario and St. Clair-sts. JUST A WHISPER FROM THE LOOP.

BERWYN BEACH HOTEL.
New attractive; each rm. phone, tub, and shower; reas. 1049 Berwyn av. Edge. "L."

HOTEL GRANT, IN THE LOOP— Rates: Daily, $1.50 up. Weekly, $7 up. Dearborn at Madison. Randolph 3241

THE PLAZA HOTEL— Rms., $10 wk. up; suite, $18; at Linc. Pk. 10 min. to loop. 1553 N. Clark, at North-av.

HOTELS.

Live Near Your Business

Hotel St. Clair

"A STEP FROM THE LOOP." Offers large, comfortably furnished 1-2-3 rm. apartments and hotel rooms. Home atmosphere, complete hotel service. Ultra-mode at
LOW RATES
To Permanent Guests
CALL MR. JAMES. Ohio-st. at Michigan-av. Superior 4660.

PARK DEARBORN

1260 N. DEARBORN-PKWY., AT GOETHE. A most desirable opening in
(1) 2½ and (1) 3½ Rooms.
Apartments with kitchens. Excellent exposure; overlooking the lake; all transportation; beautifully furnished; complete hotel service, cafe and shops in building; very attractive rental for immediate occupancy. A few 1½ with kitch. and Hotel Rooms.
PH. WHITEHALL 5620.

Pinegate Hotel

555 SURF-ST. UNDER NEW MANAGEMENT. 100 outside rooms, each with private bath and radio; thoroughly renovated; complete hotel service; rates as low as
$8 PER WEEK.
PHONE BITTERSWEET 3200.

APARTMENTS AND ROOMS TO SHARE.

MARRIED PEOPLE WILL SHARE 4 ROOM apt. with same, or gentlemen; good trans.; reasonable. Humboldt 0451.

YNG. BUS. WOMAN SHARE 4½ RM. APT. cpl. or emp. girl; "L," I. C. Fairfax 4898.

2 BUS. WM. WILL SHR. APT. WITH SAME; priv. rm.; N. S.; reas.; gd. trans. Gra.0395

LADY DES. TO RT. HER BEAU. FURN. 4 rm. apt., 2 bdrm., or sh. same. L.V.2061.

YNG. LADY SHR. ATTR. APT. MAR. CPL., 1 or 2 girls or rent rm.; L, bus. Lon.8072.

BUS. WOMAN WILL SHARE APT. WITH same. Call Briargate 0924 after 6 p. m.

TO RENT—HOUSES—SOUTH.

HAVE BOUGHT A FARM; MUST RENT our fine 6 room frame home. Will rent very cheap to good family. H. L. Huston, 1450 E. 73d-st. Dor. 9590.

TO RENT—HOUSES—NORTH.

6 ROOM HOUSE, $75.
H. w. oil ht.; garage; all newly decorated; 3 blks. from Howard L; splendid location. LIEPOLD & HICKS, INC., 1569 Howard-st. Hollycourt 2300.

TO RENT—HOUSES—NORTHWEST.

6 R. FR. BUNG.; LGE. LOT; STV. HT.; full bsmt.; nr.Higgins-Harlem-av.; only $25. RALPH H. BEESLEY, 4219 Irving Pk.-blvd.

TO RENT—HOUSES—WEST.

7 RM. COTTAGE, FURNACE HEAT, REAS. 847 N. Christiana. Nevada 2698.

TO RENT—HOUSES—SUBURBAN.

FURN. AND UNFURN. HOMES ON NORTH Shore. Mrs. Fuller, Evanston. Grnlf. 7220.

TO RENT—APARTMENTS.

SOUTH.

General List.

"BEST BARGAIN ON SOUTH SIDE"—
THE FAIRHAVEN
7350 PHILLIPS-AV.
NEAR I. C., BUS, AND SURFACE LINES. 2 to 5 light, airy, large room apts. Free gas, light, and refrig. Elevators, laundry dryers, tile baths; plenty of closets and in-a-dor beds; all for one price, ranging from $60 to $135. E. D. THURSTON, RES. MGR.

The Heart of South Shore.
Choice 2-3-4 rm. apts. in new bldg.; large beautiful, newly deco. rooms; free gas, light and refrigeration; ½ blk. I. C., 19 min. to loop. Attractive rentals. 7128 Jeffery.

JAMES G. BARSALOUX, Inc.,
1501 E. 63D-ST. HYDE PARK 0010. 2 to 8 rm. apts. in Woodlawn and So. Shore. SEND FOR OUR COMPLETE LIST.

KENWOOD.
4631-37 Lake Park-av.; 3-4-5 rm. apts.; modern; A-1 trans.; $50 to $67.50. FIRST REALTY CO., 56 W. Washington. Cen. 5151.

Four, Five, Six Rooms, and Larger.

6 AND 7 RMS., $50.
Special price; 1416 E. 50th-st., cor. Blackstone-av.; stm. ht.; newly decorated; best trans.; nr. school. See janitor or First Realty Co., 56 W. Washington-st. Cent. 5151.

5 ROOMS, $55.
6200 Harper-av.; newly decorated; best trans.; stm. ht. See janitor or First Realty Co., 56 W. Washington-st. Cen. 5151.

$47.50.
4 rooms, sun parlor, steam, newly decorated; near 69th-Loomis. Call Eng. 1700.

S. E. COR. 59TH AND EMERALD—DESIRable corner 4 rooms; stove heat; $32.50 to good tenant. Hyde Park 7000.

5501 KENWOOD—4-6 RMS., $25-$40; COR. apt.; steam ht.; jan. serv.; 3 blks. I. C. C. W. Hoff & Co., 1348 E. 55th. H.P. 2215.

SUBLEASE 5 RM. APT. IN 2 APT. BLDG.; el. refgr., newly dec.; htd. pch.; shower; low rent; nr. I. C. 7219 Ridgeland. 2d.

SUBLEASE 5 RM. 1ST APT. MODERN. Frigidaire; nr. U. of C. $55. Fairfax 6069.

SOUTH SHORE—7409-13 YATES-AV. 4 lg. outside rms.; ref.; I. C., surf.; reas.

7826 LOWE-AV.—NEW BLDG., 4 R., $55. Free elec. ref.; inador.; R. I. Owner in bldg.

SOUTHWEST.

General List.

OPEN FOR INSPECTION TONIGHT—6320-28 S. Troy-st., beaut. 3-4 rm. apts., newly dec.; Frigidaire, rollaway. Agent on premises.

NORTH.

General List.

3520 SHERIDAN-RD.
3-4-5 ROOMS.
FURNISHED OR UNFURNISHED. MAID SERVICE AVAILABLE. 24 HOUR ELEVATOR SERVICE. EXCELLENT TRANSPORTATION. RESIDENT MANAGER.
Wirtz, Hubert & Little, Inc.
3152 SHERIDAN-RD. WELL. 3000.

F. R. Schroeder & Co.
1754 LUNT-AV. ROG. PK. 0302-3. IN THE HEART OF ROGERS PARK.
6 rooms, ideal apt. in 3 flat, nearly new; large closets, elec., ref.; garage avail....$80
5 rooms, very des. cor. apt.; 6 clos.; choice loc., nr. L and stm., 6978 Greenview-av. $95
3 rms., choice frt. apt.; extra in-a-dor; $65.
2-3-4 rooms, choice Sheridan-rd. loc.; apts. are attr. planned; very low in price..$55-$75
MANY OTHERS TO SELECT FROM.

415
FULLERTON-PARKWAY.
NEW 18 STORY BLDG.
2-3-4 ROOMS, $85-$160.
Free Gas and Refrigeration.
Peter F. Reynolds. Lin. 1518.

PARK EDGEWATER
6101 Sheridan, at Glenlake, on the lake.
2½, 3½, 5 Rooms.
One and two bedrooms; carpeted, gas, elec., refrig. included; furnished optional; colored bathroom fixtures, chromium plated fittings; low rental. Rogers Park 4430.

3010 WILTON-AV.; 4 LARGE MOD. RMS., sun parl., in-a-dor; pri. pch.; frigid....$65
4003 Kenmore; 5-6 lg. RMS., off hall; decorate to suit tenant; best trans....$60-$70
708 Oakdale; 5-6 lg. rs.; dec. to suit.$50-$65
432 Belden-av.; 3-4-6 rs.; stm., el..$40-$65
620 Barry; 4 lg. rms., in-a-dor........$50-$55
See janitors or phone Longbeach 2949.

SPECIALS—LOW RENTS—SPECIALS.
1238 Carmen-av., 2 rooms $35
3413 N. Marshfield, 4 rooms $45
1704 Sunnyside, elec. ref., 4 rooms....$55
ARTHUR KRUGGEL & CO. Long. 5531.

2-3-4-5 ROOMS—
1800 Juneway-ter., beautiful apts., nicely decorated; new low prices. Office in building. Rogers Park 9516 or Lake View 4040.

1 TO 5 RM. APTS., FURNISHED OR UNFURnished; mech. refrig.; exc. trans.; $38 per month and up. Lake View 4042.

3 AND 4 LGE RMS.—FRIGID. IN-A-DOR beds; 2 pchs.; very reas. See Mr. Blatz on prem. 5912 N. Paulina. Longbeach 3084.

4801 N. IRVING-AV., CORNER LAWRENCE [2224 W.]—Outside lge. 3½ rms., dinet., 11x14; beau. dec., free gas, $50; conc. 1st fl.

10 W. ELM-ST.—NEW BUILDING, 2 TO 4 spacious carpeted rms.; canvased walls; walking distance to Loop; $75 to $150.

2, 3 AND 4 ROOM APTS.—FREE FRIGidaire, light, gas; reas. rt. 4441 N. Damen.

One, Two, and Three Rooms.

REAL BUY—FEW LEFT.
$47.50; 3 r. effcy.; refrig., gas; bus, car at door; furn., $60. 1157 Diversey-pkwy.

1½-2½ RMS., 1 BDRM., ROLLAWAY; 1 BLK. Addison-Lincoln sta. Rav. L. 1837 Patterson

2 R. UNF. OR FUR., $45 UP; FREE FRIGidaire, gas, 819 Bradley-pl. [3736 N.].

TO RENT—APARTMENTS.

NORTH.

One, Two, and Three Rooms.

910 LAWRENCE-AV.
NEW 12 STORY BUILDING.
2½ ROOMS, $70 UP.
ALL BEDROOM APTS. FREE LIGHT, GAS, REFRIG.
Mgr. on prem. Longbeach 7823.

NEW 1 ROOM, $45.
S. W. cor. Morse and Greenview; fireproof bldg.; 1 blk. Morse L; col. plumb.; free gas, light, refrig. and carpets. Agent, 1505 Morse-av.

3 RMS.—FREE REFRIG.—$50.
Most attract. apt., incl. bedrm.; nr. L, bus. surf.; high grade bldg. 3823 Rokeby-st. E. A. HASTINGS & CO., 4403 Sheridan-rd. Longbeach 4633.

4407 N. LINCOLN-ST.
2-3 rms., G. E. refrig., outside lge. rms., well kept bldg., ample closets, cabinets, redecorated thruout; $45 and $52.50; best transp. in city. See Winter on prem. S. S. 4613.

3 RM., $50; ELEC. REFRIG.
677 Wrightwood-av.; beautiful canvas walls; large rooms; side lights; only few left. See janitor. Lake View 4042.

4200 HAZEL-AV.
2 rm. apts.; 4 story fireproof elev. bldg.; new., mod., large, light rms.; conv. L, bus. park; $62.50 up. Wellington 3460.

655-57 OAKDALE-AV. $45 TO $55. 2 room apts., living room, rollaway bed, dressing room, shower bath, kitchenette, dinette, slpg. porch; free gas and refrig. See agent, 2 to 4 p. m. Ph. Sheldrake 0100.

1 AND 2 RMS., $38-$50.
427 Belden-av. See these apts. now; some furnished. See agent or janitor. Lake View 4042.

6235 N. WESTERN-AV.—3½ RMS., BEDRM. and in-a-dor, tile bath, shower, free gas, $50; real bargain. See Janitor, 6146 Oakley, or call Longbeach 8833.

2 ROOMS—$50.
5529 Kenmore; good trans.; free gas and refrig. See janitor or call Randolph 6171.

2 ROOMS AND KITCH., LARGE DRESSING rm., newly dec., as low as $40 mo.; stm. heat. 5926-34 N. Paulina. Ravenswd. 8767.

2½ R.; NICEST IN ROGERS PK.; $52.50 up; free elec. ref. 1331 Estes. Hollyct.2256.

Four, Five, Six Rooms, and Larger.

329-33 BELDEN-AV.
OPP. BELDEN-STRATFORD HOTEL.
5-7 RMS., $130-$145.
ALSO
4528-30 CLARENDON-AV.
Opp. $3,000,000 Lincoln Park Extension.
5-6 ROOMS, $90-$125.
Peter F. Reynolds. Lin. 3633.

Sublease Co-op. 6 Rms.
Elegant, newly decorated 6 rm. apt., S. E. exposure; 2 baths; 1-3 off the normal rent; rare opportunity. 5510 Sheridan-rd. Longbeach 9577 or Longbeach 7403. Ask for Mr. O'Neill.

3750 SHERIDAN-RD.
5-6-7-8 ROOM APTS.
LARGE ROOMS. COLORED TILE BATHS. Wood burning firepl.; large closets, indiv. laundries, tile swim. pool; at lake and park.

1106 PRATT-BLVD.
Beautiful modern 4 and 5 room apartments overlooking lake, near stores, park and beach. Finest transportation. Reduced to $80.

4-5 ROOMS, $60-$90—LARGE, LIGHT AND airy; G. E. refrig.; nr. lake; 7029 Sheridan-rd. Miss O'Brien, on premises. Rog. Pk. 8224 or Liepold & Hicks, Inc., 1569 Howard-st., Hollycourt 2300.

4½ ROOMS (2 Bedrms.).
New bldg.; free refrig. and gas.; near Loyola "L" sta., 6610 N. Ashland-av.; reasonable rents. See Mr. Swanson at bldg.

2 APTS., 6 AND 7 RMS.
Suitable for rooming house; running water in all rms.; reas. rent; Sheridan-rd., nr. Argyle-st. Call Cent. 3238. Mr. Johnson.

EXCEPTIONAL 4 RMS., $75.
¼ blk. from lake; elec. refrig.; nr. Loyola L; also 5 rms., 2 sun parlors; side lights; roll'y bed. 1059 North Shore-av. Inq. jan.

4-5-6-7-8 LGE. OUTSIDE RMS., 2-3 TILE baths, large closets; electric refrigeration; dec. to suit; $80-$175. J. B. WALLER, 700 Irving Park-blvd. Lake View 6480.

4-5-6 Rooms Along Lake.
Some as low as $45; others up to $125. E. GEHM & SON, 524 DIVERSEY-PKWY.

20TH STORY BUNGALOW
in exclusive Streeterville; 7 rooms, 3 bedrooms, 3 baths. Superior 4701.

20 CEDAR-ST., APT. 4-1 — SUBLEASE beau. 6 rm. apt., 3 baths, 2 master bedrooms, studio, living room, $350 per mo. furnished, $225 unfurn. Whitehall 7168.

4601 BROADWAY.
4 rms., $40; 5 rms., $65; near L bus and surface. See Superintendent, Apartment 25.

DUPLEX 6 ROOMS, 3 BATHS— 20 E. CEDAR-ST.; southern exposure. Hogan & Farwell, Inc. Whitehall 4560.

4 TO 11 ROOM APTS.—LAKE FRT. LOCAtion; exceptionally low rent. H. H. DECKER & CO. Superior 5178.

NEWLY DECORATED FLAT TO RENT— Quick, cheap; on street car, north, nr. L. Call Bitt. 2734.

911 LELAND—6 RMS., $60; NEWLY DEC.; gd. yard. Inq. at bldg. or Div. 2591.

SUBLEASE 5 RM. APT. AT LOSS; GREENleaf on lake; Frigidaire. Shel. 7145.

7 RM. APT NEAR N. SIDE, $85; NR lake. 229 E. Superior-st. or call Del. 5341.

SUBLEASE—$60, 4 RM., SUN PORCH. 4900 MAGNOLIA. Edgewater 6606.

TO RENT—1330 BIRCHWOOD; 5 LARGE outside rms., overlook. lake; sun parlor.

6 RM. APT., $25. 1401 Fullerton-av.

5 RM. APT., ½ BLK. TO LINCOLN PK.; rent $30. 209 Eugenie-st.

6 RMS., MOD., $47.50; STM. HT.; 4 RMS., $35. See Paulman, 1st apt. 958 Willow-st.

NORTHWEST.

General List.

Beautiful Spanish Type
3 and 4 rm. apts. in new bldg.; elec. ref.; in-a-dor bed; gas free. Inq. janitor. 4505½ N Central Pk.-av. or tel. State 8127.

NEWLY DECORATED 2-3-4 RM. HEATED apts. as low as $45, with Frigidaire. SCHORSCH, 6059 Irving Park-blvd.

2-3 ROOM KIT. APTS., $40-$45-$50; ALSO 4-5 rms.; ½ blk. L sta. 4859 N. Kimball.

3-4 RM. APT., ELECT. REFR., ROLLAWAY beds; tile bath. Owner. 5618 Belmont-av.

One, Two, and Three Rooms.

NEW BLDG., 2-3 RM., ATTRACTIVE KIT. apts.; free refrig.; steam; good service. LOW RENT. Ruth Cassell, 4656 Milwaukee.

Four, Five, Six Rooms, and Larger.

4 ROOM APTS., $51.50.
Bedrm. and inador beds; stm. heat; free el. refrig. 3952 Dakin-st. Independence 5128.

5 ROOMS. STEAM HEAT. NEWLY DECOrated, refrigeration; excellent transportation; very reasonable. 1550 N. Homan-av., 3d floor.

3824 N. KEDZIE—5 BEAU. STM. HTD. RMS. Modern $100 apt. for $60; gd. trans. See janitor at 3814. Ph. Keystone 9227.

6 RMS., STEAM HT., 2 FLAT BLDG., 1ST fl., lg. yard; Frigidaire; choice loc.; nr. L bus, surf.; $65; refs. 2057 Humboldt-blvd.

4512 N. KEDZIE—4-5 RM.; FREE GAS, elec. wash mach., and mangler for use of tenants; $45-$60 mo.; imm. poss. Cent. 2394.

SUBLEASE—5 ROOMS; STEAM HT.; FRIGidaire; rent $62.50; will sacri. for $57.50; leaving town. Berkshire 2736.

$55; MOD. 5 R. AND SLPG. PCH.; HTD.; jan. serv.; exc. trans.; schs. Pal. 10124.

3050 SUNNYSIDE—4 RMS.; STEAM, ELEC. refr. free; very reas. Open. Cent. 7737.

$45. BEAU. NEW 5 R. APT., SLPG. PCH., furn. ht., train, surf., schls. Pens. 6841.

WEST.

General List.

326 N. HAMLIN—2-3-4 ROOMS. IN-A-DOR beds. Lake-st. L. Opp.Garf. Pk. Mon.2120.

One, Two, and Three Rooms.

3121 FULTON-BLVD.—$18 MO.; 3 RMS.; pri. bath, gas, elec., garage; stove heat.

Four, Five, Six Rooms, and Larger.

5447 W JACKSON, 4 RMS., MODERN 1 blk. Columbus Pk. Monroe 2120.

NEW, MODERN 4 RM. APTS., 1048 N. Cicero-av., Capitol 3370 or Mans. 8976.

210 S. LINCOLN—COR. ADAMS; 5 LIGHT rms.; steam; reas. rent. Monroe 2120.

TO RENT—APARTMENTS—SUBURBAN.

NORTH.

Evanston.

EVANSTON FINEST APTS., 2 TO 7 RMS. RENTING SERVICE CORP., 636 CHURCH-ST. GREENLEAF 0500.

APARTMTS. AND HOMES IN EVANSTON SMART & GOLEE, INC. 1564 Sherman. Univ. 0285. Rog. Pk. 0272.

WEST.

Oak Park.

MOD. 5 RM. AND SUN P.; REFRIG.; S. W. corner Washington-Kenilworth. Mon. 2120.

Miscellaneous.

REDUCED RENTALS—

2 ROOMS	$40.00	$42.50	$50.00
3 ROOMS	47.50	50.00	52.50
4 ROOMS	50.00	55.00	58.00
5 ROOMS	57.50	62.50	65.00

Excellent location. Close to Douglas "L" and other conveniences. KOHOUT BROS., 6200 W. 22d-st. Berwyn 1101. Lawndale 8070.

TO RENT—FURNISHED APARTMENTS.

SOUTH.

The Midway-Woodlawn
An 8 story fireproof building.
Apts. of 2 and 3 Rms.
Most Moderate Rentals.
UNFURNISHED APARTMENTS ALSO.
6104-8 Woodlawn-av.

NEW BUILDING. NEW FURNITURE. EXCLUSIVE LOCATION. NEAR BRYN MAWR I. C. STATION.
THE BEDFORD VILLA
7130 CYRIL-AV.
1-2-3 large room luxuriously furn. apts. Free light, gas, refrig., and daily maid service. Elevators and private lockers. Low rates, $75 to $150. A. K. TROG, Mgr. Plaza 7130.

SMALL KITCHENETTE APTS.
COMPLETELY FURNISHED.
A new seven story building giving hotel service at very moderate rentals. Block from I. C. R. R. station, 15 min. to loop. South Shore dist. Also bedroom apts. Soliciting the better class of patronage. 7147 JEFFERY-AV.

COMPLETELY FURNISHED 4 ROOM APARTMENT. Unusually low rental. 124 E. 68th-st. Englewood 1521.

JACKSON PARK PLAZA,
1540 E. 65TH-PL. DORCHESTER 6210. 2-3 rm. kitchenette apts., elec. refrig. Completely furnished. Hotel service. AS LOW AS $15 PER WEEK AND UP. Excellent transportation, I. C., L, bus.

6800-16 DORCHESTER
UNFURNISHED OR FURNISHED. Free gas, light, and electric refrigeration. Renting man at bldg. daily until 9 p. m.

OPPOSITE JACKSON PARK.
2 rm. kitchenette apt. with large dinette; all new furnishings, comfortable and homelike; gas, elec. and Frigidaire free; 1 blk. to I. C. exp., bus, surf. 5738 STONY ISLAND-AV. Janitor will show or call Dorch. 6200.

MINERVA CREST APTS.
New bldg. in quiet, beaut. surroundings; attr. furn.; 1-2 rm. kitch. apts.; reas. rent; elev.; el. refr.; maid serv.; nr. I. C., bus, L. 6540 MINERVA-AV.

ESSEX APTS.
6230 DORCHESTER. PLAZA 6477. 2 rm. kits., $60-$65; 3 rm. kits., $85-$90. 1 blk. I. C., ½ blk. L and surf. Elec. refrig.

2-3-4-5 RM. APTS., $50-$70.
Modern, newly furn. and dec.; tile bath, sun parl., fireplace; free gas, light, elec. refrig.; trans. "L," bus, surf. 1516 W. 62d-st.

2 ROOMS, $50.
1430 E. 67TH-ST. THE KIMBERLEY. Newly decor., pri. baths, maid serv.; free light, gas, linen; 1 rm., $32 up; ½ blk.I.C.

LOWEST RATES SO. SIDE.
$14 wk. up; 2-3 rm. ft. apts.; priv. bath; plenty heat, hot wtr.; gas, light furn.; cozy, homelike; all trans. 1554 E. 66th-pl.

6720 JEFFERY-AV.
1, 2, and 3 rms.; elevator serv.; tile baths and shwrs., elec. refrig., free gas; free parking space. AGENT ON PREMISES.

DEAR SIR— Come on over and stay with us. Our rates are reasonable; our 2 rm. apts. are comfy. Take a look-see. The Cornada, 5212 Cornell.

ELLIS GABLES.
Attr. furn. 1-2-3 rm. apts. in new bldg.; md. ser.; 1 blk. I. C., 18 min. lp. 8200 Ellis.

6613 NORMAL—1-2-3 RMS.
New, smart, spac., quiet, homey; beau. furn.; comp. serv.; all trns.; reas. Nor.6010.

BEAU. 1 AND 2 R. HOTEL APTS.; DAILY maid and linen serv.; refrig.; I. C., L, sur.; near U. of C.; $55 up. 6139 Kenwood.

JACKSON PARK MANOR, 5528 CORNELL— ATTRAC. 2 ROOM APTS.; WELL FURNISHED; EL. REFR.; NR. I. C. BUS, SUR.

INGLESIDE-AV., 5536 — NICELY FURN. 5 rms.; gas, elec. free; $72.50.. Fair. 8723.

BEAUT. FURN. 2-3-4 RM. APTS.; BUS, L, surf.; $10 up. 1st apt. E. 6024 S. Pk.-av.

6118 GREENWOOD—4 RMS., ELEC. RFGN., in-a-dor; all trans.; large, lt. Hyde Pk. 2861.

SUBLET MODERN 5 RM. APT.; COMP. furn. 2208 E. 70th-st., nr. I. C.Fair.7604.

6 RMS., S. P., 2 BATHS; BEAU. FUR.; RL. home; reas. 4733 Ingleside. Dorch. 1515.

MICHIGAN, 2444—WARM KITCHENETES; 1-2 rms., priv. bath, fr. lt., gas, $5 up wk.

NORTH

Park Edgewater
6101 Sheridan, at Glenlake, on the lake.
2½-3½ Bedroom Apts.
5 rooms, 2 bedrooms. Beautifully furnished, also unfurnished. Maid service available. Colored bathroom fixtures. Chromium plated fittings. Low rental for immediate occupancy. Phone Rogers Park 4430.

SUBLEASE
2 Rooms, $57.50.
BEAUTIFULLY FURNISHED. FREE LIGHT, GAS, AND REFRIG. 4501 MALDEN-ST. EDGE. 8409.

A CHARMING APT., $100.
3 large rooms; all overlook lake; newly decorated; modern furniture; fireplace. Lge. clos.; refrig.; gas incl.; leases required. Selected tenancy; all trans.; owner mgmt. 6 FLOORS. 901 ARGYLE-ST., AT LAKE.

A COMFORTABLE HOME
at 3912-28 Pine Grove, ¼ blk. north of Sheridan-rd., is awaiting you in one of our newly furnished 2 [3 room efficiency] and 3 room apts. with in-a-dor beds, light, and Frigidaire free, to exceptional tenant for only $70.

4545 BEACON-ST.
New building; beautifully furnished 1 and 2½ room apartments; strictly modern; quiet neighborhood; 4 blocks west of Wilson L station; complete service; rates reasonable.

712 DIVERSEY-PKWY.
Ideal neighborhood; 15 minutes to loop, L and bus; nr. Lincoln Park; 1 and 2 room outside apts.; quiet, spacious, comfortable; strictly modern; rates reasonable.

WILSON-HAZEL APTS.
New building; beaut. furn. 1, 2, and 3 rm. apts.; 24 hour service; modern; in heart of Uptown. 901 Wilson-av. Entrance on Hazel. Rates reasonable.

2124 HUDSON-AV.
NEW BLDG.; beaut. furn. 1½-2½ r. apts. [2½ rm. 2 beds]; light, gas, elec., refr., linen, maid ser. free; nr. Lin. Pk.; 2 blks. west of Clark at Webster; 12 min. loop; $50 up.

925 GLENGYLE.
New bldg.; beau. furn. 1, 2, 3 room apts.; all modern conven.; complete hotel service; ideal neighborhood; nr. Sheridan bus, Argyle L; east of Sheridan-rd.; rates reasonable.

1137 PRATT-BLVD.
1 and 2½ room modern apts. and single room; complete hotel service; near Sheridan bus, Loyola L; apts., $50 and up.

THE LANSING.
FOR THOSE ACCUSTOMED TO THE BEST. 1-2-3 rm. apts., $60-$150; ideal home for the winter. 1036 N. Dearborn. Whi. 4080.

DIVERSEY APT. HOTEL.
Compl. furn. 1 and 2 rm. apts. Except. value; $55 to $90. Full hotel service. Bus at door. 430 Diversey-pkwy. Lk. Vw. 8210.

4554 Malden, S.W.Cor.Wilson
1 and 2 rm. front apts.; comp. furnished with in-a-dor bed, maid, desk service, light, gas, lin., refr., $50-$65; 3 bl.w. Bdwy., 53 bus.

$50 PER MONTH.
1 room, kitchenette apts., in newest North Side apt. hotel. Complete service. All latest appointments. 641 ALDINE-AV.

4050 SHERIDAN-RD.
3-4-5 room apts.; completely furnished; electrical refrigeration; excellent transportation; selected tenants. Bittersweet 3500.

$55 TO $90.
2 and 3 room kitchenette apts. Full hotel service—Excellent transportation. 540 WELLINGTON.

$55 TO $60.
1 rm. kitnt. apts. Full hotel service. Electric refrig. L bus and surface. 739 BELMONT-AV.

SWANVILLE APTS.
2-3 rooms, $60 month; light, gas, linen, refrig. 3534 Broadway; good tr. Bit. 1600.

4119 KENMORE-AV.
A select family apt. hotel; 1-2-3 rms., maid serv.; ¼ blk. L. $11 per week and up.

CORNELIA MANOR.
1-2-3 rm. furn. or unfurn. kitnt. apts., $42.50-$60; gd. trans. 815 CORNELIA-AV.

2 BEDROOM EFFICIENCY, $57.50-$60. 3 large rooms, newly furn.; gas, light, refrig. free; 2 blks. Rog. Pk. L exp., bus, lake. 6721 Glenwood-av. Ph. Rog. Pk. 0344.

CHARMING 6 RM. APT., 3 BATHS; AVAILable now; on the drive. Call Mrs. Lockett, Whitehall 6880.

3 AND 4 ROOM BEAUTIFUL APTS., NICEly furn.; only $65 to $75, including gas, light, refrigeration. 2833 Cambridge-av.

LINCOLN PARK ARMS, 2738 PINE GROVE —Just s. of Diversey; extremely bright and quiet; 1-2 rm. kitch., $65 up.

BEAUT. FURN. 3 ROOM APT.; IN-A-DOR, shower; good trans.; $65, incl. linen, gas, light. 813 Cornelia. Wellington 6116.

4 RMS., NEW. FURN., $75; ½ BLK. LK.; Addison bus. 1333 Touhy. Hollyct. 1790.

LG., COMPLETELY FUR. 3 R. APT.; FRIG. reas. to bus. people. Wil. L. Edg. 7105.

COZY FURN. 2½-3½ RMS.; ALSO 4 RMS.; unfur.; reas. 4435 Greenview. Edg. 7585.

61 E. CEDAR-ST., CANTERBURY HOUSE— 1 room kitchnts., $14.50-15; exc. locat.

2-3 RM. APTS., $50-$68; RADIO FRIGIDaire linen. 1313 Leland. Edge. 3281.

UNUSUAL 4 R. APT., $65; FRONT PORCH, 2 exits. 1067 Dakin. 2d. Sher.L.bus.Wel.0168.

1662 FARWELL—$12.50-$14, 2½-3½ INDIV apts.; suitable 3 or 4. Sheldrake 4318.

4-5 ROOMS; 1 BLK. LAKE; $65-$95; BEAU. furn.; el. refr.; owner. 7230 Sheridan-rd.

TO RENT—FURNISHED APARTMENTS.

NORTH.

. . . New Yorkers Marvel
when they see this beautiful new building. These apartments are unequaled anywhere in their originality of design and equipment. BARITONE RADIO BUILT IN. ONE, TWO AND THREE ROOM UNITS. EIGHTY DOLLARS monthly and upward.
Canterbury Court
1220 State Street, North.

443 Wrightwood-av.
2500 NORTH.
Tall new building, looking toward Lincoln park; garage, commissary, and valet service. 1 room for $70; 2s from $80. Moh. 2923.
PARK CENTRAL
P. J. FARRELL, MANAGER.

VALENCIA
5648 KENMORE-AV.
Beautifully furnished, spacious 2 and 3 rm. kitchenette apts.; all new features; complete hotel service; best trans.; L express; cut prices: $55 to $110.

LUXURIOUS NEW FURNISHINGS. GOLD COAST'S BEST ADDRESS.
201 E. DELAWARE-PL.
1 blk. s. of Drake hotel; bus at door.
3 to 5 Rs., 2 Ba., $130 Mo. Up.
FULL HOTEL SERVICE. SUP. 1480.

YACHT HARBOR APTS.
422 MELROSE-ST. [3240 North.] 1-2-3 rooms, beautifully furnished outside apts. Light, airy, quiet, refined, homelike atmosphere; full hotel service. Commissary, drug store, garage in connection; $70 up. Also unfurnished apts. Ph. Bittersweet 4106.

Wellington Arms Hotel
2970 Sheridan-rd., beautiful 1 and 2 rm. kitnt. apts., furn. or unfurn.; overlooking Lincoln Pk. golf course and beach; 15 min. from loop; hotel service. Manager at building. Phone Bittersweet 4600.

NEW LAWRENCE HOTEL
1-2-3 room apt., $65-$160. 1020 Lawrence-av. Longbeach 2100.

NORTHWEST.

LOGAN VISTA APTS.
1-2-3 newly dec. kitchenette apts. Only 7 story fire proof bldg. on Logan Square. Light, air, all trans. 24 hr. serv. Reas. rent.
2600 N. KEDZIE-AV.

4130 KEYSTONE APTS.
New and beautifully furn. 1, 2 and 3 room apts., near Irving Park station N. W. R. R. and Crawford-av. and Irving Park-blvd. All service. Very reasonable.

2834 PALMER APTS.
Just completed; beaut. furn. 1 and 2 room apts.; quiet neighborhood; 1 block from California sta. Logan-sq. L; gas, light, linens, ref., and maid serv. free; $52.50 mo. and up.

2072 POWELL-AV.
3 rm. apt., furn., newly dec.; gd. trans.; children; maid service; priv. bath; rent reas.

LOGAN SQ.—2-3 RM., NEW BLDG., SUIT. 4 persons, $58, or by week. 2432 N. Linden-pl., 1 blk. n. of Fullerton. Cap. 4377.

BLAINE APTS.—NEW BLDG.; LGE. LIVING room, bath, kitchenette, dinette, lge. closet. Cheap rent. 4829 Elston-av.

COMPL. FURN. 3 ROOM APT.; GAS, ELEC. free; reas.; exc. trans. 4601 N. Spaulding.

1 RM. KIT. APTS.; ELEC., GAS, FRIG.; linens; md. ser.; 1 blk. L. 3355 Eastwood.

4-5 ROOMS—NEWLY FURNISHED; REAS. gd. trans. 2579 Montrose. Irv. 0297

5502 LAWRENCE-AV.—1-2 RM. FUR. APTS. Elec. refr.; $40-$55. Agt., Pensacola 8444.

NICE, FURN. 5 RMS., NEW BLDG.; G. E. shr. with cpl. or girls; reas. Pen. 8734.

SUNNY COR. KITCH. REFRIG., SHOWER; reas.; 1 blk. Rav. L. 4901 Christiana.

WEST.

NORTHPINE APT. HOTEL.
JUST COMPLETED. EXCLUSIVE 1-2-3 RM. FURN. APTS. "COMPARE OURS WITH YOURS." 542 N. PINE-AV. [5500 WEST]

3251 W. Washington-blvd.
Beau. fur. 1 and 2 r. apts.; choice neigh.; nr. Garfield Park; ideal trans.; strictly mod.; complete hotel service; rates very reasonable.

KARLINGTON APT. HOTEL.
4136 Washington-blvd.; 1-2 rm. kit. apts.; comp. serv.; gas, elec. refrig.; elev., elec. vent.

ATTRACT. 1-2-3 RM. KITCH. APTS.; NEW bldg.; free refrig., gas, elect.; reas. rent. 1147 S. Homan-av. Janitor or ph. Ked. 1693.

JACKSON CREST APTS.
1-2-3 rm.; comp. serv.; elec. refrig.; elev.; lge., light, well furn. apts. 4700 Jackson-bl.

"OAK PARK CHATEAU."
Finest 1-2-3 rm. kit. apts., beau. furn. Reasonable; exc. trans. 330 N. Austin-blvd.

NEW LARGE 2-3-4 RMS. KIT. APTS.; IN-A-DORS IN LIVING ROOM; BEDRMS.; WILL ACCOM. 3 OR 4; REAS. RENT. 5 N. LAVERGNE-AV., NEAR WASHINGTON-BLVD.

3121 FULTON-BLVD.—$20 MO., 3 ROOM apt., tastefully furnished kitchenette, priv. bath, hot water, elec., garage; gas or stove heat. Near all transportation.

JACKSON GABLES, 3412 JACKSON-BLVD.— 1 and 2 rm. mod. kit. apts.; linen, gas, elec. refrig. free; reas. Van Buren 0107.

SUNNY COR. KITCH. APTS.; REAS.; NEAR L, surface, bus. 4024 West End-av.

5 LGE. RMS., LIGHT, MOD., NEW, FURN. 2911 Washington-blvd. Hum. 3492.

2 RM. FURN. APT., FEB. 1 TO APRIL 1, $35 month; ref. Nevada 6778, after 4.

1½-2½ [BEDRM.], IN-A-DOR, REFRIG., LT., gas, maid; 20 min. loop. 245 N. Long-av.

WANTED—TO RENT—APARTMENTS.

WANTED—4 OR 5 RM. UNFURN. HEATED apt. or small house by yg. bus. man and mother, north of Foster-av., east of Clark-st., or in Evanston; give details, rent, etc.; refs. exch. Address S 475, Tribune.

WANT 4 OR 5 R. FURN. APT., N. SIDE, nr. school and L; $50-$60. Well. 7731.

TO RENT—STORES—CENTRAL.

TO RENT—CORNER STORE AND 3 LOFTS, 838 N. State, cor. Chestnut, for offices, merc. or light mfg.; just remodeled; steam heat; reas. rent. Foreman State Bank, Dear. 7700, Mr. Bellows.

TO RENT—STORES—SOUTH.

AN IDEAL LOCATION FOR A 5C TO $1 store or dry goods store; will subdivide for bakery or notions, etc.; building contains 453 apartments, fully occupied by almost 2,000 selected persons of better than the average income. Apply Michigan Boulevard Garden Apts., 54 E. 47th-st.

TO RENT—STORES—NORTHWEST.

EQUIPPED MEAT MKT.; ICE MACHINE; lge. apt. bldg. 5510 Lawrence-av.

TO RENT—STORES—WEST.

COR. STORE IN 9 STORY OFF. BLDG.— Madison, Ashland, Ogden. Monroe 2120.

TO RENT—OFFICES AND SHOPS.

Central.

MICHIGAN-OHIO BLDG.
Attractive, light space overlkg. blvd.; exceptly. fine serv. and appointments.
1 prive office and reception rm., $45 up.
2 priv. offices and reception rm., $75 up.
3 priv. offices and reception rm., $100 up.
Apply 612 N. Michigan. R. 413. Sup. 1101.

FOR RENT—MAY 1ST AND IMMEDIATE office, stock and light mfg.; fireproof; all day parking; very low rentals; Gunther Building.
ROWE & WHITMAN, AGENTS. Phone Harrison 1200.

FACING LAKE MICHIGAN.
Beau. offices, 500 to 5,000 sq. ft., near Furniture Mart; unusually light; low rent. EDWIN J. BOWES JR. & CO., 111 W. Monroe-st. Rand. 3272.

32 N. STATE, S. W. CORNER WASH.; ATtractive offices, splendid light, night serv.; center of loop; sgl. office, $25 to $50; with recep. rm., $55-$80. Few furnished. Desk space, $12. Swigart & Co., Room 601.

LIGHT DESK SPACE TRIBUNE TOWER— Secretarial service, phone etc.; parking facilities; reasonable. Apply Room 1512.

FURN. OFFICE OR DESK SPC.; NO LEASE. Free parking; private secy. and phone. Cent. 1689, 2d fl., 205 W. Wacker at the L.

TO RENT—SEVERAL SUITES; ALSO SINgle office. Desirable location. 8 S. Dearborn-st., Rm. 402. Cent. 6637.

REAPER BLOCK, 80 W. WASHINGTON-ST. —Suite or 2 pri. offices and recept., $52.50. Office of bldg., Room 712. Dearborn 1776.

30 N. LA SALLE BLDG.—3 PRI. OFF. AND recep., $75; sgl. ofc., $37.50 up. Judson F. Stone, Agent, R. 1212. Dearborn 1776.

SUBLEASE—M'CORMICK BLDG., BRIGHT office, 16x20; furn. or unfurn.; very reasonable. Wabash 3279.

120 N. LA SALLE-ST.— Single and double offices ....$25-$40 Room 803. Central 1855.

LGE FURN. OFFICE, DESK SP. OR MAILing add.; very rea. R. 999. 222 W. Adams.

PRIV. OFF. OR ½ PRIV. OFF.—FURN. OR unfur.;pub. sten. 127 N.Dearborn. R.1114.

59 E. ADAMS—LGE. OR SMALL SUITES $30-$45; modern service. Monroe 2120.

OFFICES, $20-$30-$50; 9 STY FLATIRON bldg., Madison-Ashland-Ogden. Mon. 2120.

161 E. ERIE—OFFICE, BEAUTIFULLY furn. or unfurn. Rm. 205. Supe. 2875.

CUT EXPENSES—FURN. OFFICES, MDSE. Mart; no lease. Rm. 1114. Whitehall 6976.

COMPLETE OFFICE PRIVILEGES. $5. Room 403, 20 E. Jackson-blvd.

FOR RENT—DESK SPACE. PHONE HARrison 2078.

FURN. PRIV. CONNECT. SECTY. DESK space, desks, phones op.; reas. Ran. 6967.

TO RENT—OFFICES AND SHOPS.

Central.

TRIBUNE TOWER
YOUR OFFICE IN THE TRIBUNE TOWER Means
Efficient and Pleasant Quarters.
More Light
A High Standard of Building Service.
Business Neighbors of Standing.
A Good Location.
Parking Facilities.
Reasonable Rental.
A Feeling of Satisfaction That You Have the Best.
Apply to
HOLMES ONDERDONK,
MANAGER, 1229 TRIBUNE TOWER. PHONE SUPERIOR 0100.

FOR RENT—SMALL OFFICE UNITS, $30 per month and up; investigate—price, location, service and physical condition. MANHATTAN BUILDING. 431 S. Dearborn-st. ROWE & WHITMAN, AGENTS. Phone Harrison 1200.

PRIV. OFFICE—STENO. SERVICE; REAS. Rm. 1248, 35 E. Wacker-dr. Dea. 9079.

Outlying.

WANTED—SOME ONE TO SHARE OFFICE and part of warehouse; very good location; excellent light; ideal for manufacturer's agent. Call West 2043.

LGE. NEWLY DEC. OFFICES; SUIT. ANY bus.; also professional; with or without beau. furn. reception rm.; gas, elec. incl. at low rent. Dr. Kleiman, 2348 N. Western.

OFFICES—NEW BLDG., 29 S. CRAWFORD-av.; ½ block south of Madison-st.; reasonable rentals. Belmont 3211.

NICELY FURN. OFFICE, OR SUIT. BEAUTY parlor; living quarters. 7622 Rogers-av.

TO RENT—FLOORS AND LOFTS.

TO RENT—1ST FLOOR, 6,500 SQ. FT., very low rental, at 430 S. Green-st. ALEX. FRIEND & CO., INC., 29 South La Salle-st.

2 STORY FIREPROOF BLDG., 4424 N. Clark-st., 50x185, elevator; ideal for garage, painting, repair or light mfg.; very low rent. Longbeach 4633.

ENTIRE BLDG., 25X83, 3 FL. AND CEment basement, suit. for light mfg. and storerms., $150 mo. 3148 State. Vict. 4577.

EXC FLOOR, 17,000 SQ. FT.; CLOSE IN, North. Also units of 2,000 to 6,000 sq. ft. Reason. SUP. 4761.

MODERN DAYLIGHT FLOORS — 5,000 TO 50,000 sq. ft.; reasonable rent. Cal. 2664.

WANTED—STORES, OFFICES, LOFTS.

VACANT GRO. STO. WANTED—ROOMS IN rear; stm. Ked. 2816. 4403 W. Harrison.

WTD.—OFFICE OR RM. FOR BARBER SHOP in or near loop. L. T. Markus, 334 S. State.

TO RENT—MANUFACTURING PROPERTY.

NEW BLDG., 1 STY., 4732 ARMITAGE. 5,300 sq. ft.; also 8,250 sq. ft. and yard. Space, high ceiling. 4707 Arthington. S. G. ROBBINS, Owner. Randolph 3838.

3,000 TO 55,000 SQ. FT. HTD.; SPRINklered; elev.; switch track; low rent. J. V. McGuire, 2203 S. Halsted. Canal 2688.

2D FL., REAR, BRK BLDG.; LIGHT; 25X60; fcty., lt. mfg. 1936 Mohawk.Lin.1994

ONLY $225 MO. FOR 10,000 SQ. FT.; close in; htd.; sprink.; nr. L. SUP 4761.

STORE FIXTURES.

JULIUS BENDER OFFERS
soda fount., drug store barg. New. Used. Lowest prices, tms. 901 W. Madison. Mon. 1710.

RESTAURANT, CANDY, LUNCHEONETTE, Tailor, Cigar, Chili, and Red Hot Fixtures—Used or new. Easy paymts. Chas. Bender & Co., 608 N. Wells-st.

BEAUTY SHOP AND BARBERS' FIXTURES —New and used; easy payments. PAIDAR CO., 1120 N. Wells-st. Ph. Diversey 0200.

OFFICE FURNITURE, FILES, SAFES.

REPOSSESSED WALNUT AND MAHOGANY office desks, chairs, and files, sac. prices. Lome, 408 S. Dearborn. Harr. 7500.

USED OFFICE FURN., RECONDITIONED like new; cheap. 1238 Washington-blvd.

TRANSFER CASES, STEEL FILES, SAFES, Desks, Chairs; bargains. 1239 S. Michigan.

HOME FURNISHINGS.

South Side.

IF YOU NEED CARPET YOU CAN'T AFford to buy without seeing the Bigelow Wilton Carpet offered at $1.50 yd.
5 pc. D. L. Brk. Sets ....$ 9.50
$29.50 Walnut Dressers 14.95
$42.50 Wall Beds 19.50
2 pc. Mohair Liv. Rm. Suite 39.50
3 pc. Walnut Bedroom Suite 39.50
7 pc. Dining Room Suite 39.50
A $49.50 Gas Stove 27.50
9x12 Rugs 19.50
Open eves. till 9 p. m., Sun. to 5 p. m. OAKLAND FURN. JOBBERS, 3977 Cottage Grove-av. Ph. Atl. 0130.

RUGS-CARPETS-RUGS
Klever [Shampay] Karpet Kleaners. 4631 Cottage Grove-av. Free Delivery

ALL FOR $300—WORTH $1,000. Beautiful modern furniture and rugs for 4 rooms. All or separate. A. C. NELSON 6910 Cottage Grove-av. Fairfax 6554.

PARLOR SET, $25; DINING SET $10; bdrm. set, $25; rugs, $20; lounging chairs, $15; player pianos, $30; open eve. and Sun. Available Furn. Dept., 7732 Stony Island-av.

BED., DINING, LIVING RM. FUR., $30 UP. Rugs, chairs, wal. chests, beds comp., $18. Midgets, up., grd. pianos, $20 up. 640 E. 61st. Schwartz Bros., 7012 Stony Island.

HIGH GRADE NEW AND USED FURNIture. Par. set, $27; din. set, $29; bedr. set, $25; rugs, $15. Factory Sample Furn. Co., 6152-54 Cottage Grove. Eves. 10. Sun. 6.

3 PC. WAL. BEDRM. SET, $27; 7 PC. WAL. din. rm. set, $25; liv. rm. set, $20. Atlas, 6140 Cottage Grove. Open eves. and Sun.

ELECTRIC REFRIGERATOR FOR SALE; practically new; cheap; terms to responsible party. Stewart 1345.

4 RMS. COMP., $185; ONLY $15 CASH; your own terms. KESSEL BROS., 4312 Cottage Grove. Open ev. Tues., Thurs., Sat.

7 P. WAL. BEDRM. SET, TWIN BEDS; mah. din. set., etc.; exc. cond. Fair. 4055.

ORIENTAL AND SERAK RUGS LEFT FOR rental in hotel. Bargain. 8200 Ellis-av.

North Side

GOLD COAST BARGAINS.
Private party offers for sale at wonderful bargain a made to order davenport, chairs, tables, paintings, etchings, twin bedrm. set, also full size set; Oriental rugs, 9x12, 18.6x10.4, 17.6x10.4; also smaller rugs, Russian ermine wrap, drapes, silver, dishes, etc. 1120 Lake Shore-drive, Apt. 3C. Sup. 5467.

WILL SELL FOR CASH bankrupt stock of high grade furniture, linen jacquard parlor sets, $49; frieze parlor set, $89; walnut bedroom set, $45; walnut dining room set, $55; also bargains in Wilton rugs, chairs, and lamps. In REMER'S, 5822 N. WESTERN-AV. Open daily till 9 p. m., Sunday till 5 p. m.

ALL NEW FACTORY SAMPLES MUST BE disposed of at once; 2 piece jacquard velour suites, $23.98; lounging chairs, $9.95; 2 pc. silk antique velvet suite, $119, worth $350; 3 pc. bedroom suite, $49. ADVANCE FURNITURE FACTORIES, 1550 N. Dayton-st., near North-av., 1 blk. west of Halsted.

4 FLRS. USED FURNITURE.
Dressers, $5; stoves, gas ranges, $10; 9x12 rugs, $7.50; da-beds, $7.50; velour parlor sets $29.50. Everything for the home, cheap. BIG CITY FURNITURE CO., 819 N. Clark.

BANKRUPT STOCK OF NEW FURNITURE. Mothproof parlor set, $47; walnut dining set, $45; bedroom sets, Wilton rugs, tables. Other bargains. PINK, 6542 N. Clark-st. Open daily till 10 p. m. Sunday till 5 p. m.

Rugs—Left at Our Plant.
Wil. Vel. Axm., 6x9, 9x12....$9.50-$18.50 IMPERIAL DYERS AND RUG CLEANERS. 2123-33 Lincoln-av. Div. 6310.

NEW & USED FURNITURE
and rugs. Cubs' Park Furn. Co., 3531 N. Clark-st. Open eves. and Sun. Buck. 0949.

2 BEAUT. BEDRM. SUITES, ANTIQUE TAble and mirror, odd pieces. Ardmore 0330.

FURN. 4 RMS., LIKE NEW; GAS RANGE, rugs; Wed., Thur. 1746 Wallen-av., 1st.

COMP. FUR. OF 2 RM. KIT. APT.; LSE. opt.; low rt.; Sher. L. Ph. Wellington 5156.

Northwest Side.

CLOSING OUT ALL NEW SAMPLE FURNIture for less than mfg. cost. HOMER BROTHERS, Manufacturers. 3053 W. Grand-av. Op. Tues., Thurs., Sat. 10 p. m., Sun. 10-3 p. m.

FURN., RUGS, LAMPS, RADIO. INQUIRE millinery store. 1649 N. Damen. Arm.3235.

West Side.

LOOK!
4 ROOMS USED FURNITURE $75
4 ROOMS NEW FURNITURE $175
Heaters, $8; dressers, $8; gas stove, $8. Terms. Open Mon., Tues., Thurs., Sat. eves. A. B. C., 2525 W. MADISON-ST.

BANKRUPT FURNITURE— For sale in our 6 story bldg.; 2 pc. par. set, $55; 3 pc. bedrm. set, $54; 7 pc. din. set, $57; vel. Wilton rugs, $19. Servian rugs. Daily 9:30 p. m., Sun., 5 p. m. TUFTS, 4444 MADISON-ST.

FROM FACTORY TO YOUR HOME— $100,000 furniture samples sold direct to public for less mfg. cost; 3 room outfit $149. Do not miss this. Eve. 10; Sun., 5. 3138 ROOSEVELT-RD., AT KEDZIE.

BEAU. PARLOR SETS, $49; WAL. DINING sets, $45; wal. bedrm. set, $30; kitchen sets, $10; rugs, $15. Open evenings and Sundays. COLLINS, 5114 W. Madison.

BILLIARDS AND BOWLING.

BILLIARD TABLES, NEW AND REBUILT. Buy direct from manufacturer and get best quality and lowest prices. Everything in billiard and bowling supplies. THE BRUNSWICK-BALKE-COLLENDER CO., 623-633 S. Wabash-av. Wabash 4020.

NEW AND USED BILLIARD TABLES— Low prices. Easy terms. KEEFE & HAMER CO., 17 N. Wabash-av.

REAL ESTATE FOR SALE.

APARTMENT BLDGS.—SOUTH SIDE.

OWNER MUST SELL 6 FLAT BRICK BLDG. Steam, 2 car gar. Near 69th and [illegible]. Will trade for smaller and $3,000 cash. Call Mansfield 9531.

SACRIFICE MOD. 3 APT. BLDG., 6 RMS., 3 baths, tile, elec. refrig., 3 gar., htd. [illegible] Jeffery-blvd. Owner. Saginaw 8993.

BY OWNER FOR CASH, 6 FLAT, 6 RMS., baths; refrig.; Drexel-53d. Fairfax 3741.

APARTMENT BLDGS.—NORTH SIDE.

Edgewater Beach Dist.
Apt. Hotel—Nr. Sheridan.
Must sell to close estate attractive high [illegible] apts. and hotel rms.; income $90,000 [illegible]; part cash and part mortgage; well financed; exc. net rental. A REAL BUY. Address P H 483, Tribune.

WILL SACRIFICE HIGH GRADE 13 APT. 4-5 rms., all rented, loc. w. Rogers Park. Owner, P. D. Jensen, 6718 N. Campbell-av.

APARTMENT BLDGS.—N. W. SIDE.

2 FLAT, MOD., 2 H. W. PLANTS; GAR.; st. paid; nr. 3 car lines; $8,000; [illegible] ADVANCE REALTY, 4916 Irving Park-blvd.

APARTMENT BLDGS.—WEST SIDE.

BRK. 2 FLAT, ONLY $8,000; NR. CRAWford-av., Garf. Pk. L; 6-7; steam ht.; [illegible] need $1,500 cash; act quick. Ked. [illegible]

CO-OPERATIVE APARTMENTS—SOUTH.

FOR SALE OR EXCHANGE.
Beaut. Co-operative 5 rm. apt., 2 baths, 1 blk. to I.C. and car lines. Near South Shore Country club. Attractive price. References req. Address S 459, Tribune.

BUSINESS PROPERTY—SOUTH.

BIG STORE, FLAT ABOVE, MODERN—[illegible] W. 63d-st., a $14,250 MTGE. STRAIGHT. Need cash. Fair offer not refused.

BUSINESS PROPERTY—NORTH.

STORES, FLATS, OFFICES; DBL. [illegible] line cor.; good income; great bargain; forced to sell. Address T G 243, Tribune.

BUSINESS PROPERTY—NORTHWEST.

North-av. Bus. Property.
5 stores 8 car garage. Very cheap. Chance to make big money. Will accept something smaller in exchange. Pal. 4050.

HOUSES—SOUTH SIDE.

A CLEAN HOME—READY TO MOVE INTO —built by present owner. 6 big rms.; 100 people can dance in basement. Chatham Fields, nr. I. C., bus, street car, schools, churches; h. w. ht.; oil burner; wide side drive, 2 car gar. Look this home over yourself. We cannot tell you how comfortable it is. 8206 Rhodes-av. Vinc. 6071.

6 RMS., SO. SHORE, $11,500.
Close to transp., schools, and churches; detached brick octagon bung.; tile wall bath and shower; Craftex walls; exceptionally large, well planned rms.; French windows; H. w. heat; must sell; easy terms. W. C. Babb, 1340 E. 63d-st. Dorchester 3515.

SAVE $2,000.
6 RM. BRICK BUNG.—SUN PARLOR, glazed porch, fireplace; gas; 30 ft. lot; near 79th-st.; price cut to $7,750. Ced. 3001.

WONDERFUL BUNGALOW, $7,000.
3 blks. I. C. sta., So. Shore, 5 rms.; took back on foreclosure; would consider small farm near Chgo. Ph. Fairfax 8203. Mr. Miner.

WILL SELL FOR $32,000, EASY TERMS, my beautiful modern home on Greenwood-av. nr. 49th-st. Address O M 425, Tribune.

COR. BRICK BUNGALOW; PRICE $6,500; small down paymt., balance like rent. M. Lennon. Vincennes 6900.

SOUTH SHORE BUNGALOW, NEAR LAKE north of 79th-st.; small 5 rms.; 1 blk. to I. C. Price $5,000. Address L B 288, Tribune.

HOUSES—NORTHWEST SIDE.

Careful Buyers
See Schorsch Village
VILLAGE OF DISTINCTIVE HOMES. OPEN FOR INSPECTION. 9 A. M. TO 9 P. M.
Oak Park-av., at Belmont-av.

BUNGALOW, N. W. CORNER LOWELL and Ainslie-sts., 6 rooms, sleeping porch, tile bath, plastered basement, hot water heat, 2 car garage, 36 ft. lot. Price $11,000; terms. 4334 Ainslie-st.

$1,750 BUYS EQUITY—4150 N. HARDING-av., dandy 7 rm. res.; furnace ht.; 37½ ft. lot; all improvements in and paid. DE ROCHER & LIEPOLD. Ravens. 4200.

SACRIFICE— $6,500, modern 6 room bungalow; large corner lot; close to Lawrence-av. car. Easy terms. Address L N 339, Tribune.

SPANISH BUNGALOW—$500 CASH. 2 car gar.; newly dec.; hot w. ht.; cor. lot; all assess. pd. 2700 N. Newcastle. Merr. 4773.

BARGAIN—BRICK BUNGALOW. $200 cash, $55 a mo.; price $6,950; [illegible] porch; gar.; street and alley paved and pd. for. 5843 Eddy-st. Merrimac 4773.

2 NEWLY DEC. 4 RM. COTTAGES; GAS, elec.; $2,600; $500 down. 3740 N. [illegible]-av. [8050 West]. Owner. Lackawanna 4173.

4 RM. OCT. AT SUNNYSIDE, $1,850, $100 down, bal. $25 per mo.; an ideal place for a small family. Address T K 497, Tribune.

HOUSES—WEST SIDE.

JUST $50 MONTHLY PAYMENTS. You can arrange to move in now and start your payments May 1, providing you have a steady position and good references. You are dealing with owner. Address T D 448, Tribune.

HOUSES BUILT TO ORDER.

WILL BUILD ON YOUR LOT BUNG. OR 2 flat without a down payment. H. [illegible], 4932 N. California-av. Longbeach 1611.

VACANT—NORTH SIDE.

30X125 APARTMENT SITE NEAR DEVON and Lincoln; easy terms. Address L P 287, Tribune.

VACANT—NORTHWEST SIDE.

66X125 FT. APT. SITE, NR. DEVON AND Cicero; very reas. Spaulding 3892.

VACANT—WEST SIDE.

MUST SACRIFICE MY FULLY IMPR. RES. lot, 3 blks. from new L exten.; cost $2,250. It's yours for $1,000 cash or terms. Address N H 263, Tribune.

REAL ESTATE—MFG. PROPERTY.

FOR SALE — NEW 1 STORY DAYLIGHT shop, steel truss bldg.; 17,600 sq. ft. and 95,000 sq. ft. land; long Belt switch. CHANDLER & MONTAGUE. Rand. [illegible]

FOR SALE OR RENT—CONCRETE BLDG. 36,000 sq. ft.; near north side; fine shipping; good light; bargain. Rand. [illegible]

DAYLIGHT 1 STY. BLDG., 50X100; BARG. Payts. only $150 mo. Superior 4761.

REAL ESTATE—AUSTIN.

WASHINGTON-BLVD., W. OF CICERO-AV.— 6-6 rms., 2 flat brick; 2 car garage; owner will sacrifice. Phone Austin [illegible]

REAL ESTATE—SUBURBAN—SOUTH.

Beverly Hills.

BEVERLY HILLS PROPERTY— J. WM. HOWARD & CO. 10 S. LA SALLE. 1767 W. 95TH-ST.

Blue Island.

HEART OF BLUE ISLAND—5 RM. MOD. bung.; 50 ft. lot; nr. R. Isl.; $4,750; [illegible] good condition. Address N C 561, Tribune.

REAL ESTATE—SUBURBAN—S. W.

SMALL POULTRY FARM.
Must sell new 4 rm. hse. and rooms with 200 laying hens; water, gas, elec., [illegible] in and pd.; total pr. $4,950; will take small terms; all eggs contracted for; place will pay for itself; only 4 blks. to good transp.; will show any day. Address L D 110, Tribune.

6 ACRES ON HIGHWAY.
Faces Natl. Hwy., nr. intersection. [illegible] sac. on any reas. terms. Address O M [illegible], Tribune.

REAL ESTATE—SUBURBAN—NORTH.

Evanston.

8 RM. 3 BATH ARTISTIC BRICK RESIdence with large grounds; beautiful, modern, well built; excep. at $27,000.
Hokanson & Jenks, Inc.
513 Davis-st., Evanston. Greenleaf 1077.

7 ROOM BRICK COLONIAL, 4 NICE [illegible] rooms, only $16,500. Will consider [illegible] A splendid buy. Call Rogers Park 1115.

Glencoe.

NEW FRENCH BR.; SELL OR RENT. 5 bedrms., 3 baths, clubrm., att. 2 car gar. Oil ht.; $250 mo.; price $36,000. Winn. [illegible]

Hubbard Woods.

WHITE COLONIAL, GREEN BLINDS, 6 BR. 2 htd. pchs., gar., cor. lot; reduced from $18,000; make offer. Mrs. Fuller, Grn. 7220.

Wilmette.

BEAU. RED BRK. COL. TILE RF.; 2 TILE ba.; ex. lav.; 2 c. att. gar.; lot 100x[illegible]; amidst fine homes; $22,500; [illegible] Kroll & Smith, 424 Linden-av. Wil. [illegible]

FOR SALE OR WILL RENT—BEST 5 R. loc., 3 bedr., lge. liv. rm., sun r[illegible]; beaut. lot. Mouat & Flaherty, Inc. Wil. [illegible]

Winnetka.

CHOICE WINNETKA HOMES— QUINLAN & TYSON, INC. 714 Elm-st. Winnetka [illegible]

BEAUT. BRK. COL., NR. INDIAN HILL club, 6 bedrms., 3 baths; wonderful[illegible] wooded, ½ acre; reduced; $10,000. Winn. [illegible]

REAL ESTATE—SUBURBAN—N. W.

Arlington Heights.

MUST SELL 2 ACRES, 4 RM. HOUSE, Rand-rd.; ideal for chickens or small down paymt. State 3861.

Barrington.

FOR SALE—OUR 5 RM. GREEN SHINGLE home on large impr. lot with beaut. view; walk to sta.; will sac. and give possession for sm. down payt. and take bal. like rent. $6,000. Address L E 414, Tribune.

Park Ridge.

—N. E. 50 FT. CORNER HOWard and Ottawa; $5,000. Sheldrake 5803.

Miscellaneous.

REMARKABLE BARGAIN IF YOU HAVE $50.

ft. home site, N. W. suburb, for sale. Will take $2 per mo. and loan money to build. Address L J 513, Tribune.

A CHICKEN FARM, PEDIGREED STOCK, equipt, outbldgs. and home; income from it will carry. Address L M 256, Tribune.

FOR SALE—12 ACRES FACING DUNDEE-rd. at $350 per acre; will sell on terms. Address L C 163, Tribune.

A. RAND-RD.; IDEAL FOR GAS STA., chick. or rabbits; $300 cash. Dea. 1725.

REAL ESTATE—SUBURBAN—WEST.

Elmhurst.

6 RM. AND BATH FRAME BUNGALOW, furn. ht.; lot 50x194; all imprs. in; loc. shaded drive; close to transp.; bus. dist.; $50 cash. Address Y 599, Tribune.

HOMES FOR SALE—BEFORE BUYING OR bldg. see adv. in Sunday Trib. Crescent Park Est. 352 E. St. Charles-rd., Elmhurst.

Forest Park.

Your Opportunity—$8,800.

BEAUTIFUL 6 RM. HOUSE, 50 FT. LOT, glazed sun parlor; large, airy bedrooms, tiled walls in bath; hot water heat; 2 car gar.; convenient paymts. Ph. Aus. 6288.

Oak Park.

CHARMING COLONIAL HOME ON GORgeous grounds, 100x175 ft., with big trees; 5 bedrms., 2 tile baths, large liv. rm., library, glz. por., open pch. looking into garden; h. w. ht. [oil]; most exclusive loc. BARGAIN. $27,500. Mrs. R. C. Davis, 401 South-blvd. Mans. 1317, Euclid 262.

$1,000 Cash—Brick Bungalow

6 rms., 3 bedrms., fireplace, bookcases; buffet; slp. porch; h. w. ht.; gar.; beaut. yard; price $9,950. John Cummings Lindop. Ph. Village 8900 or Mansfield 7101.

SACRIFICE MY HOME.

$16,000 Valuation, $7,000 1st; $3,600 takes my equity in my FINE OAK PARK CORNER. ADDRESS S 579, TRIBUNE.

$14,500—RESIDENCE.

60 ft. lot, stucco 6 large rms., breakfast rm., slp. porch, h. w. ht., 2 car heated garage, side drive. John Cummings Lindop. Phone Village 8900 or Mansfield 7101.

6 RM. RESIDENCE — FURNACE HEAT; wide lot; nr. school; good. trans. $9,500; no agents. Address P H 221, Tribune.

Villa Park.

$6,750.

Must sell at once this mod. 5 rm. brick bungalow; furn. heat; encl. porch; lot 50x187; all imp. in; small down payment, balance like rent. Deal with owner. Merr. 4773 or Elmhurst 2293.

Western Springs.

DISTINCTIVE NEW 5 RM. BUNG., 60 FT. lot; gar.; $9,950; small down paymt., bal. like rent. T. H. Krumwiede, La Grange 730.

Wheaton.

FOR SALE—8 RM. MODERN HOME, ABT. 4 yrs. old, on beautiful wooded lot, 2 acres in area; price $16,500; 1 block from Aurora & Elgin station; next door to $75,000 home; will take terms and small trade; immediate occupancy. This house will be open for inspection for the next ten days from 11 a. m. to 4:30 p. m. Home on Woodland-dr., 1 block south of Jewel road, Wheaton, or phone Franklin 0552.

Miscellaneous.

119X190 FEET.

Just right for chicken farm; water in; good neighborhood, 86 trains daily to loop; priced to sell; $100 cash needed. Write at once. Address K F 188, Tribune.

FOR SALE OF TRADE FOR CHICAGO property, Naperville, Ill., 7 room brick house, 2 story garage, hot water heat, oil burner and all other improvements; lot 87½x279; fruit trees and large lawn. Address Y 500, Tribune.

REAL ESTATE—SUBURBAN—MISCELL'S.

WANTED.

Family for small poultry estate; must have small amt. cash; will help finance; acre site; small hse.; pedigreed hens; will supply feed at cost and buy all eggs; short ride from loop; gas, water, elec.; hard rd. in and paid. Address L Y 301, Tribune.

60 FT. TILE HENNERY, 300 LAYING hens; move in tomorrow; income from eggs will carry payments; easy terms. Address O N 563, Tribune.

REAL ESTATE—OTHER CITIES.

FOR SALE—IN NAPERVILLE—BREWERY bldgs., stone const.; 500 ft. rock tunnels, 16 ft. wide, 9 ft. high; suit. place to grow mushrooms; price $15,000. J. KROWKA, Schiller Park, Ill. Ph. Franklin Pk. 334.

SPRINGFIELD, ILLINOIS.

3 story corner building, 40x156 ft.; modern improvements. Write Hal M. Smith, care of City Hall, Springfield, Illinois.

REAL ESTATE—SUMMER RESORTS.

MUST SELL MY BEAU. 50 FT. WOODED lot at lake nr. Antioch; $25 cash; $10 monthly. Address M N 395, Tribune.

40X125 FT. LAKE LOT, 40 MILES N. W. of Chicago; as low as $195, $2 weekly. Address L N 341, Tribune.

REAL ESTATE—FARM LANDS.

Illinois.

$25 STARTS YOU ON

chicken farm; GAS and ELECTRICITY available; size 60x283 ft.; LARGER THAN 4 CITY LOTS; 2 BLOCKS to Aurora-Elgin station; ONLY $425; terms, $25 cash, $10 monthly. Address O O 589, Tribune.

25 ACRES, LARGE HOUSE, CORNER; 2 hard roads; good soil; 1 hour to city; sacrifice. For information call Dearborn 1725.

Michigan.

80 ACRES S. W. MICH.; ON GOOD ROAD; close town and lge. lake; 7 rm. hse., barn, henhouse; fertile soil; fruit; only $3,500; $1,000 down. Address M T 339, Tribune.

40 A., 5 MI. CITY; 4 RM. HSE., CHICKEN-hse., orchard; $1,250; $100 cash, $10 mo. Evans-Tinney Co., Fremont, Mich.

63 AC., ADJOINS LAKE, S. MICH.; GOOD soil; fruits; brick hse., barn, etc.; snap. $2,900; $700 dn. Roessler, 140 S. Dearborn.

Wisconsin.

SOO LINE LAND GRANT LANDS IN UPper Wisconsin; free information; ask for Booklet No. 53; homeseekers' rates. Address H S. Funston, Land Dept., Soo Line Ry., Minneapolis, Minn.

BARGAINS IN FORECLOSED FARMS; EASY terms. Ladysmith Land & Loan Co., Ladysmith, Wis.

Miscellaneous.

FREE BOOKS ON OPPORTUNITIES IN Minnesota, North Dakota, Montana, Idaho, Washington, or Oregon. Complete information on climate, crops, location for farm or suburban tract for grain, live stock, dairying, fruit, poultry—a home, independence, plenty of food, clothing, continuous employment; no occupation offers more to industrious capable men. Write E. C. Leedy, Dept. 255, Great Northern Railway, St. Paul, Minn.

HARDWOOD CUT-OVER LANDS, CHEAP; good for dairying, roots, resort, fur farms. Edward Hines Farm Land Co., Room 2100, 100 W. Monroe-st., Chicago.

REAL ESTATE WANTED.

For Cash.

HAVE CUSTOMERS WITH CASH FOR good Chicago business property. FRANKENSTEIN & CO., 33 N. LA SALLE-ST.

IF YOU WANT TO SELL YOUR PROPerty, vacant or improved, for cash, see us at Room 1600, 100 N. La Salle.

WILL SELL OR TRADE YOUR PROPERTY at once. Rm. 806, 310 S. Michigan-av.

WANTED—GAS STATION SITE; RAILROAD siding. Address X 197, Tribune.

DISTRESSED LOT EQUITIES BOUGHT OR financed. Rm. 1074, 38 S. Dearborn.

5 OR 6 RM. BUNG., PARK RIDGE OR VIcinity. Address O C 113, Tribune.

By Brokers.

BROKER SPECIALIZING IN VACANT property, Chicago sub., summer res., and vacant in all parts of U. S. and Canada. Write full particulars and I will advise if I can handle. Address P J 142, Tribune.

CAN HANDLE CONTRACTS ON VAC'NT IN distress anywhere. Address S 551, Tribune.

REAL ESTATE FOR EXCHANGE.

Apartments.

MODERN N. SIDE COURT 30 APT., 2-3-4-5 rms.; lot 100x125; inc. $21,000; 1st mtg. only $88,000 straight; mech. ref.; clear vac. or smaller impr. or mtg. paper. E. A. HASTINGS & CO., 4402 Sheridan-rd. Longbeach 4639.

6 FLAT FRAME, NR. 69TH AND LOOMIS, to exchange for good South Side bungalow. Mr. Mulholland. Cedarcrest 1600.

WILL TRADE $20,000 EQUITY IN 12 APT. bldg. for furn. apt. hotel or general merchandise store. Address T Y 302, Tribune.

MODERN 2 APT. BRICK; HT. WATER HT.; fine neigh.; near Rav. "L" for 2 apt. frame or cottage. Address S 574, Tribune.

COR. 8 FLAT BLDG., SUBJECT 1 MTG. Trade for big bldg. Independence 3559.

Business Property.

SELL OR TRADE—N. E. COR. DRAKE AND Addison, impr. 3 car brick gar. for impr. N. or Northwest. Lake View 4467.

Farms and Acres.

8,860 AC. HIGHLY IMPROVED S. GEORGIA plantation; half in cultivation; 10 acres pecans; 11 room residence; 100 other buildings; artesian water; on railroad and two highways; price $150,000; ows. $40,000; will trade quick. Submit offer. T. N. Figuers, Columbia, Tenn.

REAL ESTATE FOR EXCHANGE.

Houses.

WILL TRADE MY 5 RM. HOUSE, NEAR Lake Mich., 75 min. to loop, for vacant lots or bus. frontage as pt. payment. Address M S 152, Tribune.

4 ROOM HOUSE, 1 ACRE GROUND; 40 min. to Loop; trade for any type prop. or what have you? Address O H 250, Tribune.

Vacant.

WANTED—EQUITY IN 2 FLAT OR BUNG. in exch. for my choicely located vacant in new brick bldg. district. Address N H 204, Tribune.

WILL EXCHANGE MY GOOD CLEAR VAcant for good apt. equity; will add cash; N. S. pref. 660 First Natl. Bank Bldg. Central 5870.

REAL ESTATE LOANS.

First Mortgage.

PROPERTY OWNERS—IF YOUR BUILDING is in default for financial reasons get in touch with us as we may be able to help you. Address L O 290, Tribune.

BRING YOUR FINANCING PROBLEMS IN. Always in funds for 1st mtgs. in Chicago. O. S. Stutsman, 33 N. La Salle. State 4740.

WILL REFINANCE 18-24 APT. BLDGS.; give details, location and phone. Address L L 166, Tribune.

HAVE SEVERAL GILT EDGE 1ST MTGS. $3,500 to $4,000, due in month of Feb. Would like to place now. Cent. 3204.

INSURANCE FUNDS TO LOAN, $25,000 UP. ONLY WITH LARGE MARGIN OF SECURITY. Henry A. Knott, 112 W. Adams-st.

Junior Mortgage.

SECOND MORTGAGE LOANS

This old established industrial banking house, which has served so many others in Chicago, is prepared to take care of second mortgage financing for you.

Low rates, prompt service. Come in any day.

TRUSTEES SYSTEM SERVICE

Loop office, Trustees System Bldg. N. E. corner Wells and Lake-sts. 1630 BELMONT-AV., near Lincoln. 3231 W. MADISON-ST., near Kedzie. 724 W. 63D-ST., near Halsted.

2D MORTGAGE LOANS.

PERSONAL HOME MORTGAGE COMPANY. 105 W. Madison-st. Franklin 5700.

THE RELIANCE CORPORATION IS IN THE market for 2d mortgage loans between $5,000 and $30,000. 29 S. La Salle-st. State 5911.

WILL SACRIFICE $32,000 2D MORTGAGE note of Chicago diocese, Protestant Episcopal church, secured by property at Rush and Huron. Address L F 285, Tribune.

2D MORTGAGE LOANS SINCE 1906. Made, bought, loaned on, you get money in one day. Ask any bank about us. SIMMONS BROS., 69 W. Washington-st.

STOCKS AND BONDS.

DO NOT SACRIFICE.

your real estate bonds, good or defaulted, or certificates of deposit. Bring them in; get our cash offer. No trades. Consultation service free.

CHICAGO NATIONAL MORTGAGE SERVICE, 11 S. LA SALLE-ST. RMS. 725-6.

FULL VALUE for your real estate bonds. SEE US NOW.

Municipal Finance Corp., 1137 S. STATE-ST. Harrison 2848-49.

SEE US BEFORE DISPOSING OF YOUR real estate bonds or other securities. 1432, 33 N. La Salle. Mr. Goodman.

CASH FOR UNLISTED SECURITIES, stks., etc.; give ph. Address S 457, Tribune.

CASH PAID FOR R. E. BONDS— Room 1006, 111 W. Washington-st.

FINANCIAL.

We Can Get You Out of Debt.

Nationally known plan. Immediate relief from pressure of debt. No co-makers or security required. Small service fee only. AMERICAN AMORTIZATION COMPANY, 30 N. La Salle-st.

LET US GET YOU OUT OF DEBT! No co-signers nor security necessary. AMERICAN REALIZATION CO., 332 S. Michigan-av., R. 1440.

BUILDING MATERIALS.

STANDARD SIZE SELECT HARD FLRG.; runs long, lays well; $54 1,000 sq. ft. MILLMEN'S CLEARING HOUSE, 2431 Irving Pk.-blvd. Keystone 7370.

LOANS.

Personal, Property, and Salary.

IMMEDIATE LOANS $10 TO $300.

On Your Signature Only

No Co-Makers—No Mortgages. No Fees—No Fines. Strictly Confidential.

REPAY ANY DAY, WEEK, OR MONTH TO REDUCE THE COST. PAY ONLY FOR THE TIME YOU KEEP THE MONEY.

CALL AND LEARN—YOU WILL BE DELIGHTED WITH OUR SERVICE.

LOCAL LOAN CO.

UNDER STATE SUPERVISION.

27 W. WASHINGTON. RANDOLPH 6210.
1200 N. ASHLAND. BRUNSWICK 3100.
6335 S. HALSTED. WENTWORTH 4150.
4013 MILWAUKEE-AV. AVENUE 1400.
1 N. CRAWFORD. KEDZIE 5900.
8 N. OGDEN-AV. HAYMARKET 4700.

Our Loaning Service WILL PLEASE YOU.

Absolute confidence maintained; no embarrassing investigations; ample repayment time. A dignified, pleasant service. You get your money at once.

THOUSANDS OF FAMILIES HAVE FOUND THIS TO BE THE MOST SATISFACTORY LOANING SERVICE BECAUSE OF ALL THESE OUTSTANDING SERVICE FEATURES. SO WILL YOU.

Come in and see us for salary, furniture, and collateral loans up to $300.

L. T. BAKER & CO., 30 W. WASHINGTON-ST. SUITE 1407. PHONE RANDOLPH 0038.

C—A—S—H

$100 TO $1,000, 25 MONTHS TO PAY BACK.

Combine your obligations into one loan. Repay to suit your income. QUICK, CONFIDENTIAL SERVICE.

Open Every Evening Until 8:30 P. M.

WOODLAWN WIMSETT SYSTEM CO., N. E. Corner 63d and Woodlawn. Fair. 5500.

When Borrowing Money

FIRST—Deal with a reputable firm that has held the confidence and good will of Chicagoans for 28 years. SECOND—Arrange your loan in any amount from $10 to $300, on your salary or furniture. THIRD—Choose the repayment plan that will best suit your convenience. FOURTH—Make no mistake. Call

T. B. WARD, 8 S. Dearborn-st. Room 612. Phone Randolph 2060.

LOANS—$10 TO $300

ON SALARY OR FURNITURE. Our quick service without publicity will please you. Repay any time to reduce cost. Legal Rate—Established 35 Years.

MASON FINANCIAL CO. CENTRAL 3516. 8 S. DEARBORN-ST., ROOM 910. UNDER STATE SUPERVISION.

$50 TO $300.

PRIVATE CONFIDENTIAL LOANS. FURNITURE OR SALARY. LEGAL RATES. QUICK SERVICE.

CHICAGO FINANCE CO. ROOM 1301. 11 S. LA SALLE-ST. CALL OR PHONE CENTRAL 1060.

BUSINESS LOANS.

Up to $10,000 on factories, shops, restaurants, trucks, laundries, furn. apt. houses, on fixtures and equip.; easy time payments. F. Boland, 215 W. Randolph. Franklin 1966.

CHARACTER LOANS.

West Suburban Finance and Thrift Co., 1011 LAKE-ST., OAK PARK. Euclid 2682.

SALARY OR FURNITURE LOANS. $10 TO $300. IMPERIAL CREDIT CO., 30 W. Washington-st., 11th Flr. Frn. 8924.

LOANS—$10 TO $300. HARRY PALMER & CO., 163 W. Washington, Rm. 211. Rand. 1090.

LOANS ON BONDS, STOCKS, OTHER COLlateral. P. A. Caswell, 100 W. Monroe.

LOANS.

Personal, Property, and Salary.

HOUSEHOLD LOANS $50 to $300 ON PLEASANT TERMS

The Household Loan Plan offers cash loans of $50 to $300 to husbands and wives at reasonable rates.

Loans above $100 and up to $300 are made at a rate almost one-third lower than the lawful maximum.

Strictly confidential—no inquiries of friends, relatives, or tradespeople.

The only signatures required are those of husband and wife. No endorsers.

Interest is paid by the month and charge is made only for the actual number of days the money is in use. There are no fees or fines.

LOOP:
77 W. Washington, 10th fl. State 0151.
105 W. Monroe, 5th fl. Central 2559.
105 W. Madison, 14th fl. Franklin 0885.

NEW HOWARD STREET OFFICE: 1737 Howard-st. Rogers Park 8320. R. 201 Howard Trust & Savings Bank Bldg.

WEST: 9 S. Kedzie-av., 3d fl. Van Buren 0100.

OAK PARK: 1140 Lake-st., 3d fl. Euclid 503.

NORTHWEST: 2800 Milwaukee-av., 5th fl. Capitol 3440. 4710 Irving Park, 2d fl. Pensacola 4570.

NORTH: 1951 Irving Park, 2d fl. Buckingham 1008. 4753 Broadway, 11th fl. Longbeach 7163.

SOUTH: 841 E. 63d-st., 4th fl. Plaza 8360. 736 E. 63d-st., 2d fl. Fairfax 2839. 6856 S. Halsted, 2d fl. Englewood 5534.

SOUTHWEST: 6255 S. Ashland, 2d fl. Hemlock 4510. 2355 W. 63d-st., 2d fl. Republic 4472.

SOUTH CHICAGO: 9130 Commercial 2d. South Chicago 0103.

ROSELAND: 11106 S. Michigan, over Walgreen's. Commodore 3880.

HOUSEHOLD Finance Corporation

QUICK LOANS Small Payments $10 TO $300

Under the METRO plan you may obtain up to $300 quickly on your personal security.

No Endorsers Are Necessary.

Interest Is Regulated By State Law.

Take 25 months to repay or pay off all or part at any time. You pay only for the time you keep the money.

"Metro Service."

is quick and confidential. If you need money investigate, without obligation.

WE MAKE SALARY LOANS.

AN OFFICE IN YOUR NEIGHBORHOOD.

METRO—LOOP, 120 S. State-st., Room 800. Randolph 3468.
METRO—NORTH, 4803 Lincoln-av. Rm. 215. Longbeach 3457.
METRO—ROGERS PARK, 1791 Howard-st., Rm. 212. Rogers Pk. 0754.
METRO—NORTHWEST, 4013 Milwaukee-av., Rm. 307. Avenue 0443.
METRO—WEST, 9 S. Kedzie-av., Room 231. Kedzie 1437.
METRO—OAK PARK, 137 Marion-st., Room 206. Village 6886.
METRO—SOUTH, 6306 Cottage Grove, R. 305. Hyde Pk. 0604.
METRO—SOUTHWEST, 6314 S. Western-av., R. 201. Prospect 3130.
METRO—ROSELAND, 11112 S. Michigan, Rm. 220. Pullman 6615.

CALL, WRITE, OR PHONE

METRO LOAN CO. BUSINESS ESTABLISHED 1887.

Need Money Quickly? LOANS OF $10 TO $300 on Your Own Signature Within 24 Hours—Complete Privacy. No Fees—No Deductions. You Will Get Full Amount of Loan. As Little as $5 a Month, Plus Interest, Repays $100.

Beneficial Loan Society

NORTH. 4770 LINCOLN-AV., 2D FLOOR. Corner Bldg. Phone Longbeach 6357.
SOUTH. 7814 HALSTED-ST., 2D FLOOR. Over Grand 5 and 10. Phone Radcliffe 8228.
WEST. 24 N. CRAWFORD-AV., 1ST FLOOR. Near Madison-st. Ph. Nevada 0559.
CICERO. 5623 W. 22D-ST., 2D FLOOR. Phone Cicero 5202.

CONFIDENTIAL LOANS $10 TO $300

ON HOUSEHOLD GOODS, SALARY, ETC., AT LEGAL RATES.

No deduction, no commission, no investigations among your friends, relatives or neighbors.

We maintain a dignified, confidential loan service and serve you in a friendly, helpful way.

CALL, WRITE OR PHONE.

C. C. ERD, 7 S. DEARBORN-ST., ROOM 916. PHONE CENTRAL 4733-4734.

Meet Your Obligations

WITH A CONFIDENTIAL LOAN ON HOUSEHOLD GOODS, MUSICAL INSTRUMENTS OR SALARY.

$20 TO $300 AT LEGAL RATES. UNDER STATE SUPERVISION.

You may pay loan in installments over a period of from 1 to 20 months. All transactions in my office are handled in strict confidence. Call at office or telephone Central 7166 and I will call upon you.

ARTHUR A. ERD, 115 S. Dearborn-st., Room 804. Next Door to The Fair.

Loans to Employed People.

Amount of Loan.	Total Charge.	Cash you Receive.	Repayments. 40 weekly.
$100	$8	$92	$2.50
200	16	184	5.00
300	24	276	7.50

NO OTHER CHARGES.

CAPITAL SECURITIES CO., 72 W. Washington-st. Rand. 2810. ALSO LOANS ON STOCKS AND BONDS.

JEWELRY, WATCHES, ETC.

Pawn Tickets—Diamonds.

Bought for cash; also gold, silver, plat., brok. jewelry, gold teeth. We will sell: ¼ and ½ kt., $25-$50; 1 kt. dia. ring, $150. Jewelers' Ex., 32 N. State. R.1102. Dear.8905.

100% FULL VALUE PAID

in cash for diamonds, pawn tickets, old gold, crowns, and bridge work, broken jewelry, watches, etc. ASK FOR MR. LANE. 32 N. STATE-ST. ROOM 615.

CASH FOR OLD GOLD, SILV., PLATINUM, jewelry, dental crowns. Standard Smelting Works, 202 S. State, cor. Adams, Room 802.

DIAMONDS, OLD GOLD, PAWN TICKETS bought; bargains in diamonds at all times. BERNSTEIN BROS., 10 N. Clark, Rm. 605.

CASH FOR JEWELRY, WATCHES, PAWN tickets. P. Rocca, 32 N. State, R. 900-902.

CASH FOR DIAMONDS, JEWELRY, GOLD teeth. P. Rocca, 32 N. State, Rm. 900-902.

PRINTING MACHINERY AND SUPPLIES.

PRESSES, $75; TYPE CASES, CUTTER, stitcher, multicolor. Phone Arm. 0911.

OFFICE DEVICES.

MIMEOGRAPH, $30; MULTIGRAPH, $50; dictaphone, $25. 190 N. La Salle-st.

AUTOMOBILES FOR SALE.

ROCK BOTTOM USED CAR PRICES AND THE PROTECTION OF 5 DAYS' FREE DRIVING TRIAL

STUDEBAKER VICTORIA, 1928 Commander 4 pass. with expensive mohair upholstery and the finish is in dandy condition. The motor was checked by expert Studebaker mechanics. Has 4 whl. brakes, snubbers, bumpers, spare tire, etc. Will not remain 24 hours at our price of $195.

FORD ROADSTER, 1929 with rumble seat. It's in new condition today. The finish sparkles like a new dollar. Upholstery, tires and motor are in wonderful condition. Very fully equipped. $225.

PONTIAC SEDAN. A recent model that was oiled and greased every 500 miles by the original owner. Now a careful checkup will reveal that it looks and runs as though direct from the factory. 4 whl. brakes, shock absorbers, bumpers, spare tire, etc. $325.

PLYMOUTH SEDAN, 1929 that was owned by a wealthy family in conjunction with a Studebaker and a Pierce-Arrow. It was therefore given very little use, so it looks and performs like a brand new car today. Has new tires and a wealth of extra equipment. Only $395.

BUICK SEDAN, 1928 Mast. 6 that's the last word for sparkling performance and attractive appearance. Every feature is in the original new car condition. $585.

STUDEBAKER SEDAN, 1928 str. 8 President, 7 pass. The original owner died 8 mos. after taking possession and the car was held up in probate for over a year. Now it's in remarkable condition. First cost was over $2,000. Special today for $750.

CHEV. COUPE. Splendid condition	$ 95
JORDAN SEDAN. Motor is A1	95
JEWETT COACH. 4 whl. brakes	145
STUDEBAKER SED. Big 6, 7 pass	145
STUDEBAKER RDSTR. Very sporty	145
HUDSON SEDAN. Dandy condition	145
DODGE SEDAN. Just reduced to	175
ESSEX '28 SEDAN. It's a beauty	195
CHEV. '28 SEDAN. Very clean	225
PACKARD 8 PHAETON. Bargain at	285
DURANT SEDAN. Late model	285
NASH ROADSTER. Snappy car	295
STUDE. VICT. '27 Dict., 4 pass	295
'29 FORD COACH. A beauty	295
'28 PEERLESS SED. Very attract	345
ERSKINE COACH. Used short time	350
BUICK VICT. Late Mast. 6, 4 pass	385
STUDE. '28 SED. Regal Commander	395
'30 CHEV. COACH. Just broken in	395
STUDE. PRES. SED. Splend. shape. 7 p.	450
REO SPORT COUPE. Flying Cloud	485
WILLYS KNIGHT SED. '28 Great 6	495
CHRYSLER COUPE. Imp. 80, 4 pass	485

LIBERAL TERMS. OPEN EVES.

STUDEBAKER SALES CO. OF CHICAGO 26TH AND MICHIGAN. CALUMET 6492.

BARGAIN.

Peerless Victoria Coupe; modern 91; perfect mechanical condition; 5 new white side wall tires; radio; completely equipped; price $495. Also many other makes. CITRO MOTOR CO., 1014 S. HALSTED. Plymouth and Chrysler Dealers.

Attention: Taxi Drivers!

Lincoln 7 pass. Limousine, in excellent condition throughout. Real value. $750. Terms or trade. Briargate 0620.

$10 AND $20 DOWN,

Bal. 12 to 18 months; 25 guar. used cars; all makes, mod. 3106 Montrose. Alw. open.

1930 7 PASS. SEDAN— VIRTUALLY NEW, $1,095. TERMS. CALL WELLINGTON 7802.

AUBURN — BRAND NEW SPEEDSTER model convertible cabriolet; still on dealer's floor; America's finest 8 in line motor car; custom de luxe; special paint, fully equipped, with many specials; you can save $1,000; good reason for selling. Liberal trade and terms. Mr. Steinman. Phone Mich. 1200, or call at 2401 S. Mich. till 10 p. m.

Auburn De Luxe Sedan, 1929

Circumstances compel me to positively sacr. my almost new car. Call Mrs. Adler, Plaza 4088, Add. 1109 Hyde Park-blvd., Apt. 1.

AUBURN — 1930 SPORT CONVERTIBLE rumble seat Coupe, $495; used 30 days; 90 day guar.; terms, trade. Always open. 2810 W. MADISON.

AUBURN—1930 STR. 8 CONV. SEDAN, 6 wire whls., fender wells; cost new $2,200; our price $595; 90 day guar.; terms or tr. 2951-53 W. MADISON-ST.

AUBURN—1930 4 DOOR SEDAN, $595; 90 day guar.; terms trade. Always open. 2810 W. MADISON.

AUBURN — 1929 PHAETON SEDAN; IN perfect condition; $575. Gambill Motor Co., 2234 S. Michigan-av. Cal. 5800.

BUICK.

Must be sold at once. All makes to choose from. $100 AND UP. Smallest down payment and lowest finance charges in Chicago. 140 E. 23D-ST.

BUICK—1928 MASTER VICTORIA COUPE, 5 passenger, in excellent shape; must sell. Miss Smilon, 8600 Blackstone-av., Apt. 1. Regent 4709.

Buick '27 Victoria Coupe.

MASTER 6, 4 PASS.; WOND. COND. BARG. Buick Motor Co., 2031 Calumet. Cal. 5000.

BUICK—27-45C COUPE, RUMBLE SEAT; 6 good tires; chromium plated; paint and interior like new; mechanically very good. $285. 7320 Stony Island-av. Plaza 2000.

BUICK—LATEST 1929 4 DOOR 5 PASS. Sedan, $595; 90 day guar.; terms, trade. ALWAYS OPEN. 2810 W. MADISON.

BUICK—1928 TAXICAB, METER AND stand license; very small down payment. Kenwood 3849. 518 E. 50th-st.

BUICK—1928 4 PASS. CPE., $295; EXCEL. cond.; fully guar.; terms, trade. ALWAYS OPEN. 2810 W. MADISON.

BUICK—LATEST 1927 MASTER 6 SEDAN; A1 condition; real barg.; $195. West Side Auto Exchange, 4635-37 W. Madison.

BUICK—4 DR. 5 P. SED.; '30; SIDEMTS.; only $875; also '29 Sed. or Cpe., like new, only $645. 7130 S. Halsted. Tri. 9700.

BUICK—LATEST 1930 BLACK 4 D. SEDAN. Model 57, 4 to pick from. $895 and up. Terms. 1801 W. 63d-st., Cor. Wood.

BUICK—1930 2 PASS. COUPE, R. S., $885; WIRE WHLS., RAD. SCREEN, ETC. 1132 DIVERSEY-BLVD.

BUICK—LIGHT 6 1930 4 DOOR SEDAN, $595; used 60 days; 90 day guarantee; terms, trade. Always open. 2810 W. Madison.

BUICK—1929 MODEL 61 BROUGHAM, JUST like new; run 2,900 miles; 6 wire wheels, side mts. $1,195, terms. 2414 N. Crawford.

BUICK—4 DOOR SEDAN; 1928; MODEL 47; reconditioned and guaranteed; price $445. 3212 W. JACKSON-BLVD.

BUICK—4 DOOR MASTER '29-47; RUN 6,700 miles; like new; $650. Graceland 8235. 822 George-st., 1st apt.

CADILLAC—1927; 314 SEDAN. 5 PASS. $450. 5107 N. CLARK.

Cadillac 341 5 Pass. Sedan.

Virt. new; $1,250; guaranteed; terms, trade. LARRY O'ROURKE, INC., 2701 W. Madison.

CADILLAC—'28-341 7 PASS. SED.; NEW car appear.; must sacr., $650. Long. 9879.

CHEVROLET—COACH, 1927. GOOD RUBber; good mechanical condition. $90. POMEROY-BRAY, 6201 S. Western-av.

CHEVROLET—1931 SPORT COUPE; MUST sell; very low mileage. Phone Joseph Sabo at Prospect 4327.

CHEVROLET—1929 6 CYL. COUPE; PERfect in every detail; $75 down, bal. 12 months. Durst Chev., 1147 W. Jackson-blvd.

CHEVROLET—'28S, '29S, SEDANS, COUPES, $200 up, $20 down; 90 day guarantee. 2751 W. MADISON-ST.

CHEVROLET—1928 2 PASS. COUPE; WONderful condition. $175. 6056 Cottage Grove-av. Fairfax 1426.

CHEVROLET—1930 5 PASS. SEDAN, $395; 90 day guar.; terms, trade. Always open. 2810 W. MADISON.

CHRYSLER — LATE 1930 SPORT COUPE, model 77; rumble seat; car is just like new; guar. perfect; $985; terms or trade. 3333 W. Madison-st. Always open.

CHRYSLER—77, LATEST 1930 DE LUXE sport rumble seat Coupe, $1,095; wire wheels, 2 mounted forward; 90 day guar.; terms, trade; always open. 2810 W. Madison.

CHRYSLER—75 ROYAL SEDAN; MAROON finish; tires and mech. cond. good as new; new car guarantee and service; $795. THOMSSEN BROS., 7334 N. Clark-st.

CHRYSLER—65 COUPE, 1929. Splendid condition; priced to sell quick. See Kullberger-Nash, 1441 E. 75th.

CHRYSLER—75, 4 DOOR, 5 PASS. SEDAN, driven very little; can't tell from new; $595; terms. 4440 W. Madison.

CHRYSLER—MODEL 65 SEDAN, 6 WIRE whls., fender wells, like new, $485; guar.; MODERN MOTORS, INC., 4645 W. Madison.

CHRYSLER—1930, 77 SEDAN; DRIV. 2,200 miles, $1,045; equip. with hot water heater. Represents new car. 1801 W. 63D-ST.

CHRYSLER—'30 MOD., 77 SEDAN; 6 WIRE whls.; trunk rack; other extras; can be bought reasonable. 1210 E. 63d-st.

CHRYSLER—1930 6 CYL. 4 DOOR SEDAN, brand new, never driven, $745. 6935 Stony Island-av. Fairfax 4624.

CHRYSLER—77 SEDAN, $895; ACT QUICK. 1132 DIVERSEY-BLVD.

CORD SEDAN.

5 passenger, beautiful maroon finish, very little mileage, for sale at a bargain. Phone Randolph 8350. Mr. Seltzer.

CORD—SPORT CABRIOLET, LIKE NEW, at substantial saving. Auburn Chicago Co., 2401 S. Michigan-av. Mich. 1200.

ESSEX—4 DOOR SEDAN, '29; 11,100 MI.; excellent condition; private owner forced to sacrifice. Call Nevada 1748.

FORD—1930 STAND. COUPES, $375, $20 down; 90 day guar. 2751 W. MADISON.

AUTOMOBILES FOR SALE.

BANKER'S SALE

GUARANTEED REPOSSESSED CARS. PAY OFF PAST DUE NOTES. BAL. MO.

Must be sold by Jan. 30.	Past due.	Bal.mo.
1930 Auburn "8" 6 p. sedan	$350	$34.50
1930 Auburn 6 5 p. sedan	200	29.50
1930 Dodge "6" sedan	225	37.00
1930 Chevrolet spt. cpe., rum. st.	150	24.50
1930 Essex 5 p. sed., perfect	140	25.40
1930 Viking de luxe 5 p. sedan	350	44.50
1930 Pontiac latest coupe	200	29.50
1930 Whippet 6 5 p. sed.	100	20.00
1930 Ford spt. rdstr., r. s., w. w.	135	25.00
1930 Hudson "6" sedan	250	33.50
1930 Marmon-Ross. spt. del. sed.	200	29.50
1930 Nash coupe, perf. cond.	150	24.50
1930 Graham-Paige 5 p. sedan	250	34.50
1930 Oldsmobile del sed., 6 w.w.	250	34.50
1930 Chrysler, 77 cpe., r. s.	300	39.50
Chrysler "6" 72 Royal sed.	200	29.50
1929 Ford 5 pass. sedan	100	18.50
1929 Graham-Paige lt. 6, 4 dr.	150	23.50
1929 Chevrolet 5 pass. sedan	100	18.00
1929 Chevrolet conv. coupe	125	20.00
1929 Oakland de luxe sedan	135	25.00
1928 Nash lt. "6" 5 p. sedan	100	18.50

1 YR. FIRE, THEFT INS. INCLUDED.

3327 MILWAUKEE-AV. AT CRAWFORD. OPEN EVERY DAY, EVE.

FORDS—Guaranteed—FORDS

SEDANS.	
'30 Town ext.	10. 1929's.
'30 Town Std.	3. 1928's.
'29 Town ext.	COUPES.
'29 3 window.	5. '30 Sport.
'29 2 window.	5. '30 Std.
COACHES.	5. '29 Std.
2 Spec. 1930.	5. '28 Std.
10. 1930's.	6. '29 Sport.

BIGGEST SELECTION IN CITY. SEE OUR BARGAINS BEFORE BUYING. GLENN E. HOLMES, INC., 30 E. Lake-st.

FORDS—FORDS

$50 DOWN—YEAR TO PAY. HEATER AND ANTI-FREEZE FREE. 100 LATE MODEL A'S TO SELECT FROM.

1930 Sedans and Coupes	$350 to $395
1929 Sedans and Coupes	185 to 235
1928 Sedans and Coupes	125 to 185
'28-'29-'30 Rdstrs. and Tourings	$100 up

EVERY CAR FULLY GUAR. 90 DAYS. LITSINGER, 925 W. Jackson-blvd. Al. open. OVER 30,000 SATISFIED CUSTOMERS.

FORDS—FINANCE SALE.

1929 Sport coupe, run only 2,100 mi	$265
1929 Tudor, wonderful condition	260
1930 Sport coupe, like new	395
1930 Tudor, Tropic-Aire heater	395
1930 Latest town sedan, only 400 mi	495
1930 Roadster, trunk and side mts	385
1929 Convertible coupe, side mts	295

$20 to 1-3 DN. BAL. 18 MOS. 90 day written guarantee. Full free service. M. J. KELLY. 4445 W. MADISON-ST.

FORD—1930,

TUDOR SEDAN, 3 MONTHS OLD. Tropic air, hot water heater, etc.; dark color, red wire wheels; good buy at $375. KUSHLER CHEVROLET SALES AGENCY, 6317 Broadway. Sheldrake 7610.

FORDS—20 MODEL T'S, '26S AND '27S. All reconditioned and repainted. Also 20 other makes, $35 and up. LAWDER BROS., 6900 VINCENNES-AV.

FORD — STD. COUPE; LATE MODEL; splendid mechanically; side mounts; terms. $285. Ben T. Wright, 1107 N. Clark-st.

FORD—1930 MOD. A DE LUXE COUPE; driven very little; $125 worth of extras; like new; $495. Call Euclid 3953-W.

FORDS—'29 AND '30—100. ALL TYPES and colors; guaranteed; terms or trade. LAWDER BROS., 6900 Vincennes-av.

FORD—1929 TUDOR SEDAN; LIKE NEW in every respect; only $50 down, bal. 12 months. Durst, 1147 W. Jackson-blvd.

FORDS—1929 SEDANS, COUPES, ROADsters, $175 up; 90 day guar.; $20 down. 2751 W. MADISON-ST.

FORD—STD. COUPE 1930, DRIVEN A FEW MILES, SACRIFICE, $20 DN. $7.56 WEEKLY. 3854 W. MADISON.

FORD—'30 TUDOR, LOW MILEAGE, CAN'T be told from new, $345; terms, trade. J. J. WRIGHT MOTOR CO., 242 W. 55th-st.

FORD—1930 CABRIOLET, JUST LIKE NEW. Dr. very little, side mounts, etc. $550. Tms. Hesser & Soden, Ford Dlr., 1234 Morse.

GRAHAM-PAIGE SEDAN.

6 cyl., 4 door, 97 horse power motor, 119 inch wheelbase; 4 speed transmission; received from original owner who gave it wonderful attention; paint and interior like new; little or no wear on tires; fully eqpd.; cost new $1,675; renewed price, $595. Bird-Sykes Co., Graham-Paige Dist., 2211 Michigan-av. Cal. 1080.

GRAHAM PAIGE—LATE MOD. 615, 4 DOOR sport sed., dr. 13,000 mi., looks, runs like new; lots of extras. Barg. Smason, 817 Lakeside-pl., Apt. 307. Lon. 1811.

GRAHAM—1930 SEDAN; 8 CYL.; LOW mileage; like new; original cost, $1,750; our price, $850; terms. Miller Motor Sales, 4444 IRVING PARK-BLVD.

HUDSON TAXI, $195.

Late model with meter. Very excellent cond. Good finish and rubber. Real buy. Terms. LEWIS AUTO SALES. 3400 OGDEN.

HUDSON—1930 STR. 8 DE L. SEDAN; 6 w. w.; s. mts.; hot water heater. Barg. Hudson '30 town sed.; 6 cyl., 4 door, $575. Both guar.; terms, trade. 6811 S. Halsted.

HUDSON—6, LATEST 1930 4 DOOR SEDAN, $595; 6 tires, 2 fender mounted; driven 1,796 miles; 90 day guar.; terms, trade. ALWAYS OPEN. 2810 W. MADISON.

HUPMOBILE—1929 8 CYL., 4 DR., 5 PASS. de luxe sedan, 2 wheels mounted forward; eqpd. with Tropic Aire heater; trunk; spotlight; etc. Cost $2,180. Sacrifice $785; tms. or trade. 3845 W. Madison. Alw. open.

HUPMOBILE—1930 CUSTOM BROUGHAM, 4 door, 6 wire whls., 2 mtd. forward. A real barg. $1,095. Guaranteed, terms. 1801 W. 63D-ST., COR. WOOD.

HUPMOBILE—1931 6 SEDAN; LIKE NEW; at a $400 saving; driven only 1,900 miles; terms. MILLER, 4444 IRVING PARK-BLVD.

HUP.—1930 CEN. 8 SED., $1,085; DRIVEN only 1,800 miles; guar. 90 days; with service. BERGL MOTORS, 5346-48 W. 22d-st.

LA SALLES—

FELZ SELLS LA SALLES. BARGAINS TODAY. 1930 TOWN SEDANS. 1930 2 PASS. AND 5 PASS. COUPES. ALL EQUIP. WITH RAD. SCREENS. PRICED AS LOW AS $1,575. CALL MR. CAREY. 1132 DIVERSEY-BLVD.

LA SALLE 1929 COUPE.

Convert. 2 pass.; rumble seat; 6 wire whls., side mts.; vogue white side wall tires; $350 down balance 18 months. MOSS, 6529 Cottage Grove-av. Plaza 5000.

LA SALLE—1928 4 DOOR SEDAN, $695; 6 wire wheels, 2 fender mounted; 90 day guarantee; terms, trade. Always open. 2810 W. MADISON.

LA SALLE—1930 7 PASS. SEDAN, MAROON finish; low mileage, $1,575; terms. O'ROURKE'S, 2433 S. MICHIGAN-AV.

LA SALLE—1929 FIVE PASS. COUPE, A1 condition and will sacrifice. See car at 4620 W. Madison-st.

LA SALLE—LATEST 1928 SEDAN, 4 DR.; just like new; $650; tms. 6811 S. Halsted.

LA SALLE—TOWN SED., '28, DE LUXE model, $850; will take trade. Sun. 1320.

Lincoln Limousine.

This car has had the best of care and been driven comparatively little. The dark blue finish shows no wear. Whipcord upholstery is spotless; chrome plated. Equipped with heater, excellent tires and extras. An attractive buy at $1,175; terms. L. W. Shanesy & Co., Authorized Lincoln Dealers, 2821 Sheffield-av. Lake View 8000.

LINCOLN—LE BARON SEDANS. A De Luxe and Standard. Late models. Chrome plating, trunk; guaranteed motors, etc. Worth $950. Your choice only $585, terms. 5107 N. CLARK-ST.

LINCOLN SEDAN, 1928.

Latest model 7 pass., finished in black. Whipcord upholstery; chrome plating; tires brand new, 2 spares mounted forward. Will sell for $1,075. ELMER M. JUDD, 4143 Cottage Grove. Drexel 9313.

Lincoln Latest Type 7 Pass.

De Luxe Sedan; only $2,450; terms, trade. LARRY O'ROURKE, INC., 2701 W. Madison.

LINCOLN—4 PASS. SEDAN, GOOD PAINT, good rubber, mech. perfect, $1,500. Chas. J. Dempsey, Inc., 2301 Warren-blvd.

MARMON—1930 STR. 8 4 DOOR SEDAN, 6 wire whls., fender wells, like new, $785. MODERN MOTORS, INC., 4645 W. Madison.

NASH—1930 AMBASSADOR 5 PASSENGER sedan, maroon, equipped with wire wheels and trunk; driven only 6,000 miles; leaving city; must sell at a big sacrifice. E. W. Miller, 539 S. Harvey-av. Euclid 2544.

NASH—1930 SEDAN ... $615

FAGET BUICK CO., 6445 S. Western-av. Prospect 0504.

NASH—1929, 4 PASS. COUPE, $345. USED little; fully guar.; terms, trade. ALWAYS OPEN. 2810 W. MADISON.

NASH—LATEST '30 5 PASS. SEDAN, $495; 90 day guar.; terms, trade. Always open. 2810 W. MADISON.

NASH—1930 SED.; ORIGINAL THROUGHout; very low mileage; a beauty; sacrifice. $885; terms. Miller, 4444 Irving Park-blvd.

NASH—'28 4 DOOR SEDAN, $195; FULLY guar.; terms, trade. Always open. 2810 W. MADISON.

NASH—1928 7 PASS. SEDAN; $575; LOW mileage; like new thruout; terms. LANGE BUICK, 2635 Milwaukee-av.

OLDSMOBILES.

South Side's largest authorized dealer has complete line of late rebuilt Olds. Also nearly new demonstrators. Priced to meet and beat competition. Special— LATE MODEL "F" 2 DR. SEDAN, $300. MAY MOTORS, 501 E. 69th. [cor. Anthony]

OLDSMOBILE—1930 4 DOOR SEDAN, $595; 6 wheels, 2 fender mounted; 90 day guarantee; terms, trade. Always open. 2810 W. MADISON.

OLDSMOBILE—'27 4 DOOR SEDAN, $95; excel. cond.; terms. 3710 W. Madison.

PACKARD—LIGHT 8S, HARDLY USED, 5 AND 7 PASS. DE LUXE EQUIP. 1930S; PRICED LOW AS $1,475. CALL MR. SWENSON, 1132 DIVERSEY.

PACKARD—8, LATEST 1929 7 PASS. DE Luxe Sedan, $995; used 30 days; 6 wheels, 2 mounted forward; 90 day guar.; terms, trade. Always open. 2810 W. Madison.

PACKARD—LATEST 1927 4 PASS. COUPE; A1 condition throughout; real barg. $525. West Side Auto Exch., 4635-37 W. Madison.

PACKARD—1927 CLUB SEDAN, $495; LATest series 4-33; like new; trunk; terms. Fitzpatrick, 6555 Cottage Grove. Mid. 4200.

PACKARD—1929 4 DOOR DE LUXE SED. Driven 3,600 miles. 6 wire whls., etc. $1,695. Guar., terms. 1801 W. 63D-ST.

PACKARD—6 SEDAN; A1 COND; ONLY $495; terms. 7130 S. Halsted. Tri. 9700.

AUTOMOBILES FOR SALE.

PIERCE-ARROW

PIERCE-ARROW mod. 33 7 p. Trg	$ 175
PIERCE-ARROW mod. 33 7 p. Sedan	200
'29 CHEVROLET COACH, low mileage	350
BUICK VICTORIA '27 Master 6	375
LINCOLN SEDAN. It's a beauty	450
'27 PIERCE-AR. mod. 80, spt. Trg	450
PIERCE-ARROW mod. 80 5 pass. Sed.	475
SAME AS ABOVE 7 pass. and Brom.	475
PACKARD CLUB SED. Many extras	250
'28 HUPMOBILE 8 SEDAN	650
'28 STUDEBAKER SED., Dict. mod.	485
'28 PACKARD 6 5 pass. Sedan	785
'29 GRAHAM-PAIGE 8 5 pass. Sed	895
'29 HUDSON CONV. COUPE	695
'28 CUNNINGHAM LIMOUSINE	950
'28 CADILLAC LIMO. Fleetwood body	1,200
'29 PACKARD 8 LIMO. 143 model	1,085
'28 PIERCE-ARROW 7 p. Sed. mod. 81	985
'28 PIERCE-ARROW BROM., mod. 81	850
'29 PACKARD 8 SEDAN	985
'30 PIERCE-ARROW 8 SED., 7 pass	1,850

LIBERAL TMS. OPEN EVES. MICH. 2400.

2545 S. MICHIGAN-AV.

Packard Late 7 Pass. Sedan.

This car has had excellent care and is in fine condition. The tires are good. Has full equipment, trunk rack, etc., $550. Terms or Trade. L. W. Shanesy & Co., Authorized Lincoln Dealers, 2821 Sheffield-av.

PACKARD TAXI, $235.

Late model with meter. In excellent condition. Good finish. Terms. LEWIS AUTO SALES. 3400 OGDEN-AV.

PLYMOUTH—1930 COUPE; LOOKS NEW; fully equipped, at only $350; terms. Miller Motor Sales, 4444 Irving Park-blvd.

PONTIAC—1929, 6 W. W. SED. ... $465. COMMUNITY MOTORS, INC., 7718 Stony Island-av. South Shore 9060.

REO 1930 SEDAN.

Latest series master Flying Cloud; 6 pass., with 6 wire wheels, side mountings, silent second transmission. Loex pistons, chromium nickel block and complete equipment. Practically no mileage. Here is a real bargain. Terms arranged. Fully guaranteed. R. H. COLLINS AUTOMOBILE CO., Reo Distributors, 2220 S. Michigan-av. Calumet 6900. Open evenings and Sundays.

REO—FLYING CLOUD, 1929 DE LUXE, 4 D. Sedan, $895; equip. with 6 wire wheels, 2 fender mtd. Represents new car. 1801 W. 63D-ST., COR. WOOD.

STUDEBAKER—SEDAN, 1931 MODEL; COST $1,000 4 months ago; now $595; same as new; $200 down, year to pay. LITSINGER, 925 W. Jackson-blvd. Always open.

STUDEBAKER—1930 4 DOOR SEDAN, $695; 6 wire wheels, 2 fender mounted; 90 day guarantee; terms, trade. Always open. 2810 W. MADISON.

STUDEBAKER—'29 SEDAN, 6 WIRE WHLS., side mounts, etc.; good tires and mech. A1; $725. 1344 S. Michigan-av.

STUTZ "8" Convertible Coupe.

Extremely attractive, low hung B. B. de luxe model with rumble seat; finished in two tone brown with Burbank top; complete equipment, including nonshatter glass, 6 wire wheels and side mountings, road light, 4 wheel hydraulic brakes, snubbers, etc.; fully guaranteed mechanically. Price $850. Stutz Chicago Factory Branch, 2500 S. Michigan-av. Michigan 2500. Open evenings.

Stutz 4 Door Sedan, Only $95

Can you imagine a $5,000 automobile at this price? See it now at 1143 DIVERSEY-BLVD.

WILLYS-KNIGHT—1930 5 PASS. SEDAN, $495; 90 day guarantee; terms, trade. ALWAYS OPEN. 2810 W. MADISON.

AUTOMOBILES WANTED.

MONEY IN 5 MINUTES.

CARS WANTED FOR CASH. 2325 S. Michigan-av. Victory 4444. 6211 Cottage Grove-av. Dorchester 4561.

WANT 100 AUTOMOBILES.

Pay cash or make you a loan. Always open. 2810 W. Madison. Ph. Van Buren 3200.

WILL PAY CASH

FOR 1930 AND 1931 CARS, ALL MAKES. BERGL MOTORS, INC., 5346-48 W. 22d-st.

IF UNABLE TO MAKE PAYMENTS SEE us; reasonable proposition; no dealers. 5484 Kenwood-av., in rear. Hours 8 a. m. to 8 p. m.

CARS SOLD FOR OWNERS ON COMMISsion basis. Quick action. All makes, all models. 3106 Montrose-av. Always open.

WANTED—50 LATE AUTOS FOR CASH. 3327 Milwaukee at Crawford. Pens. 4379.

WANTED—100 MODEL T FORD CARS AND trucks. 5820 S. Western-av. Hemlock 6864.

WANTED—50 LATE AUTOS; BRING CARS, get cash. 6811 S. Halsted. Went. 2727.

WANTED—50 USED CARS FOR CASH. See Mr. Sherman, 7130 S. Halsted-st.

FORDS WANTED—'29 AND '30 CARS AND trucks for cash. Litsinger, 925 W. Jackson.

DON'T SACRIFICE YOUR CAR. SEE STONE. 3006 LAWRENCE. IND. 6863.

HIGHEST PRICES IN TOWN PAID FOR MODEL A FORD CARS. 4626 MADISON.

WILL BUY YOUR LATE MODEL AUTO FOR cash. 3845 W. Madison-st. Van B. 6400.

MOTOR TRUCKS.

FORD TRUCKS

Late 1930 Stake, 12 foot body	$595
1930 Chicago Stake, 9 foot	475
1930 Panel, 1½ ton	375
1929 Express	375
1929 Stake	325

50 TRUCKS TO SELECT FROM. Liberal terms or trade. 90 day guarantee. LITSINGER, 925 W. Jackson. Always open.

Ford, Chev. Trucks—Like New

1930-'29-'28 MODELS, ½ to 2½ tons, $75 up; $40 cash, balance easy. Panel, express and stake bodies. 90 day written guarantee. Horses taken in exchange. LEVY'S, 724 Milwaukee, cor. Carpenter. Always open.

FORD — LATE AA TON TRUCK CHASSIS and cab, $195; dual whls., extra, gd. cond. Take $75 dn., or trade. 7319 S. Halsted-st.

FORD—A PANEL; MOTOR OVERHAULED; good tires; new body; act quick; terms; $325. Ben T. Wright, 1107 N. Clark-st.

FORD—1½ TON 1929 WITH STAKE BODY complete, $385. Cash or terms. B. & W. MOTOR CO., 827 W. 35TH-ST.

FORDS—20 LATE MODEL A PANEL TRKS. All in A1 cond.; barg.; terms or trade. LAWDER BROS., 6900 Vincennes-av.

REO TOW TRUCK; EXC. COND.; NEW BDY. Hoist. Gd. tires, $350. 2916 Indiana.

AUTO ACCESSORIES, REPAIRING.

AUTO REPAIRING. PAINTING. 10 MONTHS TO PAY. 6247-51 BROADWAY. ROG. PK. 2467.

MOTOR TRUCKS TO RENT & WANTED.

WANTED—TO HIRE 2 REFRIGERATOR semi-trailer trucks; steady work; low commission; must be first class. Canal 0125.

CLOTHING, FURS, ETC.

WHOLESALE FUR HOUSE

[Est. 23 yrs.] selling 190 coats, 1931 styles, at less than half price. $200 VALUE—$45-$65-$75. Northern Seal, Muskrat, Marmink, Caracul, Lapin, Broadtail, Russian Pony. $400 VALUE—$125-$175. Squirrel, Jap Weasel, Hudson Seal, Ocelot, Leopard, Krimmer, Raccoon. [Open Sunday.]

H. BUCHMAN & CO., 115 S. Dearborn. 9th fl. Rm. 918.

Fur Coats Closing Out.

Salesmen's samples; 1931 styles; Muskrat, Mink, Lapin, Ermine, Caracul, Seal, Raccoon; factory to you. Sizes to 48 bust; 3 groups. $45 $55 $75

Guaranteed 3 seasons. Free storage and repairs. Gen. silver pointed foxes, also colors red and brown. Values to $75; now $15.

MURRAY-BLACK CO., 115 S. Dearborn-st., Rm. 220, 2d Floor.

FINE NEW SUITS AND OVERCOATS at One-Half Prices.

These are garments made for customers who have not called for them.

"JERREMS," 225 N. Wabash, 3d floor. Fisk Bldg.

NOW SELLING OUT ON OUR 2D FLOOR all our finest samples and showroom fur coats at just about half price. Also about 50 fur coats taken in trade, many only slightly worn. Prices from $25 up. Shown on request only. Ask for Mrs. James, care Miller & Co., 616 S. Michigan-av.

$55—Sample Fur Coats—$55

CARACUL, RACCOON, MUSKRAT, SEAL. Wonderful values; 3 years' guarantee; 3 years' free storage; other coats, $65-$75. KAYE'S STUDIO FUR SHOP, 30 E. RANDOLPH-ST. SUITE 202-3.

BARGAINS, 2 FINE MINK COATS WITH muffs for sale, size 40, etc. Bryn Mawr Fur Shop, 1908 E. 71st-st.

DRESSES, 38-52 SIZES, N. Y. SAMPLES, $5. Gordon's, 3955 Cottage Grove. Op. eves.

BUSINESS DIRECTORY.

Artificial Flowers and Decorations.

ARTIFICIAL FLOWERS FOR WINDOW DISplay and interior decorations. BOTANICAL DECORATING CO., 319 W. Van Buren-st. Webster 3313.

Household Appliance Repairs.

ALL MAKES VAC. CLEANERS REPAIRED in your home; no serv. chg. Norm. 8344.

Moving, Storage, and Hauling.

PHILPOTT'S LONG DIST. VAN SERVICE means money to you. Oakland 3357.

HOUSEHOLD GDS. TO CALIFORNIA AND New York; no crating nec. Rogers Pk. 1190.

DANCING SCHOOLS.

CHICAGO ACAD'Y DANCING

School for beginners. Daily One private lesson, $1. Special course 26 lessons, $5; 12 lessons, $3. Lady and gent. inst., orches. nightly. 400 S. State-st., 6th fl. Childs Bldg.

COMP. TAP COURSE, $10; BALLROOM, $5; pri. less. $1. Thomas, 162 N. State, R. 1609.

CASTOFF CLOTHING.

BEST PRICES PAID FOR MEN'S CLOTHing. Call anywhere. Gordon. Mon. 1738.

AIRPLANES.

AMERICAN EAGLE OX5, $800. MILLER assembly, etc. Address S 572, Tribune.

BUSINESS OPPORTUNITIES.

Businesses For Sale.

APT. HOTEL—N. SIDE; 40 UNIT KITCHENettes; 10 yr. lease and furnishings; net annual pft. $8,000; price $13,000; owner retiring; will accept part cash, balance in stock securities of concerns in good financial condition. Address P E 75, Tribune.

AUTO AGENCY—SALES ROOM, REPAIR shop. Oakland, Pontiac contract. Consider trade or terms; good location. Address T H 81, Tribune.

Barber and Beauty Shop.

First class. All new eqpt. Gd. following. Same owner 20 yrs.; low rent; hot water furn.; barg. for cash. Rogers Park 7514.

BARBER SHOPS AND BEAUTY SHOPS— For Sale—Also fixtures, new and used. PAIDAR CO., 1120 N. Wells-st. Div. 0200.

BARBER SHOP—GOOD PROPOSITION FOR right party. 2546 N. Sawyer.

BATTERY AND IGNITION STATION— $1,000; worth triple; owner leaving city. Phone Keystone 4127 week days.

BEAUTY PARLOR—FOR SALE—SUPPLIES, equipment; cash, easy terms; catalogue sent. GIBBS & CO., 21 S. Wabash-av.

BAKERY—S. S.; GOOD BUS.; TRIAL; REsponsible party. Address T H 76, Tribune.

BILLIARD HALL—4 TABLES; ALSO 6 RM. flat. Wentworth 9022.

BILLIARD PAR. — NR. TRANS. COR.; 6 tables; gd. lease. Address P S 587, Tribune.

CANADIAN PATENT—$20,000. U. S. PAT. sold by state rights for more than $100,000; territory available in this vicinity. DUNTLEY DICKINSON CO., 343 S. DEARBORN, ROOM 705.

DELICATESSEN, FOOD SHOP—BEAUTIFUL corner store; 6 year lease; weekly cash receipts $1,600; clear profit $175 weekly; most modern equipment and layout; lifetime opportunity for family to buy prosperous all year business at 1-3 cash, balance out of profits; free trial; certified accounting. Lake View 6666, or address T H 78, Tribune.

DELIC., GROC., CANDY, SCHL. SUPPLIES— Est. 15 yrs.; cor. store; no comp.; whole ngbd. depends upon this store; over 500 families to draw from; rt. $50, inc. 4 rm. flat; must be sold at once; $1,650; terms; opportunity of a lifetime. 3140 N. Richmond-st., cor. Fletcher. 1 blk. S. 3000 Belmont.

DEL., GROC., CIGARS, CANDY—COR.; EST. 18 yrs., no comp., money maker; real chance for couple. Well stocked. Best of fixtures. Rent $60; steam heat; living quarters, bath. $1,450 buys all. 700 N. Ridgeway.

DELICATESSEN—DOING GOOD BUSINESS; priced to sell quick; couple can make real money; cheap rent. 1549 E. 85th-st.

DRUG STORE—IN SUBURBAN COMMUNIty, N. W. of Chgo.; estab. 37 yrs.; for sale acct. death owner. Stock and business $2,750 cash. Address S 582, Tribune.

FRUIT STORE—GOOD LOCATION ON N. W. Side. Call Avenue 8195.

FUR SHOP—12 YRS. SAME LOC.; ALL MAchinery, etc.; on acct. of health will sell reasonably. 6220 Broadway.

GARAGE—75 CAR, WEST; PRICE LOW. P. J. MANUSOS, 160 N. La Salle.

GAS STATION LEASE FOR SALE—AVERage 9,000 gal. per month. Living quarters. Northwest corner Waukegan-rd. and Dempster-st. Address P E 89, Tribune.

GRO.-MKT.—WITH OR WITHOUT BLDG.; gd. bus.; must sell to pay mtg. Pal. 9746.

GROC.—EST., FULLY STOCKED; LOW rent; gd. lse.; sac. 7613 Addison. Lac. 9837.

HARDWARE AND TIN SHOP—SACRIFICE account of death; cash. 1410 W. Madison.

HOTEL—44 KITCHENETTE APTS. Excel. N. S. loc. Mod. bldg. Elev. furn. Refr. Lobby. Nets $700 mo. Pr. $7,500; tms. Steinbock & Alexander, 160 N. La Salle.

ICE ROUTE—WELL ESTAB. PROFITABLE; reasonable. DAHLGREN, Midway 1616.

LUNCHROOM—GOOD FOR COUPLE OR partners; bargain. 4164 W. Grand-av.

MEAT MARKET—GD. LOC., NR. NATIONAL Tea store; gd. fixtures; doing gd. business. Cash or terms. Juniper 2660.

MEAT MKT.—FULLY EQUIP.; ICE MACH.; refrig. ctr.; cash bus.; cheap if taken at once; gd. reas. for selling. Vinc. 10584.

MEAT MARKET—UP TO DATE IN EVERY detail; S. S. loc.; in outstanding business block. Address L O 480, Tribune.

MEAT MKT.-GROC.-MOD. FIX.; LOW RT.; gd. loc. for Royal Blue. Bellewood 8289.

MEAT MKT.—BUSINESS SECTION; MONEY maker; cash, tms. Col. 8469. 344 N. Menard.

MILLINERY SHOP—GOING BUSIN'S. BEST trade, finest location Evanston. Fully eqpd. workroom. Beau. furn. Stock optional. 507 Davis. Greenleaf 9608.

MNFG. MAIL ORDER—$2,000 BUYS ½ INT. in easily learned est. bus. acct. of partner retiring. Address T H 80, Tribune.

PRINT. SHOP—MED. SIZE, MOD.; A1 LOC. Best offer. Diversey 0626.

RESTAURANT FOR SALE—IN A CITY OF 25,000; one of the best locations in the city; doing a good business; reason for selling, ill health. Add. Box 101, Wausau, Wis.

RESTAURANT—HIGH CLASS, NEAR LOOP, corner; will sell at sacrifice. Responsible party should not overlook this. Address L N 252, Tribune.

RESTAURANT—$2,500, S. S.; $1,000 CASH. Sandwich shop, $800 week. Live spot, N.S. BARRON, 127 N. Dearborn. Central 2503.

RESTAURANT—17 STOOLS, $200. BARG. 1152 W. Madison-st.

REST.—72 SEATS, TRANS. COR.; SACR., $1,200; suit. for din. club. 2353 Madison.

RESTAURANT — FOR SALE — 6 YEARS lease. 1011 Lawrence-av. at Sheridan.

RMG. HSE.—43 RMS., 3 GAR., HT. FREE; low rt. Doing good bus. Well furn. R. w., all rms., 12 baths, $1,000 req. Kild.4259.

ROOMING HOUSE — 12 RMS., ON BLVD.; clears $144 monthly. Owner buying larger place. 208 E. Superior.

SANDWICH SHOP—LOC. WITHIN ½ BLK. of 5 schools; nice bus.; must sell at once. Saginaw 4136. South Shore 9288.

SHOE STORE—INVENTORY $8,000; TAKE 1st mtge. Address T A 199, Tribune.

SIGN SHOP FOR SALE—MUST SELL AT once, leaving city. 3817 N. Cicero.

WOMEN'S SPECIALTY SHOP—FOR SALE— $12,000 yearly business; good North Side location; $3,500 cash. Address P E 91, Tribune.

Partnerships and Investments.

AUTOMOBILE DRIVERS— For a small investment you can earn a substantial income and practically be your own boss. NO LAY OFFS. Our Mr. Green will be glad to give you full information. NO OBLIGATION. CHECKER TAXI COMPANY, 1401 W. JACKSON-BLVD. MONROE 3700.

HAVE YOU $1,000 TO $10,000 TO INVEST in safe substantial finance company doing collateral loan business only? In business over 3 years, looking to increase its capital. Paid 32% dividend to its investors in the last two years. Safety of principal assured. 10 per cent dividend guaranteed; highest references. Address P S 585, Tribune.

$5,000 TO $10,000 BUYS STOCK IN WELL estab., growing sales and service organization. Best territory and mdse. in U. S. Million dollar business; double sales last year. Address T H 77, Tribune.

PERMANENT POSITION IN A NATIONALly est. real money making mfg. bus.; $10,000 investment required; stands highest test. Address T A 264, Tribune.

A1 OPPORTUNITY FOR ROUTE MAN FOR baker; $2,000 investment required and services. Address T H 83, Tribune.

Distributors.

OUR SALES ORGANIZATION MADE UP OF the best sales minds of America, has the exclusive distribution for ten states of a brand new automatic heating device which permits of a tremendous annual saving of coal. We are seeking dealers and distributors to represent us. Our franchise permits of immense profits. If you are interested and have from $2,000 up, write us the full details of yourself or your organization. Address L G 241, Tribune.

Concessions and Locations.

SMALL AND LARGE BOOTHS FOR SELLing and demonstrating to different groups of housewives daily. UNITED EXHIBITORS, 9 W. Washington-st. State 0740.

HOTEL OR RMG. HSE., 24 RMS., HT. FUR. Hyde Pk. Mgr. Elms Hotel, 53d-Cornell.

Business Service.

WAREHOUSE YOUR GOODS, SHIPPING, delivering, desk room and stenographic service optional; very reasonable. Modern Mill, 3000 Archer-av. Virg. 1914.

WANTED—EXCLUSIVE NATIONAL STATE, local representation of small mechanical devices for sales, repeat orders; no auto accessories. E. E. Pilgram, 200 Engineering Bldg.

PATENTS PROCURED — EASY TERMS; booklet free; practical inventions financed or marketed. SANDERS, 536 S Clark-st.

MANUFACTURING PLANTS, MECHANICAL devices put in production. INDUSTRIAL LOCATING CO., 7 S. Dearborn-st.

Wanted.

WANTED TO BUY—SMOKED MEAT AND sausage route, north side. Address L F 80, Tribune.

MEAT MARKET WANTED—ON NORTH Side, owner must be willing to rent or give fair trial. Mr. Gillen, Lake View 7436.

WTD.—TO BUY—DELICATESSEN, CANDY, cigar store. Phone Armitage 5083.

WTD. TO BUY SMALL BUSINESS. STATE price, etc. Address S 425, Tribune.

HOME FURNISHINGS WANTED.

South Side— —North Side.

ATLANTIC 2290. WELLINGTON 9367. PHILPOTT'S BUYERS MEAN MONEY TO YOU. Prompt, courteous attention to all calls. See us first. ARTHUR R. PHILPOTT.

WANTED — ENTIRE FURNISHINGS OF apts.; highest prices paid on a moment's notice. We are as near as your phone. OAKLAND FURNITURE JOBBERS. Phone Atlantic 0130.

USED FURNITURE BOUGHT FOR HIGHER cash prices; South Side only. Empire Furniture Store. Wentworth 5818.

WE PAY HIGHEST CASH PRICES FOR used furniture, rugs, stoves, elec. radio. We call anywhere. Acme Furn. House. Nev. 1150.

HIGHEST CASH PRICES PAID FOR USED furn., rugs, stoves and elec. radio. We call anywhere. Homan Furn. Ph. Kedzie 1300.

CALL CRAWFORD 3850 FOR HIGHER cash prices on your furn., rugs and elec. radio, prompt serv. Spaulding Furniture Co.

HIGHEST PRICES PAID FOR FURN. WE call anywhere. Brown's Furn., West 2149.

JUST STARTING; NEED FURN., RUGS, radio, etc.; pay cash. Ph. Wentworth 3400.

POSTAGE STAMPS, COINS, ETC.

STAMP COLLECTION—8,000; 10% CATAlogue. Call 3-4. R. 626, 105 N. Clark.

ARTS AND ANTIQUES.

MUST SACRIFICE ANTIQUES. PRIVATE home. 2741 Sunnyside-av. Irv. 7927.

AUTOMOBILE LOANS.

CASH IN 10 MINUTES. NO DELAY. AUTO AND TRUCK LOANS. $350 TO $10,000

Confidential. No Endorsers. 15 Years at Same Location.

Winter-Hirsch

1842 S. Michigan-av. Calumet 4586. WEST SIDE OFFICE. 4657 W. MADISON-ST. Estebrook 3243. SOUTH SIDE OFFICE. 6158 COTTAGE GROVE-AV. Dorchester 6913.

AUTO LOANS REFINANCING CASH ADVANCED.

PAYMENTS REDUCED—While You Drive or if desired. WINTER STORAGE LOANS. No Interest Charges.

Cook County Securities Corporation

A branch near you. Open evenings.

SOUTH SIDE. 1453 E. 75th-st. Dor. 8205. 7739 S. Halsted-st. Tri. 5631. 109 E. 111th-st. Com. 2243.

WEST SIDE. 4423 W. Madison-st. Man. 7562. 2602 Milwaukee-av. Bel. 6200. 5949 W. 22d-st. Cic. 2323.

NORTH SIDE. 6150 Broadway. Rog. Pk. 6070. 2334 Lawrence-av. Lon. 5204.

PHONE FOR OUR REPRESENTATIVE TO CALL AT YOUR HOME.

NEED MONEY QUICK? Cash in 15 Minutes. AUTOS and TRUCKS

Drive as You Pay. No Endorsers. Refinancing—Pym'ts Reduced. WE ALSO MAKE Winter Storage Loans. No Interest. No Finance Charges. PAY LOW STORAGE ONLY.

Motor Car Finance Co.

2411 S. Michigan. Cal. 7272. SOUTH SIDE OFFICE. 6227 Cottage Gr. Dor. 2520. This Office Open Till 9 P. M. CHICAGO HEIGHTS OFFICE. 1728 Halsted-st. C. H. 1415.

A. B. C. Loan and Refinance Plan Assures You of Lower Rates. Better Terms.

Our large clientele and many years in business is the proof of our statement and success.

Automobile Bonding Co. Established 1919.

6528 COTTAGE GROVE. HYD. 9723.
7850 S. HALSTED. TRI. 0807.
4802 N. WESTERN. RAV. 5100.
4734 W. MADISON. AUS. 3906.
105 W. MONROE. RAND. 7992.
OPEN EVENINGS.

A-u-t-o L-o-a-n-s at Lowest Rates. Refinancing—No Delay. Drive While You Pay.

MAJESTIC INVESTMENT CORP.

105 W. MONROE. RANDOLPH 4364. 2325 S. Michigan. Victory 4444. 6211 Cottage Grove. Dorch. 4561. 5323 W. Madison. Austin 4069.

C-A-S-H At New Low Rates.

NO RED TAPE. DRIVE AS YOU PAY. NOTES REDUCED AND REFINANCED.

Gordon Motor Finance Co.

MAIN FLOOR LOCATIONS. 192 N. LA SALLE. STATE 8384. 2239 S. MICHIGAN-AV. VICT. 3300. 5100 BROADWAY. LONG. 6484. 3301 NORTH-AV. SPAULD. 2552. 7847 S. ASHLAND-AV. STEW. 8818.

AUTO LOANS. PAYMENTS REDUCED. REFINANCING. $300 COSTS $15 for 3 mos. No indorsers required. No red tape. FINANCE CREDIT CORP. Drive right up to our door. 205 N. LA SALLE-ST. Main Floor. State 6373.

ATTENTION!!! $100 TO $1,000 IN 15 MINUTES. AT 1½% PER MONTH. DRIVE AS YOU PAY—NO ENDORSERS. SAFEWAY FINANCE CO., 134 N. La Salle, Room 2020. Ran. 7788.

LOANS ON YOUR CAR OR YOUR PRESENT PAYMENTS REDUCED AT 7% PER YEAR.

NO ENDORSERS. NO WAITING. Branches open Mon., Wed., Fri. eves. EMPIRE FINANCE CO., 100 N. La Salle-st. Dearborn 0870. 423 E. 63d-st. Englewood 1624. 2243 S. Michigan-av. Calumet 3339.

AUTO LOANS—SAFE FOR THE BORROWER through OUR NEW PLAN—by granting Extensions 30 to 60 Days Free of Charge on Request. Payments refinanced to suit income. AUTO SECURITY CORPORATION, 205 W. Wacker-dr., cor. Wells. Cen. 4006. Eves. 1777 Howard-st. Ph. Rog. Pk. 6744.

SAVE 25% ON YOUR AUTO LOAN. We have reduced our rates. Walk upstairs and save money. CENTRAL STATES FINANCE CORP. 209 N. La Salle-st., 2d flr. State 3616.

LOANS BY PHONE. NOTES REDUCED. CALL STATE 1919. Car Owners Finance Co., 127 N. Dearborn.

AUTO LOANS. NOTES REDUCED. NATIONAL FINANCE CO., 155 N. Clark-st., Room 602. Central 5532.

BONDED WAREHOUSE PLAN—PAY NO INterest; store your car. Pay storage charges only. HUB STORAGE CO., 2309 S. KEELER-AV [at Ogden]. Rockwell 5500.

LOWEST RATES—AUTO LOANS OR REduce payments. See us first. Great Northern Finance, 1 N. La Salle. Franklin 9890.

AUTO LOANS—1½% PER MONTH. STAR FINANCE COMPANY, 1525 E. 53D-ST. MIDWAY 0728.

U. S. FINANCE AND MORTGAGE CO.—15 minute service; lowest rates; confidential; parking. 721 N. Michigan. Superior 7083.

AUTOMOBILE LOANS—LOWEST RATES. Always open. Phone Van Buren 3200. 2810 W. MADISON-ST.

NO INTEREST — PAY STORAGE ONLY. Instant cash advanced on your car. Atlas Warehouse, 1238 S. Michigan. Cal. 1802.

TERMS OF SUBSCRIPTION OF THE TRIBUNE.

Orders for mail subscription must be accompanied by remittance to cover. Rates for Illinois [outside of Chicago], Indiana, Iowa, Michigan, and Wisconsin: Daily, without Sunday, one year, $5.00; six months, $2.50; three months, $1.25; two months, $1.00; one month, 50c. Daily, with Sunday, one year, $12.50; six months, $6.25; three months, $3.15. Sunday only, one year, $7.50; one month, $1.00.

Rates for subscription in postal zones 3 and 4 [measured from Chicago] outside of Illinois, Indiana, Iowa, Michigan, and Wisconsin: Daily, without Sunday, one year, $7.50; one month, $1.00. Sunday only, one year, $7.50; one month, $1.00. Daily and Sunday, one year, $15.00; one month, $2.00.

Rates for subscription in zones 5, 6, 7, and 8 [measured from Chicago], Canada, Mexico, and foreign: Daily, without Sunday, one year, $12.00; one month, $1.50. Sunday only, one year, $7.50; one month, $1.00. Daily and Sunday, one year, $19.50; one month, $2.50.

Give postoffice address in full, including county and state. Remit by express money order draft, or in registered letter, at our risk to The Tribune company, publishers, Tribune Square, Chicago.

We cannot be responsible for currency sent through the mail.

MEMBER OF THE ASSOCIATED PRESS.

The Associated Press is exclusively entitled to the use for republication of all news dispatches credited to it or not otherwise credited to this paper, and also to the local news published herein.

All rights of republication of special dispatches herein also are reserved.

Chicago Daily Tribune.
THE WORLDS GREATEST NEWSPAPER

WEDNESDAY, JANUARY 21, 1931.

Wets and Drys Both Find Comfort in Wickersham Commission Report—Daisy De Boe Finishes Testifying

[Acme-P.&A. Photo.]

WICKERSHAM COMMISSION REPORT ON PROHIBITION SENT TO CONGRESS BY PRESIDENT HOOVER. Left to right: Roscoe Pound, Frank J. Loesch, William J. Grubb, Ada M. Comstock, George W. Wickersham, chairman; Newton D. Baker, Henry W. Anderson, Monte M. Lemann, who did not sign report; K. R. MacIntosh, Paul J. McCormack, and William S. Kenyon. *(Story on page 1.)*

[White Studio Photo.]

WED TO PLAYWRIGHT. Mrs. Sheridan Gibney, who was Mildred McCoy, Belasco star, until yesterday. *(Story on page 5.)*

POLICEMAN KILLED. Patrolman Hugh Kennedy, whose body was found in lonely spot in Cicero. *(Story on page 9.)*

[Acme-P.&A. Photo.]

PERJURY CHARGE FLUNG AS DAISY ENDS STORY. Daisy De Boe with Alfred Mathes, the boy friend, whose presents from Daisy were charged to Clara Bow's account, according to testimony. Daisy was asked about the gifts yesterday. *(Story on page 3.)*

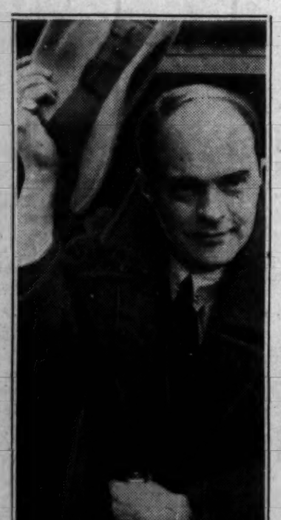

[TRIBUNE Photo.] [Copyright: Acme-P.&A. Photo.] [Acme-P.&A. Photo.]

CARTOONIST'S AND ACTRESS' PARTY TOLD OF IN DIVORCE SUIT. Left to right: Constance Collier, named as guest; Bruce Bairnsfather, named as host, and Mrs. Bruce Bairnsfather, who is suing artist for divorce as result of studio visit. *(Story on page 3.)*

AMERICAN OUTDOES KINGS WITH PARTY IN CASTLE 800 YEARS OLD. Rockingham castle where Victor Emanuel, American tenant, threw a party in the American fashion for 500 dukes, duchesses, earls, countesses, marquesses, etc., last night, outdoing in splendor and expenditure ancient monarchs who had occupied the castle. *(Story on page 19.)*

FRENCH STAR AND WIFE APPEAR IN SAME MOVIE. Maurice Chevalier and his wife, formerly Yvonne Valle, who are making their first film appearance together, as they appeared recently in Chicago. [TRIBUNE Photo.] *(Story on page 19.)*

[TRIBUNE Photo.]

ROBBER KILLED WHEN AUTO CRASHES AFTER ATTEMPT AT HOLDUP. Auto used by men who attempted to rob bank money truck in Hammond, Ind. In an attempt to escape the bandits ran their car into the home of Peter Boguslaw of 4229 Sheffield avenue and one was killed and the others captured. *(Story on page 2.)*

WORLD WAR HERO FREED BY COURT FINDS MONEY. Berger Loman, who was discharged by Judge Edelman, and his wife, at whose request woman was placed on probation. *(Story on page 11.)*

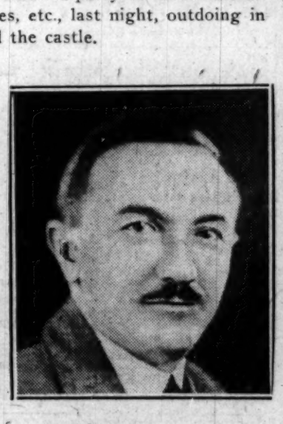

NAMED A COUNT. Anthony Campagna, former Chicagoan, honored by king of Italy.

SEIZE WEAPONS WITH MEN WHO TRIED HOLDUP. Chief of Detectives Charles Carlson (left) and Capt. George Hanlon of Hammond, Ind., with arsenal captured when one was killed. *(Story on page 2.)*

KILLED BY CHILD. Mrs. Sadie Mattera, 2054 Kendall avenue, shot by 5 year old daughter. *(Story on page 9.)*

[TRIBUNE Photo.]

CHILD, PLAYING WITH GUN, KILLS MOTHER. Theresa Mattera, 5 years old, who accidentally caused the death of her mother, Mrs. Sadie Mattera, at 2054 Kendall avenue. *(Story on page 9.)*

DETECTIVES AWAIT CALL TO TELL OF REX HOTEL. Sergts. Peter J. Bernacchi (right) and James W. Coleman, who failed to close vice citadel, waiting to testify before special grand jury. They will be recalled today. [TRIBUNE Photo.] *(Story on page 1.)*

HURT IN EXPLOSION. Gouverneur Morris, writer, injured at Monterey, Cal. *(Story on page 2.)*